DULUTH EVENING HERALD

TENTH YEAR. WEDNESDAY, JUNE 8, 1892. FIVE O'CLOCK EDITION. THREE CENTS

A Duluth Clothing House Exclusively Owned and Controlled by Duluth Men.

ESTABLISHED 1881.

Our store is open every Monday and Saturday Evening and closed other evenings at 6:30 p. m.

GREATEST CLOTHING EVENT OF THE SEASON.

Last week's announcement of the Great Reduction Sale of Boys' and Children's Clothing made quick trading and prompt buying. Lookers, with no expectation of purchasing, couldn't resist the temptation—many buying to lay aside for future needs.

The value's so great for so little money. Clothing that is as good as bank cheques brings no disappointment to buyers. No counterfeits—everything dependable.

Boys' Long Pants Suits, $2.88; Former Price, $4.00.
Boys' All Wool Long Pants Suits, $4.88; Former Price, $6.50.
Little Boys' All Wool Jersey Suits, $2.88; Former Price, $4.00.
Boys' Jacket and Pants Sailor Suits, 63c; Former Price, $1 and $1.25

We're selling hundreds of those Boys' Odd Pants at 10c a pair and those Shirt Waists at 13c each or 2 for 25c. Just as great values all over in our Boys' and Children's Department, but we havn't space to tell you of them here. Visit this great sale and see for yourself.

In addition to our low prices we give away with every Boy's or Child's Suit a Handsome Pocket Knife or a Spaulding Baseball and Bat; with every purchase in this Department amounting to $15.00 or over we give the boys, free of charge, a year's subscription to THE YOUTHS' COMPANION.

The BIG DULUTH The BIG DULUTH

ONE PRICE.

WILLIAMSON & MENDENHALL,

125 and 127 West Superior St.

CLOTHING, FURNISHINGS, HATS, SHOES, TRUNKS AND VALISES.

"BUY OF ME ONCE AND YOU'LL BUY EVERMORE."

Carpets.

I have a particularly nice line of Carpets which I can unhesitatingly recommend. In excellence of quality, beauty of style and richness of coloring I guarantee them superior to anything hitherto offered.

Furniture!

Good Furniture is what you want; low-priced Furniture is not always necessarily cheap. It's often so shoddy and poorly made that it is worthless. I can show you fine, honest elegant Furniture at almost as low prices as you'd have to pay for the worthless stuff elsewhere. I sell goods cheap, but no cheap goods.

TO CAP THE CLIMAX

I sell the above goods on the very easiest of weekly or monthly payments.

Carpet Cleaning.

If you have any Carpets or Rugs that you wish to look like new, notify me and they will be called for and returned in a few hours.

F. S. KELLY,

Furniture Palace,

710 and 712 W. Superior St. Telephone 376.

DIAMONDS, EMERALDS, RUBIES, —IN— WATCHES, RINGS, BROOCHES, —AT— GEIST'S Jewelry Store. 121 West Superior St.

FURS TAKEN ON STORAGE!

AND INSURED AGAINST FIRE, MOTH AND ROBBERY

FOR A TRIFLING EXPENSE. CALLED FOR AND DELIVERED.

WE HAVE THE ONLY FUR VAULT IN THE CITY.

CATE & CLARKE,

LEADING HATTERS AND FURNISHERS,

333 WEST SUPERIOR STREET.

THE SECOND DAY

Again the Convention Was in Session for But an Extremely Short Time.

Governor McKinley Was Elected Permanent Chairman Without Opposition Being Offered.

He Delivered an Eloquent Speech Which Was Received With Hearty Applause.

The Committee on Credentials Was Not Ready to Report on the Contests.

MINNEAPOLIS, June 8.—Cloudy skies marked the opening of the second day's proceedings. It was genuine "Harrison weather," as his friends remarked. Among the distinguished guests were George W. Childs and party just returned from their Rocky Mountain trip. California's lone banner of yesterday was supplemented by a handsome blue standard born by the Illinois delegation and planted in the main aisle, bearing this inscription: "Illinois: Lincoln, Grant, Logan," eloquently suggestive that if the convention chose to add a fourth name to that illustrious trio, "Barkis was willin."

Three minutes before the hour of opening the proceedings (11 a. m.) Governor McKinley, the chairman elect, walked down the main aisle to an accompaniment of cheers. He bore no roll of manuscript and it was evident that he had prepared no set speech. The snow white, but still abundant locks of the venerable Fred Douglass caught the eye of the galleries soon afterwards and the great colored orator and pioneer of emancipation was warmly greeted. Mr. Ingalls, of Kansas, received another mark of recognition as he entered. It is evident the galleries mean sooner or later to get a speech out of the brilliant and caustic Kansan.

The band struck up the "Star Spangled Banner," followed by a selection from "William Tell," and then the trombones showed off the acoustic properties of the hall to fine effect by wrestling with the sonorous tones of "Rocked in the Cradle of the Deep." McKinley meanwhile had seated himself in the gallery behind the chair, in close company with Mr. Gorham. Temporary Chairman Fassett was late in putting in an appearance and so in fact were a good many of the delegates who had been engaged in committee work a good part of the night. But the band kept things lively. Ex-Speaker Reed's familiar form was looked for and found in the same place as yesterday. Fred Douglass was invited to a place on the platform.

It was 11:43 when Chairman Fassett rapped the convention to order. The Right Rev. B. Whipple, Episcopal bishop of Minnesota, who had been sitting to the left of the chair with his head protected by a little purple skull cap, removed that covering and opened the proceedings with prayer as follows, the delegates and most of the audience standing the while:

"Give to the people an understanding heart to obey Thee, that truth and justice, religion and piety, peace and happiness may be established among us for all generations. Grant this for the sake of Thy Son, Jesus Christ, in whose words we sum up our petitions: Our Father, who art in heaven, hallowed be Thy name, Thy kingdom come, Thy will be done on earth as in heaven, give us this day our daily bread, and forgive us our trespasses, as we forgive those who trespass against us, and deliver us from evil, for Thine is the kingdom and the power and the glory, forever and ever. Amen."

Senator Platt's absence from his seat at the opening of the proceedings was noted and there was some speculation whether this indicated that some new surprise was being prepared for the convention. Mr. Depew was also absent, but Mr. Miller and Senator Hiscock were in their places. Mr. Webster, of Nebraska, asked permission that Mr. Walker, of Nebraska, be given the floor to present a gavel to the convention. The chairman announced that he should have the floor for that purpose. Mr. Walker then took the platform and made a little speech in so low a tone that there were cries of "louder" from all parts of the hall. The gavel was presented in the names of the young Republicans of Nebraska in memory of the homestead act. Mr. Walker described the wood of which the gavel was made and said that there were two silver coins in the end of it.

Mr. Fassett, as temporary chairman, returned the thanks of the convention to the state of "Nevada." This slip of the tongue caused laughter which Mr. Fassett adroitly turned by saying there was so much silver about the gavel that the mistake was excusable. The temporary chairman announced the order of business to be the presentation of credentials committee report. Mr. Cogswell, chairman of the committee, said the committee was not ready to report. He asked permission for the committee to sit until it had completed its labors, and said that if the committee is attended by reasonable success it can report soon. It was granted.

Mr. Cogswell and Mr. Spooner having taken their seats, the chairman announced that the report of the committee on permanent organization was next in order. D. C. Lockwood of Idaho, chairman of the committee, was recognized and took the platform. He presented the name of Hon. Wm. McKinley of Ohio, for permanent chairman. It was received with tumultuous applause. Charles W. Johnson was named for secretary and the assistant secretaries of the temporary organization were recommended continued. The committee also recommended that each delegation appoint an honorary vice president and secretary. The chairman appointed Samuel Fessenden and ex-Senator Spooner and Gen. Mahone a committee to escort Maj. McKinley to the chair.

They came up from the body of the hall and went up the narrow aisle beside the chairman's platform to the place where Governor McKinley was seated. Mr. Spooner preceded and Gen. Mahone followed him down the aisle to the platform. He shook hands with Mr. Fassett while the convention rose and cheered again and again. Mr. Fassett, turning from him, thanked the convention for its consideration and kindness to him, and then he introduced the permanent chairman. There was another tumult of applause and an Ohio delegate sprang to his feet and proposed three cheers. They were given with a will. When the noise had ceased Governor McKinley said:

Gentlemen of the convention: I thank you for the honor of presiding over the ninth national convention of thr Republican party. A Republican convention means something. They have always meant something. Republican conventions say what they mean and mean what they say. They declare principles and policies and purposes and when entrusted with power they execute and enforce them. [Cheers.] The first national convention of the Repuplican party thirty-six years ago met in the city of Philadelphia. The platform of that convention reads today more like an inspiration than the affirmation of a political party. Every provision of that great instrument made by the fathers of our party is in the statutes of our country today. Everyone of them has been embodied in the public law and that cannot be said of the platform of any political organization in this or any other country in the world. Whenever there is anything to be done in this country and by this country and for this country the Republican party is called upon to do it. [Applause.]

There is one thing that can be said of our organization which cannot be said of any other—it can look backward without shame or humiliation and it can look forward with cheer and exultation. That cannot be said of any other political organization in the United States. Gentlemen of the convention, we are here today to make a platform and a ticket that will commend themselves to the consciences and the intelligence, and the judgment of the American people and we will do it. [Loud cheers.] Whatever is done by this convention will meet the approval of the American people in November. [Renewed cheers.] We have already heard the notes of victory for this party. [Applause.] Only yesterday Oregon spoke and sent three Republicans to the congress of the United States.

Continuing his remarks Mr. McKinley said the action of this convention would be the law of the Republican party and the assurance of Republican success. The Republican party stood for protection and reciprocity. [Great applause.] It was not going to turn back in its course. It proposed to tax the products of other nations. The party did not believe in taxing ourselves so long as we can find anybody else to tax. A protective tariff did all that any other tariff would do and more. It stimulated American industries. Did any one know what "tariff reform" meant? [Cries of "No" and laughter.] You could read all of Cleveland's utterances and come away ignorant of what it was. There had been three great tariff reform bills since the war. They were made to symbolize tariff reform and none of them were alike. Mr. Mills and Mr. Springer differed totally. The Democratic house, elected as they claimed on a tariff-reform basis, had passed three bills—free tin, free wool and free cotton ties. They meant free goods to the Democratic states and duty to the Republican—free wool and tariff clothes, free cotton ties and tariff hoop iron. The Republicans today were to declare themselves on other questions—a free ballot and a fair count for one. No Republican platform or speech should be made without insisting that the constitutional guarantee should be a living birthright. [Prolonged applause.] They could well leave to the committee on resolutions the duty of making a platform. "When we go out of this convention on a true Republican platform," said Mr. McKinley, "we will go out marching to victory, no matter who carries the banner."

The speech was greeted with prolonged cheering. At its close there were repeated cries for "Douglass" and the venerable ex-slave had to come forward and bow his thanks. When order was restored the chairman recognized Chairman Bingham of the committee on rules who took the platform and read that committee's report. The paragraph adopting the rules of the Fifty-first congress was emphasized by Mr. Bingham in reading and the convention applauded. Mr. Bingham explained that with two exceptions these were the rules of the last convention. One of these exceptions was the insertion of a rule providing that a motion to table an amendment shall not prejudice the pending question. This was a rule of the United States senate. The other was the recognition of the rules of the Fifty-first congress instead of the rules of the present house, which permit indefinite filibustering and nonaction, except when reported by the committee on rules.

Mr. Cullom, of Illinois, asked if the printed copy of the rules distributed throughout the hall was correct. He was assured that with one simple error they were. A North Carolina delegate also made some inquiries. Mr. Macomas, of Maryland, who rose to ask a question, was greeted with applause. The report was agreed to without division. The chairman then announced that the next order of business was the report of the committee on resolutions. Mr. Foraker took the floor to ask for further time. The chairman said that if there was no objection further time would be granted. The roll was then called for the names of members of the national committee. They were announced as follows:

Arizona, Wm. Griffith; Arkansas, Powell Clayton; California, M. H. Deyoung; Colorado, J. F. Sanders; Connecticut, Samuel Fessenden; Delaware asks further time; District of Columbia, Perry H. Carson; Florida, John G. Long; Georgia, W. W. Brown; Idaho, Geo. L. Shoup; Illinois, W. J. Campbell; Indiana asks additional time; Iowa, J. S. Clarkson; Kansas, Cyrus Leland, Jr.;

Continued on Page Eight.

PANTON & WATSON,

Glass Block Store

DULUTH, - MINN.

Three Days More Of Exciting Bargains For the People.

MONDAY! TUESDAY! WEDNESDAY!

Special Offerings will crowd our store with eager purchasers from morning to night. Don't fail to take advantage of the following

EXTRAORDINARY BARGAINS!

READ! READ! READ! READ!

SILKS, DRESS GOODS—
50 Pieces 18-inch Surah Silks, all new spring and fancy shades. An immense bargain.....SALE PRICE ONLY 25c PER YARD
PRINTED CHINA AND SURAH SILKS, guaranteed the best goods, regularly sold for 75c and $1.00....FOR THREE DAYS ONLY 59c PER YARD
ARNOLD HENRIETTAS—
For this sale we offer 30 pieces Silk Finished Black Henriettas, Arnold's make, worth 85c.....FOR 65c

LINEN DEPARTMENT—
This is a bargain that is worth your immediate attention. They won't last long. 50 Dozen Pure Linen Damask Towels with Heavy Knotted Fringe and Colored Borders, worth 25c, for three days we make them.....15c EACH, $1.75 PER DOZEN

OUTING FLANNELS—
2 Cases Outing Flannels in manufacturers' remnants. The price when cut off the piece is 10c.....YOU CAN GET THESE REMNANTS AT 5c PER YARD

MILLINERY DEPARTMENT—
1,000 Bunches Velvet Roses with Rubber Stems; some ask 35c, others 50c per bunch for them.....OUR PRICE IS 15c PER BUNCH
500 Bunches Wild Roses, all colors, 6 in a bunch, worth 25c.....SALE PRICE 15c PER BUNCH
PATTERN HATS LESS THAN HALF PRICE. Our Trimmed Hats at $2.50, $3.50, $4.25, $5.00, $6.25, have .....*NO EQUAL IN THE CITY FOR THE MONEY*
LACE DEPARTMENT—
Something new arriving for this department every day. New and novel Laces. Chimesettes, Collarettes, Jabots, Chiffons in flat or puffs, Windsor Ties, Ruching in all the latest creations, Veilings of every description.
SPECIAL—
500 Chiffon Bows in all the popular Shades.....25c EACH
Skirting Embroideries, worth $1.....FOR 50c

GLOVE DEPARTMENT—
55 Dozen Ladies' Black and Colored pure Silk Gloves, only....35c PER PAIR
Our Chamois Gloves in Tans, Modes and Creams are selling fast at 85c PER PAIR
Our Glace Kid Gloves, 4-Button lengths in Black and Colors.....AT 75c, ARE EXCELLENT VALUE

SUNDRIES DEPARTMENT—
For three days you can buy Family Ammonia for 5c per bottle; limit 2 bottles to each customer. 10 gross Pure Glycerine Soap, same shape and size as Pears', Only 50c Per Dozen. Pears' Uncented Glycerine Soap, ...10c PER CAKE

PARASOLS AND UMBRELLAS—
500 Ladies' Sun or Rain Umbrellas, Gloria Silk, best Paragon Frame, worth $1.50.....SALE PRICE 95c
200 Child's Parasols, 20c each. 300 Child's Parasols, 30c each. 150 Child's Parasols, 33c each. 100 Child's Parasols, 45c each. Our line of Ladies' Sun Parasols is very complete. Our stock represents all the very Latest Novelties.

CALICO DEPARTMENT—
For three days we offer our entire accumulation of Calico, Gingham, Sateen and Challie Remnants at just.....HALF PRICE
P. D. Corsets at.....LESS THAN COST

MEXICAN HAMMOCKS—
24 Dozen Mexican Hammocks in White and Colors.....OUR PRICE 95c

GENTS' FURNISHINGS—
Gentlemen, we will offer you any Linen Collar in our store, in all shapes and sizes, at.....10c EACH, OR $1.20 PER DOZEN. Why pay 15 and 20c

OUR CLOAK DEPARTMENT—
Is suffering from the tremendous cutting we are doing. Now is the time to get bargains.

PANTON & WATSON.

Special Notice.

For the benefit of our numerous patrons residing in Superior West Superior and South Superior, we will begin the FREE DELIVERY of all merchandise bought from us. The Delivery will begin next Thursday morning, June 9th, by our own delivery wagons.

PANTON & WATSON.

MEET AT HELENA.

Three National Conventions Are to Gather at the Montana Capital This Summer.

Four Thousand Members and Friends Will Attend the United Work-Men's Convention.

Catholic Churches of Baltimore Preparing to Celebrate the Anniversary of Columbus' Landing.

Three national conventions are to meet at Helena, this summer, the first being that of the Ancient Order of United Workmen, which will hold a session of nine days, beginning June 14.

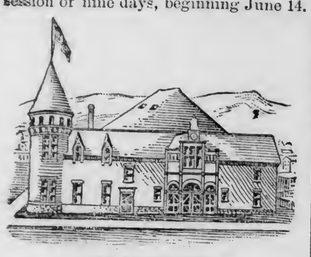

THE AUDITORIUM.

To accommodate the expected visitors a large auditorium is being built. It is to have a frontage of 160 feet and a depth of 139 feet. Another portion, to be devoted to a public library, is 84 feet deep. The material used is brick and blue limestone. The shape is to be elliptical, with a floor space 61 feet wide and 100 feet deep.

The local committee of the Ancient Order of United Workmen expect that the convention will be attended by over 4,000 members and friends. Every plan possible will be adopted to make the stay of the visitors pleasant. There will be trips to the National park, jaunts to gold mines and visits to Broadwater natatorium, the largest swimming tank in the country. There, surrounded by all that is beautiful and entertaining, the guests may swim and dive, romp and frolic beneath a sheltering roof to their heart's delight. This swimming bath is 300 feet long and 100 feet wide, and varies from three to twenty feet in depth.

Joseph W. Kinsley, the supreme master workman of the A. O. U. W., has been more or less prominently connected

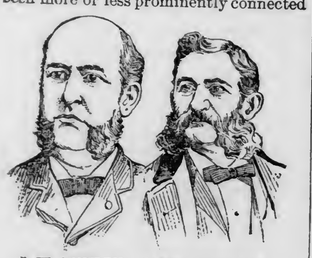

J. W. KINSLEY. JAMES SULLIVAN.

with the order since 1873 as an organizer of separate jurisdictions, supreme overseer and supreme foreman. He reached his present position in 1891. He is a lawyer and lives at Helena.

Colonel James Sullivan is the grand receiver of the order for the state of Montana and chairman of the committee on arrangements for the reception of the guests. He is by birth an Irishman, but has lived in America since early youth. In 1878 he left New York city and went to Helena. In 1885 he was elected alderman from the Fifth ward, and the next year was chosen mayor of the city. In 1887 he was appointed by Governor Hauser a member of his staff with the rank of colonel, and the same year he was made auditor of Montana, which position he filled until the territory was admitted to statehood. At the first state convention held at Anaconda he was nominated secretary of state, but declined. He is a real estate dealer.

Columbus Day in Baltimore.

The Catholic churches of Baltimore will celebrate the 400th anniversary of the landing of Columbus in an appropriate manner. An elaborate programme is being arranged at the suggestion of Cardinal Gibbons, who is deeply interested in having a suitable religious and civic display on Oct. 12. The religious celebration, according to a Baltimore paper, will include masses in all of the Catholic churches at an early hour, and at 11 o'clock pontifical high mass will be celebrated by Cardinal Gibbons in the cathedral. All of the priests of the city will be invited to be present at this mass. The Rev. Dr. O'Gorman, of the Catholic university at Washington, has been selected to preach the sermon. The pope has announced his intention to write an encyclical letter on the discovery of America and the position which the church at Rome occupied at that time toward Columbus and the assistance which was rendered him by the church. The programme of the civic display has not been decided upon, but it will probably include a big torchlight procession, in which the Catholic Benevolent legion, the Young Catholic Friends' society and all the societies and lyceums of the various churches will be invited to unite.

Little Johnny is much perplexed to know why it is that he is compelled to go to bed at night when he isn't sleepy, and forced to get up in the morning when he is.

The favorite employment of the Prince of Montenegro is the composition of war songs and historical dramas, in which he delights to sing and act with great vigor.

On the principle that an ounce of prevention outvalues a pound of cure, it is wise to try and check a cold at the outset and not allow it to gain too much hold.

Nothing Like Him.

Beats the world—the impecunious tramp.—Texas Siftings.

TWO COURTROOM STORIES.

HIS NAME WASN'T MENTIONED.

Jim Webster was being tried for trying to bribe a colored witness, Sam Johnsing, to testify falsely.

"You say this defendant offered you a bribe of fifty dollars to testify in his behalf?" said Lawyer Gouge to Johnsing.

"Yes, sah."

"Now repeat precisely what he said, using his own words."

"He said he would git me fifty dollars if I"——

"He can't have used those words. He didn't speak as a third person."

"No, sah; he tuck good keer dat dar was no third pusson present. Dar was only two—us two. De defendant am too smart ter had anybody list'nin when he am talking about his own reskelity."

"I know that well enough, but he spoke to you in the first person, didn't he?"

"I was de fust pusson myself."

"You don't understand me. When he was talking to you did he use the words, 'I will pay you fifty dollars?'"

"No, boss; he didn't say nuffin about you payin me fifty dollars. Yore name wasn't mentioned, 'ceptin dat he tole me ef eber I got inter a scrape dat you was de best lawyer in San Antone to fool de judge and jury—in fac', you was the best lawyer in de town fer coverin up any kind of reskelity."

"You can step down."

FORCE OF HABIT.

In the county court at Toronto may be seen a venerable tar, who has found a haven in these legal precincts as a subordinate officer after having been tossed on the ocean for many a year in "her majesty's" service. Not long ago, when the hour for adjourning a sitting of the court had arrived the crier was absent, and the judge, turning to the quondam mariner, said, "Captain, adjourn the court." Trained to prompt obedience, the "captain" shouted in stentorian tones, "Oh yes! oh yes! oh—yes!"— But of the mystic formula no more came to his command.

Not to be foiled in the discharge of duty, he proceeded in his own fashion: "Ladies and gentlemen, you may consider this here court adjourned. Clew up your sails and heave the anchor. You must all be here at 10 o'clock Monday morning. We will then weigh anchor and make sail. God save the queen!" Astonished silence held all present for a moment, and then gave way to a peal of laughter, in which even "the court" was compelled to join.—Green Bag.

The Girl Who Loved Him So.

"Ha, ha!" said Chappie Fizzlewig, and he laughed in ghoulish glee;
"I'm making love to a dozen girls, but none shall marry me;
I sigh to them and lie to them and fall upon my knees,
As I twist their trusting hearts about precisely as I please."
And the parlor clock
Beat on, tick, tock,
And the gaslight flickered low,
As he waiting sat and held his hat for the girl who loved him so.

And when she'd frizzled her old gold hair and painted her faded face,
She was a vision fresh and fair, with comely, childlike grace.
"Poor, unsuspecting soul!" thought he; "she little dreams that I
Flit on from bud to bud as does the careless butterfly."
And the parlor clock
Beat on, tick, tock,
And the gaslight flickered low,
As he somehow planned to hold the hand of the girl who loved him so.

And when the proper time arrived he fell upon his knees,
And words he wished to emphasize he'd give her hand a squeeze;
There was no one near his tale to hear, so he told her of his love,
As true and pure and constant as the stars that shine above.
And the parlor clock
Beat on, tick, tock,
And the gaslight flickered low,
As with subtle art he won the heart of the girl who loved him so.

And the tender, trustful maiden, she—she laughed a gentle laugh,
For she knew each word was clearly caught in her sofa phonograph.
And when he kneeled before her she a button gently pressed,
And her photographic camera in silence did the rest.
And the parlor clock
Beat on, tick, tock,
And the gaslight flickered low,
And she sweetly smiled, did the guileless child—the girl who loved him so.

The world went round, and by and by he tired of her love;
'Twas then that she reminded him the stars still shone above.
And into the court the phonograph and the photograph were brought,
And the gay young man threw up the sponge, for he saw that he was caught.
And the parlor clock
Beat on, tick, tock,
And the gaslight flickered low,
And the guests all came and he gave his name to the girl who loved him so.

—Exchange.

Protected.

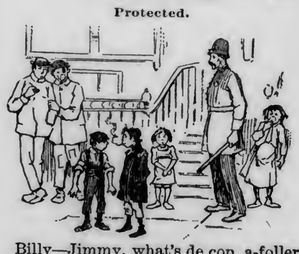

Billy—Jimmy, what's de cop a-follerin yer for? Is he a-shadderin yer?

Jimmy—Don't yer read der papers? Don't yer know dat Gould, Wanderbilt an Astor an all de rest of us fellers has to hire a detective to foller us around? Yer see, I never travels wid less dan ten cents in my pocket an I know what dis neighborhood is! See?—Life.

The Difference.

"For the charity fund? I'll do what I can do—you may put my name down for a hundred or two. What! haven't a list?" Then the millionaire drew a coin from his purse. "Here's a dollar for you."—Chicago Tribune.

Two Heads.

Husband—I don't see why you never look on both sides of a case.

Wife—I can always trust you to look on the other side.—New York Weekly.

MESABA IRON STOCKS! LIST YOUR STOCKS WITH ME

The Adams Map, now in the hands of the publishers, includes all ranges between 13 and 22 west; and all townships between these ranges between 56 and 60, thus embracing all the Mesaba Range yet explored. It is by far the most accurate and comprehensive map of any yet published. This map will be sold exclusively by me. Everybody will want an Adams Map, so order early.

FRANK I. TEDFORD, 610 and 611 Lyceum Building, Duluth, Minn

CASSIUS C. MERRITT. ANDREAS R. MERRITT

C. C. & A. R. MERRITT,

Headquarters for Iron Lands on the Mesaba

AND ALSO FOR THE

SHAW IRON COMPANY and THE ATHENS IRON COMPANY.

A limited number of shares in the Athens will be sold at reasonable terms. The sale began at our office Monday, March 14, and will continue from day to day.

The Athens Iron Company has a capital of $3,000,000. Its holdings are all of section 16, 58-19 and the s½ of se¼, section 9, 58-19. Lon. Merritt is president and Roswell H. Palmer secretary and treasurer.

MEMBERS OF THE

DULUTH CLEARING HOUSE ASSOCIATION!

	CAPITAL.	SURPLUS
First National Bank	$1,000,000	$200,000
American Exchange Bank	500,000	310,000
Marine National Bank	250,000	20,000
National Bank of Commerce	200,000	21,000
State Bank of Duluth	100,000	35,000
Security Bank of Duluth	100,000	25,000

CUT DOWN YOUR SHOE BILL

Attention, Mothers and Fathers! Why not have your Shoes and Kid Gloves as well as those of your Children looking like new continually? Why have them looking worn and rough when you can avoid it? To do this you have only to oil them once a month with Tanner's Oil. Tanner's Oil does not injure but benefits the leather. It is now prepared by us for family uses. It prevents leather getting hard and from cracking, keeps it looking fresh and smooth, makes it soft and pliable and absolutely water-proof. Best of all—Shoes and Gloves kept thusly in good condition—will outwear three pair worn ordinarily. One box should last a family of three one year. On ladies' and children's wear you should use it instead of Blacking Gentlemen can shine their shoes after using it equally as well as before. All we desire is to have you give it a trial. Shoe Dealers, Glovers, and those Dry Goods merchants who sell Kid Gloves should have it on hand to furbish up their stock that has become shopworn. It will give it an absolutely new appearance. Your youngest apprentice can apply it. Price by mail 40 cents. Special price to Dealers.

Tanner's Oil Company, Cincinnati, O.

Mention this paper.

LOANS PLACED WITHOUT DELAY

ON FIRST MORTGAGE SECURITIES.

MENDENHALL & HOOPES

Real Estate, Loans and Insurance.

HOUSES TO RENT.

A Flash of Lightning May Frighten You, But Our Prices on

Furniture

WILL SURPRISE YOU.

BAYHA & CO.,

108 and 110 First Ave. West, Above First Street.

N. B. We are the proprietors of the CITY CARPET CLEANING WORKS, and do everything in this line. Take Up, Clean and Relay in the Best of manner and shortest notice. Telephone 435.

SHREWD

INVESTORS

Are taking advantage of the situation and are making

THOUSANDS OF DOLLARS OUT OF MESABA IRON STOCKS.

IT IS THE

OPPORTUNITY OF A LIFETIME

And You Will Miss It If You Miss It.

CINCINNATI, CHARLESTON, LINCOLN, COSMOPOLITAN, BUY NOW MINNEAPOLIS, TWIN CITY, KANAWHA, CHICAGO.

A. E. Humphreys & CO.

SUITE 604-5-6-7-8-9 LYCEUM,

WRITE OR WIRE FOR INFORMATION.

H. J. SPEER, M. D.,

Of the Firm of Dr. Speer and CO.

Has established his head office, in the New York Block corner Tower Avenue and Fourteenth Street.

West Superior, Wis.

Dr. Speer is a graduate of the medical department of Harvard University class of '74, and is registered in both hemispheres as such.

Read What He Says.

Dr Speer & Co., West Superior, Wis.:

Gentlemen—According to the promise I gave I forward you a testimonial of the troubles I had.

I, George H. Thompson, make the following statement regarding the skill of Dr. Speer & Co., whose marvelous cures have won them a high reputation as successful physicians:

To whom it may concern: For a long time I had been a constant sufferer from catarrh of the bladder, accompanied by pains in the back, loss of flesh and, what is worse that feeling of lassitude which overcomes sufferers from this disease, rendering them wholly outfit for work and making life a complete burden. I treated with several different physicians without obtaining any relief, and had almost abandoned hope, when I was prompted to seek the advice of a specialist. Accordingly, in June last, I consulted Dr. Speer & Co., placed myself in their care and now am happy to say that I am completely cured, thanks to their skillful treatment. Any further information will be gladly furnished to all who may feel interested.

GEORGE H. THOMPSON,

Operator and ticket agent of the Michigan Central railroad depot, Court street, Saginaw, West Side.

Saved the Engineer.

Harry Miller, an engineer stopping at the Norris House in Duluth, has been afflicted for four or five years with loss of self-confidence, with nervousness, sleeplessness, pain in the head and back, flabbiness of the muscles and cold, clammy sweats, and was, at the time he began treatment with Dr. Speer four months ago, a total wreck, both in his physical and nervous system. He is now wholly recovered and stands ready to go before any Justice of the Peace and swear to the facts above set forth. Dr. Speer's office is in the New York block in West Superior.

ELLIS E. BEEBE & CO.,

Grain Commission and Stock Brokers,

TELEPHONE 359. *19 and 20 PHŒNIX BLOCK.*

We handle wheat in 1000 bushel lots and upward, and New York stocks in 10 share lots and upwards; one cent margins Private leased wires to Chicago, New York, Minneapolis and intermediate points. Iron mining stocks a specialty. We quote all iron stocks in Minneapolis and St. Paul. LIST YOUR IRON STOCKS WITH US.

The Clyde Iron Co.

MACHINISTS, FOUNDRYMEN AND SHIP CHANDLERS,

—DEALERS IN—

MILL AND CONTRACTORS' SUPPLIES,

All Sorts of Mining Implements and Outfits Solicited.

MARINE TRADE A SPECIALTY. Office and Works 302, 304, 306 & 308 Lake Ave. South

NEW DULUTH LAND CO.

CAPITAL, $1,000,000.

OFFICERS:

CHAS. A. STEWART, President. C. E. LOVETT, 1st Vice President.
FRANK R. WEBBER, 2nd Vice President. HENRY A. SMITH, Treasurer.
JAMES W. NORTON, Sec'y. and Gen'l Manager.

LOTS FOR SALE IN NEW DULUTH ON BUILDING CONTRACTS.

NO DOWN PAYMENTS REQUIRED.

For Particulars call on or address,

JAMES W. NORTON, Gen'l. Mang'r., 223 Chamber of Commerce, Duluth, Minn.

HE MIMIC STAGE.

arles Hoyt's New Play Satirizing Militiamen Who Enroll to Avoid Jury Duty.

median Crane, Having Amassed an Ample Fortune, is Thinking of Retiring Soon.

rs. Brown Potter and Kyrle Bellew Threatening to Come to America Again.

A western critic sums up Della Fox as Puck in a tennis suit."

It is now fifteen years since Kate Claxton rst achieved her great success in "The wo Orphans."

Charles Hoyt is writing a play satirizing e bold warriors of peace who enroll as ilitiamen in order to avoid jury duty.

Milton Noble's new comedy for Roland eed is entitled "For Revenue Only" and a satire on politics and campaign journalism.

Gossips are again announcing the early turn of Mary Anderson to the stage, ough there has been no authorization of e report.

"Kid" is the title of a new comedy by henry White, the dramatic editor of the Brooklyn Times. It is to be produced next all with a good cast.

Mrs. Brown Potter and Kyrle Bellew, fter their Manchester (England) engagement, will come to America and play the arge cities with a new repertory.

Miss Fanny Davenport is the possessor f one of the few genuine scarbeii in this ountry. The grotesque little emblem of mmortality was found in a mummy case n an Egyptian tomb and the actress wears set in a signet ring as Cleopatra.

Oliver Byron, who has had a close call f it with carbuncles, and whose life was t one time despaired of, has weathered he storm and is rapidly regaining his ealth. He will spend the summer as usual at Long Branch, and if nothing happens will take to the road again with "The Plunger" early in September.

A cablegram from St. Petersburg says: 'A few nights ago the audience at the pera hissed Mme. Pigner, who was essaying the role of Marguerite in 'Faust.' The public censor caused the piece to be withdrawn, and posted a notice in the theater orbidding hostile displays on the part of audiences in the future." Here's a state f things!

Comedian W. H. Crane has purchased a acht for $21,500.00. The sixty cents was or postage on the letters negotiating the ale. The happy comedian's first act was the changing of the yacht's name rom Melissa to the Senator. Mr. Crane will act only two or three seasons more and will then retire, as he has an ample ortune and no children to enjoy it after him.

FEMININE FANCIES.

Miss Leclerc, of Paris, has taken a first class degree in the School of Pharmacy.

Dr. Jennie McCowan has been re-elected for a third term as secretary of the Academy of Natural Sciences at Davenport, Ia.

Two ladies only have obtained the degree of Mus. Doc., namely, the Princess of Wales and Miss Annie Patterson, of Dublin.

Mrs. Harrison, who was at one time president of the National League of Mineral Painters, has withdrawn from membership.

Miss E. Jean Nelson, who won first honors in the recent interstate oratorical contest at Minneapolis, is nineteen years of age, and a member of the junior class of De Pauw university at Greencastle, Ind.

Mrs. Bryan, the wife of the brilliant young orator from Nebraska, who made such a sensation by his tariff speech in congress, is a graduate of a law school and has been admitted to practice in the courts of her state.

The Duchess of San Felici recently walked around the streets of Rome wearing a $50,000 necklace of pearls, the string of which broke, allowing all the gems to roll into the gutter and down the sewer, from which they were afterward fished after considerable trouble.

Miss Kate Field describes Mrs. Amelia Rives Chanler as "a Psyche in appearance and as charming in manner as in face. The modern woman writer," says Miss Field, "quite upsets the old picture of fright and slatternly dressing which a past generation religiously believed went hand in hand with alleged female intellect."

CROWN AND SCEPTER.

The emperor of Austria is learning shorthand. Since his son's tragic death he finds time passes with unsupportable slowness.

The Grand Duchess Alexandrine of Mechlenburg-Schwerin, who recently celebrated her ninetieth birthday, is the oldest of European princesses.

King Alexander of Servia, who is a lad at school, had his diary stolen by the regents of his little kingdom, who wanted to see if he had written anything about them.

The rajah of India, who likes showy things, has had made a furniture set all of glass—glass bedsteads and chairs, huge glass sideboards and other articles of domestic use.

The empress of Germany is a very skillful violinist, and often plays at the after dinner concerts at the palace. Her husband, the emperor, possesses a very pleasant baritone voice, which he is fond of raising in song when the empress wields the bow.

SLAVES TO THE CIGARETTE.

Professor Elliott Cones, the American theosophical high priest, smokes cigarettes to extravagant excess.

The late Lord Lytton was so fond of cigarettes that he smoked them incessantly, even between the courses of his dinners.

Two of the most conspicuous of British public men, Balfour and Lord Randolph Churchill, consume large quantities of cigarettes.

The great pianists, Rubinstein and Paderewski, use cigarettes without stint—the former, as was recorded recently, making his breakfast of tea and cigarettes while in the Caucasus last summer.

All the leading theosophists, excepting Annie Besant, draw inspiration from cigarettes. Mme. Blavatsky was notorious for the number of them she smoked, while her successor, the Countess of Caithness, has followed her example in that respect.

LIGHT AND AIRY.

The Critical Husband.

Just wait, your hat is not on straight.
Come, hurry up. It's getting late.
No! Put your gloves on now. Dear me,
There's one thing I don't like to see,
And that's a woman on the street
With gloves half on. It isn't neat.
You've left those gas jets turned on. Say,
How can a man enjoy a play
With meters running at full blast?
You are all alike. What, fixed at last?
I'll bet I've waited here two hours.
I thought I said to get some flowers.
Too poor? Ha! That's your little game.
Quick! We'll be late, and who's to blame?
The tickets? Oh, great Scott! I fear
I left them at the office, d-e-a-r.
—New York Herald.

Attributed to Rufus Choate.

A good story is told of Rufus Choate, and, by the way, a good many good stories are told about him, but this is a new one.

One morning when he entered his office his clerk rose and said, "Mr. Choate, a gentleman has just left here who wants you to undertake a case for him."

"Ah! and did you collect the regular retaining fee?"

"I only collected fifty dollars, sir." The regular fee was $100, and in a reproving tone Mr. Choate said:

"But, sir, that was unprofessional; yes, very unprofessional."

"But, sir," said the clerk apologetically and anxious to exonerate himself from the charge, "I got all he had."

"Ah," said Mr. Choate, with a different expression, "that was professional; yes, quite professional."—Minneapolis Journal.

She Wanted a Homely Girl.

"You must engage a homely girl,"
The wife observed with aspect grim;
The husband of this kind a pearl
Discovered and took home with him.

The wife is suited well, folks say,
But one drawback the family know;
Since that hired girl's arrival they
Can't get a single clock to go.
—New York Press.

Too Much Eloquence.

Mr. Popinjay (falling on his knees)—Miss Wilson, I can no longer resist the passionate impulse to appeal to you on the momentous subject that is fraught for me with the issues of life and death. And yet I am overawed at my presumption when I take into consideration the celestial glamour of your personal charms, the dazzling luster of your intellectual attainments, the exquisite, the adorable——

Miss Wilson—Excuse me, Mr. Popinjay, but there are times when eloquence is rather out of place. If you wish to pop the question, pop it, and be done with it.—Fun.

And Not in the Public Streets.

I do not mind those monstrous trains
That all the women wear,
Nor that they raise such clouds of dust
Do I a copper care.

But I am very free to say
'Twould save them lots of rack
If only they would run their trains
Upon a private track.
—Boston Courier.

Unpopular with the Girls.

Ethel—I hope the men aren't going to wear those horrid broad brimmed straw hats again this summer.

Maud—Why?

Ethel—Because they mess one's bang up so.—Harvard Lampoon.

His Will.

I wish Clarissa'd marry me,
And so dispel the murk
That ever lingers 'bout the man
Who has to go to work.

Not that Clarissa's beautiful
Or amiable or meek,
But that she has more cash an hour
Than I can earn per week.
—New York Herald.

A Ready Decision.

Elderly Maiden (singing)—And men may come and men may go, but I roll on forever.

One of the Audience (thoughtfully)—I think I should be one of the men that went.—Exchange.

Dazed by the Newest Style.

Oh, I knew her very willful,
But I always thought her skillful
In all the dressy manners that were taking with her beaux.
But I never dreamed of finding
Her out walking, and not minding
That she wore her pink suspenders on the outside of her clothes.
—Chicago News-Record.

A Question of Good Looks.

Hicks—Do you believe there's such a thing as a haunted house?

Weeks—Oh, yes, indeed; but it depends a good deal upon how good looking the girl is who lives in it.—Boston Transcript.

At the Baseball Game.

Now doth the down town merchant gay
Off from his office sneak,
On plea of illness dire at home,
One afternoon each week;
And as he cheers the baseball game
With loud, ecstatic joy,
He sees upon the bleaching boards
His clerks and office boy!
—New York Herald.

Where They Differed.

Miss Goldburg—I wouldn't marry you, sir, if you were as rich as Crœsus.

Mr. Hardrow—Well, that's just the difference. I wouldn't marry you if you weren't.—Boston Post.

Some of the Signs.

When you feel the microbes chasing
Up and down your spinal column,
And your mind knows no erasing
Of a thought that's sour or solemn;
When your legs will hardly carry you,
When all your brain is thrumming,
When you're "knocked out" by malaria,
You know that summer's coming.
—Washington Star.

Ignorant Bliss.

"What's your son Josia doin?" said a neighbor to Farmer Begosh.

"Waal," was the reply, "he thinks he's diggin bait, but he's makin garden."—Washington Star.

Oh, Yes, He Might Be Coaxed.

"If I should steal a kiss," he said,
And softly stroked her dainty head,
"What then?"
She, answering, said, "I don't know, Jack:
You might be coaxed to give it back
Again."
—Detroit Free Press.

A Bad Beat.

"You beat him pretty badly in that race," said one giraffe to another.

"I should say I did. I won by a neck."—Washington Star.

The Graduating Girl.

'Twas not her essay we admired,
Though 'twas of "Earth's Perfection,"
But how the way she was attired
Just suited her complexion.
—Washington Star.

POPULAR WANTS!

Advertisements in this column ONE CENT A WORD EACH INSERTION;
SITUATIONS WANTED—FREE.

No advertisements taken for these columns till forbid, i. e. until ordered out.

Every advertisement is carefully classified under its proper heading—easily found, easily read—will reach more readers than can be reached in any other way. Try it.

WANTED—FEMALE HELP.

WANTED AT ONCE—A COMPETENT GIRL for general housework. Apply at 113 East Second street.

WANTED, GOOD, SMART GIRL FOR GENERAL house work; good wages. Apply 206 Fifth avenue west.

WANTED, LADY COPYIST, PERMANENT situation. Address 22 Evening Herald in own handwriting, with references and experience if any.

WANTED—GIRL FOR GENERAL HOUSEwork. 113 Sixth avenue west.

WANTED—GIRL FOR GENERAL HOUSEwork at 805 West First street.

SEWING GIRLS WANTED. 16 East Superior street.

WANTED—GIRL FOR GENERAL HOUSEwork. Apply to 325 Third avenue west.

WANTED, COOK AND DINING ROOM girl at Lester Park hotel.

WANTED—MALE HELP.

WANTED, FIVE CARPENTERS AT NAtional Employment office, 431 West Michigan street.

PERMANENT OFFICE ASSISTANT wanted, either sex; salary $750, railway fare paid to office. Enclose self-addressed stamped envelope. H. Jones, secretary, Chicago.

WANTED—FOR THE UNITED STATES army, able-bodied men of good character, between the ages of 16 and 30. Good pay; clothing, rations and medical attendance free. The regimental recruiting office of the Third infantry, stationed at Fort Snelling, Minn., is in Duluth. Apply at Banning block.

SITUATIONS WANTED.

FREE.

WANTED, POSITION AS STENOGRAPHER and typewriter. Address Stenographer, Herald.

WANTED, SITUATION AS CLERK IN hardware business, wholesale or retail. Eight years experience. Address H. L. F., box 262, West Duluth, Minn.

LOST.

LOST—A LADIES' GOLD WATCH BEtween Union depot and Second avenue east. Finder will be rewarded by leaving at 122 east First street.

RICHARD A. TAUSSIG,
520 and 521. THE LYCEUM.

MONEY!
ON HAND
TO LOAN,
On Improved Business and Residence Property.
At Lowest Rates of Interest.
NO DELAY. BRING IN YOUR APPLICATION.
Real Estate and Insurance.

"WELL BRED SOON WED,"
GIRLS WHO USE SAPOLIO
Are Quickly Married. Try it in Your Next House-Cleaning.

Mining Properties.
Mining Stocks.
State Mining Leases.
Stocks Exchanged for Real Estate.
Real Estate Exchanged for Stocks.
D. OGILVIE & CO.
612 LYCEUM.

FERRY.
BETWEEN
WEST SUPERIOR, and DULUTH.
Tower Bay Slip. Lake Avenue.
Boats every half hour. 6:30 a. m. to 7:30 p. m. Large boats leave every hour, 7 a. m. to 7 p. m. Passengers, Teams and Freight.

Scott & Hillebrand,
408 1st National Bank Bldg.
REAL ESTATE,
LOANS, AND INSURANCE,
IRON STOCKS
In the Shaw, Cincinnati, Etc.,
MONEY TO LOAN

5 Lots in Oakland Park Addition for $700. Cheap.
6 lots on Sixth avenue west, West Duluth, "4 Div." at $450 each one or more. Nice lots and the price is way down.
2 Lots in Portland division, $675 each, 1-4 cash, balance to suit purchaser Good chance to get a home.
Lot No. 6 East Sixth street, Duluth Proper, $2000. Easy terms.
Houses to rent at $20, $8 and $30.
"A first class business property, earning 9 per cent net.

Hartman Electric Co.,
No. 2 Exchange Building.
Electric Light and Motors.
Incandescent Electric Lights by the meter system. Lighting of buildings, offices and stores a specialty.

POPULAR WANTS!

BUSINESS CHANCES.

PERSONS LOOKING FOR A BUSINESS location or wishing to buy, sell or exchange a business of any kind, would do well to call and look over our business opportunities. Duluth Business Agency, 501 West Michigan street.

IF YOU HAVE ANYTHING YOU WANT TO sell come and list it with us, we will sell it. Duluth Business Agency, 501 West Michigan street.

TO RENT—ROOMS.

TWO NICELY FURNISHED ROOMS WITH board: 422 West First street. Wright Place

FOR RENT, TWO FURNISHED ROOMS, $9 and $12 per month. 629 West Michigan street.

WANTED—TO RENT.

WANTED—FURNISHED ROOM WITHIN ten minutes' walk of Lake avenue and Superior street by single gentleman. Address with particulars M. H. W. Herald office.

TO RENT—HOUSES.

FOR RENT—NINE ROOM HOUSE ON Bench street. All modern conveniences. Holgate, 500 Burrows building.

SIX-ROOM HOUSE, CITY WATER, 212 Eighth avenue east. Hugo, Mooers & Logie, Burrows building.

FOR RENT, PART OR ALL NO. 305 EAST Third street; water and gas. Terms very moderate. See W. C. Sherwood, Lyceum.

FOR RENT—EIGHT-ROOM HOUSE, 519 East Sixth St. J. C. Mishler, Exchange bldg.

FURNISHED ROOM FOR RENT. 220 West Fourth. Inquire in store.

NINE-ROOM HOUSE, ALL MODERN CONveniences, steam heat, four blocks from Spalding. Inquire 206 Lyceum.

ROOMS AND BOARD OFFERED.

WRIGHT PLACE—HOUSE CENTRALLY located; first-class table board. Special rates to the traveling public; rates reasonable. 422 West First street.

FURNISHED ROOMS AND BOARD, CENtrally located, bath, etc. 120 First avenue west.

THE BEST OF TABLE BOARD AND pleasant rooms at 318 West Second street.

BOARD AND ROOM AT 218 FOURTH AVEnue west.

FOR SALE—MISCELLANEOUS.

FOR SALE, CHEAP, SECOND-HAND PHAEton, in good condition. Address P. O. box 344, City.

IF YOU WANT A PARTNER WITH CAPITAL.
If you want to sell your business.
If you want to buy a business.
If you want a good town to locate in.
If you want a bookkeeper with capital.
If you want a stenographer or high grade clerk.
Your wants will go before the people of all the main cities in the United States by listing with the Western Business Agency, 410 Palladio bldg.

BUSINESS CHANCES—IF YOU WANT TO buy or sell a business of any kind or you want to rent a house, store or rooms. See our list of business chances.

FOR SALE.

Furniture of eight-room house, rent $25 per month, bath and all conveniences in house; desirable location.
A flat of nineteen furnished rooms (all taken), cheap rent and has good location and pays well. A snap.
Heavy work team in good order.
Grocery store in good location doing a good cash business.
We have a good thing for some one with $700 or $800 cash.
Duluth Business Agency, 501 West Michigan street, corner opposite Union depot.

OPENING OF NAVIGATION
SEASON OF 1892.
REMEMBER
THAT THE
Crescent Transportation Co.,
HAS 6 FIRST-CLASS STEAMERS
PLYING BETWEEN
DULUTH and BUFFALO,
Touching at CLEVELAND and DETROIT Good Railroad connections both East and West If you want dispatch Give Them a Trial. Rates as Low as any other lines. Any information will be cheerfully given at
Room 14, Board of Trade,
A. ROBINSON, Agent.

Are You a Catholic?
Are you unemployed? Will you work for $18.00 per week? Write to me at once.
J. R. GAY,
194 Madison St., CHICAGO, ILL.

ONE HUNDRED DOLLARS!
Are you single or married? We pay above amount to our members who INTEND GETTING MARRIED and they pay only $1.00 a month as dues. Write for particulars to
Universal Marriage Endowment Ass'n,
162 E. Washington St., Chicago, Ill.

FABER'S GOLDEN FEMALE PILLS.

For Female Irregularities; nothing like them on the market. *Never fail.* Successfully used by prominent ladies monthly. Guaranteed to relieve suppressed menstruation.
SURE! SAFE! CERTAIN!
Don't be humbugged. Save Time, Health and Money; take no other.
Sent to any address, secure by mail, on receipt of price, $2.00.
Address,
THE APHRO MEDICINE COMPANY,
47 Washington St., CHICAGO, ILL.
Sole Agents. MAX WIRTH and SELLECK & WALBANK, Druggists, Duluth, Minn.

Price $1.00
THE GENTLEMAN'S FRIEND
TRADE MARK
ZIP
REGISTERED
CURES IN 5 DAYS.
For Sale by all Druggists
Manufactured by
BAKER, LEVY CHEMICAL CO.,
CHICAGO.

POPULAR WANTS!

TO EXCHANGE—MISCELLANEOUS.

FINE, NEW STEAM YACHT TO TRADE FOR mining stock. 612 Lyceum

MISCELLANEOUS.

WANTED, PRIVATE PAINTING LESSONS. Will go to residence of teacher. Address D 6, care of Herald.

DO YOU—WANT TO GET YOUR CORNS cured? If so get your shoes made at F. Dalphond's warranted to fit, 31 West Superior St

A. ALBUM, LICENSED PAWNBROKER, has opened an office at 28 West Superior street, and will always be prepared to make loans on all articles of value.

PATENTS E. T. FENWICK, 301 Palladio Building, Duluth Minn.
Patent Gazette on file. Inventor's Book FREE.
LAND CLAIMS.

ARCHITECTS.

KRETZ & TISCHART, ARCHITECTS, ROOM 104 Buchanan block, 205 West Superior street.

PALMER & HALL, ARCHITECTS AND SUperintendents, room 46, Exchange building, Duluth, Minn. E. S. Palmer, L. P. Hall.

FINANCIAL.

MONEY TO LOAN ON DIAMONDS AND jewelry. G. A. Klein, only licensed pawnbroker in Duluth, 17 West Superior street.

B. MURPHIN, INVESTMENT BROKER, dealer in bank and mining stocks, and investment securities. 205 Lyceum.

MONEY LOANED ON PERSONAL PROPerty. 516 Lyceum building.

MONEY TO LOAN IN ANY AMOUNT ON horses, wagons, household furniture, pianos, diamonds, jewelery and all kinds of personal property, on short notice, and a lower rate than you can possibly get it elsewhere. Inquire of Wm. Horkan, manager, Duluth Mortgage Loan company, room 430 Chamber of Commerce building, Duluth.

MONEY TO LOAN ON FURNITURE, PIANOS, horses, wagons, jewelry, etc., at a lower rate than you can possibly get it elsewhere, goods can remain in your possession and you can pay a part any time you want and stop interest. Security Loan Co. 301 Palladio building.

American Loan & Trust Company,
CAPITAL, - - - - - $500,000
Guaranty Fund, with State Auditor 100,000

LOANS.
Money at lowest rates on improved security. County, City and School Bonds purchased.

TRUSTS.
This corporation acts as Executor, Administrator, Guardian or Trustee. Wills receipted for and kept safely, without charge.

DEPOSITS.
5 PER CENT interest allowed on six months' deposits.

DIRECTORS:

A. W. BRADLEY,	A. B. CHAPIN,
J. H. LAVAQUE,	D. G. CASH,
C. MARKELL,	E. L. BRADLEY,
WM. McKINLEY,	G. A. ELDER,
F. B. EVANS,	W. M. OSBORNE,
C. E. SHANNON,	A. H. BROWN,
W. E. RICHARDSON,	F. M. OSBORNE,
R. H. HARRIS	C. E. LOVETT,
H. W. COFFIN	H. D. SIZER.

Duluth, South Shore & Atlantic R'y.
DIRECT LINE TO
Boston, New York,
Montreal, Buffalo,
Philadelphia, Pittsburg,
Cleveland, Detroit,
All points in Michigan,
The East and South.
Over 100 miles shorter than any other line to Boston and all New England Points.
Over 70 miles the shortest line to all Points East of Mackinaw or Detroit, Mich.
WAGNER SLEEPING CARS
ON ALL THROUGH TRAINS.
For tickets, sleeping car accommodations and full information, apply to
T. H. LARKE, Commercial Agent,
426 West Superior Street, DULUTH, MINN.
Spalding Hote, Block.

The Forum
"The foremost of our periodicals."

PRESIDENT C. W. ELIOT.
COMMANDING EVERY GREAT CENTRE OF THOUGHT AND ACTION IN THE WORLD.
A sample copy with illustrated prospectus will be sent for 25 cents.
THE FORUM is the most instructive, the most timely, the largest and the handsomest of the reviews

POPULAR WANTS!

BICYCLES.

OXFORD, TOURIST AND WARWICK Safeties, with pneumatic tires, and other wheels sold on small monthly payments. N. H. Smith, 201 Palladio. Catalogue free.

MIDWIFE.

ACOUCHEMENT HOSPITAL—MRS. CHAS. Banks, will answer any call, also furnish rooms at her home, 330 St. Croix. References furnished if desired.

PRIVATE HOSPITAL—MRS. L. BALDWIN, Midwife, Full graduate of German college of Acouchment. Cupping, etc. done. 609 E. Third street.

VETERINARY.

GET YOUR HORSES TEETH FIXED AND lameness cured at 327 West First street.

DULUTH BRASS WORKS.

DULUTH BRASS WORKS, A. A. WILLIAMS, proprietor, 1705 West Michigan street. Castings of any composition, light or heavy; Brass finishings, fine machine work and general repairing; experimental work and models for inventors.

ATTORNEY.

COTTON & DIBELL,
Attorneys at Law,
Rooms 214, 216 and 218 Woodbridge building.

WELL-DIGGING AND EXCAVATIONS.

WELL-DIGGING AND EXCAVATIONS OF all kinds. E. C. Dawson, West Duluth, Minn.

PLUMBING.

WILLARD, POWELL, & CLARK,
Chamber of Commerce building,
402 West Michigan street.

W. W. McMILLAN & CO.,
HEATING AND PLUMBING,
216 West Superior street.

MINING ENGINEERS.

CHARLES F. HOWE, SPECIAL ATTENtion given to the examination and reporting on mineral lands. Iron lands bought and sold. Analyses of all kinds made on short notice. 631 Chamber of Commerce.

EMPLOYMENT OFFICE.

THE MOST RESPECTABLE LICENSED office in Duluth, free of charge to all girls, also have a full line of hair switches, chains, etc. Mrs. M. C. Seibold, 225 East Superior street.

STOVE REPAIRING.

COOK STOVES AND RANGES REPAIRED. Gasoline stoves cleaned and set in working order. Casting to fit all kinds of stoves. American Stove Repair works, 115 East Superior street.

FURNITURE POLISHING.

FURNITURE AND PIANOS.
ALSO OFFICE AND STORE FIXTURES,
FINISHED AND POLISHED,
Made as Good as New.
O. CHRISTENSON, 203 E. Fourth street.

TICKET OFFICES.

ONLY $27.50 FOR SEATTLE OR TACOMA AT Kimball's ticket office, 402 W. Superior St.

ASHLAND MILWAY ROUTE
MILWAUKEE, LAKE SHORE & WESTERN R'Y.
Through Sleeping and Parlor Car Li
With Fast Trains From
ASHLAND
TO
Milwaukee and Chicago,
Rhinelander, Kaukauna,
New London, Manitowoc,
Wausau, Sheboygan,
Appleton, Racine,
Oshkosh, Kenosha.

DIRECT ROUTE
TO
OCONTO, DEPERE,
GREEN BAY, FOND DU LAC,
NEENAH AND MENASHA,
via WATERSMEET to
NEGAUNEE, MARQUETTE,
ISHPEMING, ESCANABA.
And all points in Upper Michigan.
Through Tickets at lowest rates on sale to all points in the United States and Canadas.
Milwaukee City Office, 100 Wisconsin St.
Chicago City Office, 197 Clark St.
H. F. WHITCOMB, General Manager. C. L. EYDER, Gen. Pass. Agent
MILWAUKEE, WIS.

THE NORTH-WESTERN LINE
C. ST. P. M. & O. RY.
The Short Line to Chicago.
The Pullman Car Line to St. Paul and Minneapolis
Time Table in Effect April 10, 1892.

For St. Paul and Minneapolis.	Day Exp. Ex. Sun'y	Night Ex Daily.
Lv Duluth	10 00 am	10 30 pm
Lv West Superior	10 20 am	10 50 pm
Ar Spooner	12 45 pm	1 55 am
Ar Stillwater	4 22 pm	7 00 am
Ar St. Paul	5 00 pm	6 50 am
Ar Minneapolis	5 40 pm	7 30 am

For Eau Claire, Chicago and the East.	Day Exp. Ex. Sun'y	Chicago Limited Daily.
Lv Duluth	10 00 am	5 00 pm
Lv West Superior	10 20 am	5 20 pm
Ar Spooner	12 45 pm	7 35 pm
Ar Eau Claire	4 30 pm	10 40 pm
Ar Madison	3 10 am	5 10 am
Ar Milwaukee	.....	7 25 am
Ar Chicago	8 00 am	9 30 am

Trains arrive: From St. Paul and Minneapolis, 7 a m, 4:30 p m. From Eau Claire, Chicago and the East, 10:00 a m, 4:30 p m.
Chair cars on day trains. Luxurious Pullman Buffet Sleepers on night Express.
Wagner and Pullman's finest Vestibuled Sleepers on Chicago limited.
HENRY L. SISLER, City Tkt Agt.
332 Hotel St. Louis Block.
GEORGE M. SMITH, Gen'l Agt.

EVENING HERALD.

OFFICIAL PAPER OF THE CITY OF DULUTH.

OFFICIAL PAPER OF THE CITY OF LAKESIDE.

PUBLISHED BY THE
DULUTH PRINTING & PUBLISHING CO.

Business and editorial rooms in Henderson block, corner Superior street and Fifth avenue west. Entrance opposite Spalding. Telephone 224.

SUBSCRIPTION RATES.

Daily, per year	$7.00
Daily, per three months	1.80
Daily, per month	.60
Weekly, per year	1.50

LARGEST CIRCULATION IN DULUTH.

Entered at the postoffice at Duluth, Minn., as second-class mail matter.

The Weather.

U. S. WEATHER BUREAU, DULUTH, MINN., June 8.—An unsettled condition of weather is shown by the charts this morning. A storm of slight energy is over Iowa and another is over Wyoming. Slight rains have fallen in all sections and at scattered places it has been heavy.

The temperature has generally risen except around Duluth where it has fallen slightly.

The highest temperature yesterday here was 46°, lowest last night 42°.

DULUTH, June 8.—Local forecast for Duluth until 8 p. m. June 9: Generally fair; possibly light showers; slightly warmer.

B. H. BRONSON,
Observer.

THE MINNEAPOLIS CONTEST.

There is no doubt that a very bitter feeling exists at Minneapolis today, and that the Republican party is, in the language of the dispatches this morning, "split wide open." And to what is this bad feeling due? To the gigantic struggle between the office holders on the one hand and the masses of the Republican party on the other. Of course there are on the latter side a number of the leading party "bosses," but they would have been powerless to galvanize life into a boom for Blaine had it not been for the enthusiastic call for the man from Maine which comes from the rank and file of the party all over the country. Not that President Harrison has no friends among the masses of the Republican party. It would be manifestly untrue to say that the president has not many warm friends, and that they regard his patriotic and wise administration with feelings of pride.

But great as is their regard for President Harrison it is but lukewarm when compared with their feelings toward Mr. Blaine. In the ex-secretary of state they recognize the greatest statesman which the party has produced in many years, and they are intensely desirous that he shall round out his brilliant career by being elected to the highest office in the republic.

It is but natural then that they should fight strongly at Minneapolis for the man that they admire and desire to thus further honor. Equally natural is that the officials all over the country, who hold fat positions by the grace of President Harrison, should be bitter in their struggle to perpetuate him and themselves in office. They have been chiefly instrumental in creating whatever bad blood now exists at Minneapolis. The Minneapolis Tribune, which is one of the mouthpieces of the administration, has been disgracing itself during the past few days with personal attacks upon Mr. Blaine, and several of the Harrison shouters in the hotel rotundas have likewise disgraced themselves and aroused the bitter indignation of the men who believe that Blaine is the strongest candidate that can be named.

Not long ago it was given out that President Harrison had expressed a wish that the officials should not attend the convention. Either he expressed no such wish or they have disregarded it, because Minneapolis is overrun today with office holders and patronage-controlling politicians booming his candidacy, and at their head, the generalissimo of the Harrison campaign, stands Consul General New, who should be at his post in London trying to earn the salary which the nation pays him to look after its interests at the court of St. James instead of being in Minneapolis bolstering up Mr. Harrison's political schemes. We hear much of the president's desire for civil service reform, but how hollow and insincere appear his declarations in that respect in the face of the spectacle of Consul General New marshaling the office holders at Minneapolis to secure his retention in office.

THE MESABA'S WEALTH.

The election of A. E. Humphreys to be president and general manager of the Cincinnati Iron company will reassure every person who has an interest in the development of the Mesaba range that the business of this great property will be carefully attended to. Mr. Humphreys' acceptance of this responsible position will also inspire confidence in the stability of the company and will convince the outside investors that its development will be pushed rapidly.

There are several proposals for leasing the Cincinnati as well as other properties on the range and the indications are that arrangements will soon be completed by the terms of which large annual shipments of ore will be guaranteed. Work on the railroads to the Mesaba is being pushed rapidly, despite the very unfavorable weather which has handicapped the contractors, and it is now confidently predicted that shipments will be made from the range early in August. Almost every day discoveries are being made which show show that the ore covers a much wider extent of territory than was at first supposed and that the amount of deposit is very much greater than even the most enthusiastic estimates of a few months ago.

The Buffalo Courier says: "Pity the poor boomers skirmishing for beds and lunches at Minneapolis." The Courier should reserve its pity for its own ignorance. No one is skirmishing in Minneapolis for bed or lunch. There is plenty of accommodation for all. The Northwest always carries out what it undertakes.

A Pittsburg paper asserts that on a recent Sunday, Law and Order spies tried to keep the employes of a circus, that happened to be in the city, from feeding the animals. The cranks should have been turned over to the animals to deal with as they deserved.

Ed. Pardridge of Chicago, is another plunger who did not know when to quit. He created a big corner in wheat recently and made a fortune, but he was not satisfied and kept on plunging, with the result that he is supposed to have lost $500,000 in the last ten days.

Mr. Carnegie is said to be very fond of music, and the Chicago Times intimates that he adds the following lines to "My Country, 'Tis of Thee":

"I love thy rocks and rills,
Thy trusts and tariff bills,
All nuts for me."

The Herald yesterday gave a full and complete report of the opening session of the Minneapolis convention. It treats today's session in similar style. What is the use of morning papers, anyhow?

Even with politics at fever heat, the weather at Minneapolis yesterday was cold and dismel. It was evidently a scheme of Jerry Rusk's to dampen the ardor of the Blaine men.

There is another "dark horse" evidently, because the Little Falls Herald says: "Hon. J. C. Flynn went to Minneapolis this afternoon to be president at the convention."

Uncertainty still prevails at Minneapolis, and the best political field glass is still unable to penetrate the dense fog that surrounds the preference of the delegates.

Blaine has done a good turn for Minneapolis, even if he is not nominated, He has added life and interest to the convention and attracted many spectators.

The new municipal administration in St. Paul has been inaugurated, and "de gang" has been turned out on the cold, cold world.

Dr. Chauncey Mitchell Depew should prescribe something for the Harrison boom ere it is too late.

Minneapolis is getting so much advertising now that St. Paul is green with envy.

AMUSEMENTS.

Rhea in "La Czarina."

Rhea gave a magnificent presentation of "La Czarina" before a large audience at the Temple last evening. The great actress is a favorite in Duluth and last evening won even more friends. Her acting as Catherine is superb and powerful. As Josephine, in which she was seen here last, she is the patient, suffering but magnanimous queen; as Catherine, she is the proud, majestic and unconquerable empress, and it is difficult to say in which she appears to better advantage. The scene in the last act with her fierce and tyranical husband, Peter the Great, who pulls aside a curtain and shows her lover ascending the scaffold was grand and equally so was the closing scene when she was about to condemn the unfaithful Sapieha to death but suddenly realizes that she is using her position as empress to revenge her outraged personal feelings. Hardee Kirkland as Peter the Great gives Rhea excellent support and is a finished actor. Miss Una Abell is a clever young actress and is quite charming as Olga. The balance of the cast is equally strong.

The matinee, "Gossip," in the afternoon showed Rhea in an entirely different character, a gossiping society tongue who, penchant for a little scandal, brings about many complications.

Creole Burlesque Company.

Sam T. Jack's Creole Burlesque company, which opens at the Temple theater Saturday night, has many things to commend it to the play-going public. The company has given such general satisfaction that every day adds to its immense popularity, and in fact it is the only show of its kind in this country which adds to its attractiveness.

Will Go to Chicago.

John P. Sousa, leader of the Marine band, which recently visited Duluth, has accepted the offer of the Blakeley Amusement company and will organize a band for Chicago, where he will live. He has signed a contract for $6000 a year and an interest in the profits. The salary is guaranteed for five years.

Manicure.

Hairdressing, shampooing and scalp treatment. Skillful chiropodist. All diseases of feet successfully treated.

MRS. L. RIEHL,
36 Fargusson block.

To Dealers in Intoxicating Liquors of the City of Duluth.

All applications for a license to sell intoxicating liquors for the coming year must be made before Monday, June 13, 1892.

FRANK BURKE, JR.,
City Clerk.

Duluth, Minn., June 8, 1892.

Use only Ricinate fireproof paint in painting your houses. 733 W. Mich. st.

Don't fail to C White's Great Show.

WILL BE EXCLUDED

Grand Lodge Favors Legislation Barring Saloonkeepers From Admission to the Order.

Dr. A. K. Norton, of Minneapolis, is Elected Grand Master After a Sharp Contest.

Daughters of Rebekah Choose Officers—Will Meet Next at Rochester.

The most important piece of legislation of the Grand Lodge I. O. O. F. session was adopted this morning. A resolution was passed instructing the state representatives to the next session of the sovereign grand lodge to favor legislation excluding saloon keepers from admission to the order. There was a long discussion of this move and quite a debate. When it finally came to a vote there were 140 for adoption to 101 against. This move is not a new one. The Ancient Order of United Workmen does not admit saloon keepers and the Knights of Pythias, at their state encampment last year, took action against admitting them. The Grand Lodge I. O. O. F., of South Dakota, at its annual session in May, adopted a resolution similar to the one adopted here.

The election of officers took place at 1:20 o'clock. Dr. A. K. Norton, of Minneapolis, was chosen grand master after a sharp contest. Three ballots were taken. W. G. Dye was the other prominent candidate. The other officers chosen are: Deputy grand master, F. W. Denton, of Winona; grand warden, R. E. Patterson, of Duluth; grand secretary, A. L. Bolton, of St. Paul; grand treasurer, C. M. Sprague, of Sauk Centre; grand representative, one year term, W. G. Nye of Minneapolis; two year term, W. R. Johnson, of St. Paul.

At the session yesterday afternoon nothing of importance was done. An adjournment was taken at about 3 o'clock and an excursion on the bay was given by the Daughters of Rebekah. A large number went out in spite of the cold weather. The evening was mostly taken up by local degree work. Officers of the Widows and Orphans' Home were elected as follows: President, Lieut. Governor G. S. Ives; vice president, W. R. Johnson; secretary, A. L. Bolton; executive committe, H. J. Strouse, J. Newsalt and C. C. Hurd.

The Odd Fellows Mutual Benefit association re-elected the former board of directors. This organization is in excellent financial condition.

The session will adjourn sine die about 2 o'clock. A special train leaves with the representatives about 4 o'clock or later for St. Paul. A few of the visitors will remain over for a day or two, but nearly all will return.

The next session of the grand lodge will be held at Rochester.

The Daughters of Rebekah elected the following officers this morning: President, Mrs. Irene Marsh, of Redwood Falls; vice-president, Mrs. E. P. Peterson, of Owatonna; secretary, Mrs. Eunice Melville, of Minneapolis; treasurer, Mrs. L. M. Wilson, of Carleton. The next meeting of the grand lodge will be held at Rochester and the executive committee will be setected from that city.

THE SILVER JUBILEE.

Elaborate Preparations for Tomorrow's Celebration.

Bishop McGolrick's silver jubilee, the twenty-fifth anniversary of his ordination to the priesthood, will be celebrated tomorrow, and elaborate preparations have been made for a fitting commemortion of the day. The occasion will bring a large number of outside priests and bishops and many of them have already arrived. The celebration of this jubilee will be the most interesting event in the history of the Catholic church in Duluth.

Pontifical high mass will be celebrated in the morning at 10 o'clock by Rt. Rev. Bishop McGolrick, assisted by a large number of priests and acolytes. The choir has been preparing the music for some weeks and it will be very fine. A full orchestra will assist the organist. The sermon will be preached by Rt. Rev. Bishop Cotter, of Winona, one of the most eloquent and learned of the Catholic dignitaries in the Northwest.

Immediately after the mass dinner will be served for the visiting priests and bishops in the episcopal residence. Toasts will be responded to as follows: "Leo XIII," Father Keane; "The Future of the Northwest," Bishop Shanley; "Our Country," Bishop Cotter; "Diocese of Duluth," Father Kosmerl; "The Bishop of Duluth," Abbot Bernard.

In the afternoon Bishop McGolrick will be entertained by the school children in Catholic Association hall. In the evening the parade will take place and an entertainment at Temple Opera.

A DELEGATE IN DULUTH.

He Believes a Dark Horse Will Get the Nomination.

George S. Haynie, a delegate to the Republican national convention at Minneapolis from Clinton county, Ohio, was in Duluth this morning having slipped away from the crowd to spend a few hours with his son, J. E. Haynie. Mr. Haynie, in speaking of the probable nominee, said that he was instructed for Harrison and while he hoped to see him nominated, yet the present state of affairs would probably result in the nomination of a third man. He showed a bunch of dispatches received since leaving home advising him to use his influence for McKinley or Sherman.

Mr. Haynie, in speaking of Duluth, said he had been led to expect much, but was actually astonished to find such magnificent buildings and such evidences of prosperity on every hand, and while he would return to Minneapolis this evening he expected to come back at the close of the convention with a large party of Eastern delegates.

Gloves! Gloves!

Good, durable gloves for teamsters, drivers, or mechanics at 35c, 50c, 75c and $1, etc.

CHAS. W. ERICSON,
219 West Superior street.

SCHOOL EXHIBITION.

Closing Exercises of the Various Grades of the City Schools.

The closing exercises of the schools of the city commence tomorrow afternoon. All grades below the eighth will give exhibitions in the several school buildings during the afternoon consisting of recitations, readings, declamations and singing. At the same time in one of the rooms in each building will be exhibited specimens of the work of the pupils in clay modeling, map molding, sewing, industrial drawing, wood carving and kindergarten work. Some of this work is very ingenious and evidences great training. The closing exercises of the eighth grade will be held in the present High school and all members will receive diplomas entitling them to admission to the High school. The exercises of the graduating class will commence Friday evening at 8 o'clock promptly at the Lyceum. All the seats have been given out and nothing but the gallery is open.

Summer Picnic Grounds.

The Iron Range Short Line train will probably run through to East Lester during Sunday and some afternoons so as to afford those who wish to take advantage of it an easy chance to reach the lake, and the fine walk along its shore. North Shore Park is being fixed up and benches placed at convenient spots, so that picnic parties will find at East Lester, the most desirable picnic grounds in or about Duluth.

Real Estate

Transfers filed yesterday and furnished by the courtesy of the register:

N Schaefer to H L Schaefer, lot 7, block 20, Hunter's Grassy Point add	$ 300
C B Keys to C S Thompson, lot 6, block 150, West Duluth, Fifth div	1,200
J Hogberg to H C Nelson, lands in section 2-61-18	1,000
A Krespohl to sams, lands in 18-61-13	350
Great Western Mining company to Cloquet Lumber company, pine timber, 33-59-18, etc	1,260
Same to same, pine timber, 21-57-18, etc	8,000
George Tescher to L Bowers, lands in section 20-51-13	83
F Klenke to Paul Eill, lots 11 and 12, block 27, Floodwood	125
C A Piper to J A Mannheim, lands in section 13-51-14	950
J A Mannheim to J F Schlenness, lands in section 13-51-14	1,000
10 transfers: total consideration	$14,268

Diving in the Floodwood.

Capt. Mike Chalk's diving suit was yesterday shipped to Floodwood, on the Duluth & Winnipeg, where it will be used by a diver in the search for the body of J. H. Kiever, the Superior contractor, member of the firm of Keiver & Burke, who was drowned there a few days ago. It will be the first time any diving has been done in the Floodwood river, and the task is particularly dangerous by reason of the turbulent nature of the water and the fact that the stream is full of floating ties and logs.

HELD FOR FUTURE USE.

The Letters Which Young Jim Wrote to His Wife.

ATLANTA CITY, N. J., June 8.—James G. Blaine, the third, son of James G. Blaine, Jr., arrived here yesterday with his grand-mother, Mrs. Nevins. The child is a bright little fellow and persistently asks questions about the fuss which is now being made over his distinguished relative.

Mrs. Nevins said that the love letters of James G. Blaine, Jr., which he had written to her daughter and which the latter had threatened to make public, were being held back for future use.

PARDRIDGE GIVES UP.

Lost Half a Million Within Ten Days Past.

CHICAGO, June 8.—Ed. Pardridge, the board of trade plunger, has given up and yesterday ordered his brokers to buy up enough wheat and corn to cover his shortages, which are said to be about 8,000,000 bushels, nearly equally divided between the July option of those cereals.

Within the last ten days it is estimated that Mr. Pardridge has watched a half a million of his big fortune fade away. Yesterday ended the pressure and with a check for nearly $350,000 the slate was wiped clean, and this morning business began on a clean sheet of paper.

A DESTRUCTIVE STORM.

Rain, Hail and Wind do Considerable Damage in Ohio.

ST. MARYS, Ohio, June 8.—A destructive rain, hail and wind storm struck this section last evening and wrought considerable damage in the oil fields. On the Le Blonde farm a 500-barrel oil tank was struck by lightning and the oil was completely consumed. The rainfall was unprecedented and various parts of the country were inundated. In the upper field a 36,000-barrel tank was fired by lightning and it destroyed property worth $25,000.

An Eight-Hours' Day.

LONDON, June 8.—The international congress of miners took up the subject today of an eight-hours' working day for miners throughout the world. The Belgian delegates moved and the German delegates seconded the adoption of the eight-hour principle, to be enforced if need be by a universal strike. Discussion followed and is still in progress, the English delegates being divided on the subject.

Insurgents Win Again.

NEW YORK, June 8.—A cable to the Herald from Valencia, Venezuela, says the government forces and the revolutionists have fought another battle, and the latter have again been victorious. The scene of the fight was a few miles from this city.

Blaine's Last Act.

QUEBEC, June 8.—A private letter was received here last night from Sir Julian Pauncefote, British minister to Washington in which he refers to Blaine's retirement and adds: "His last official act was to sign a treaty with me for the recovery of deserting merchant seamen."

A Bank in Trouble.

LONDON, June 8.—The Oriental bank is in trouble owing to the decline in silver and losses in the Mauritius cyclone. The Bank of England is considering measures for its relief. Its capital is £2,000,000 and its liabilities are estimated at £9,000,000.

Emin Pasha Dead.

BERLIN, June 8.—The Tagblatt's Zanzibar dispatch says that English representatives confirm the death of Emin Pasha.

IN PERFECT HEALTH.

Miss Jeanne Cambray Says She Has Gained Fast.

An Interesting Letter from Paris—Her Weight is 130 Pounds, Her Appetite Has Improved and She Sleeps Well Again.

Jeanne Cambray, writing from Paris, says the Herald of Chicago, her home, gives strong proof of much that has been published recently.

Miss Cambray says:

"When I arrived from Paris last September, I was so reduced that I could not continue in the position I held in Chicago.

Paine's celery compound was recommended to me, and, though I had but little faith in the ultimate result, I commenced using it. In a very short time I

JEANNE CAMBRAY.

felt much better, and today I am enjoying the very best of health. While taking the compound I used no other medicine. At the time of first taking the compound I weighed but 103 pounds—I now weigh 130 pounds. It improved my appetite; I sleep very well, and, in fact, I am in perfect health today.

"I write this letter simply because I know the compound to be all that it is represented to be, and I wish to add my thanks to those of others who, no doubt, in recognition of its virtue, send the Wells & Richardson Co. their words of praise every day."

Paine's celery compound is not a patent medicine.

It is the prescription that made the fame of Edward E. Phelps, M. D., LL.D., of Dartmouth college.

It is the remedy that physicians have ever since prescribed to strengthen the nerves and purify the blood.

Professor Phelps, true scientist that he was, freely gave this prescription to all reputable physicians. They saw that it was good, that one of the greatest problems of their profession was at last solved; it effected complete cures of nervous complications when everything else failed; it positively and permanently drove from the blood the poison germs of deep-seated disease; it was pleasant, palatable and harmless; it gave strength and health to delicate children and feeble old folks.

Patients who are weak and weary, when sleepless, dyspeptic or despondent; have been advised so often to use Paine's celery compound to banish disease and despondency that it has come to be known everywhere by the public, as well as the medical profession and the druggists, as a specific in such cases.

It tones the nerves, strengthens the muscles and enriches the blood as nothing else can.

"There is but one celery compound, and its name is Paine's," wrote Dr. Newton. And his publis endorsement is echoed by thousands who unite in declaring this scientific compound the "best medicine in the world."

A DISGRACEFUL SPEECH.

Governor Tillman of South Carolina Approves Lynching.

BARNWELL, S. C., June 8.—Under the grove of trees where eight negroes were brought from the county jail in December, two years ago and lynched and riddled with bullets, Governor Tillman made this sensational utterance at the first meeting of the Democratic state campaign yesterday. He said: "There is only one crime that should bring on lynching. I, as governor, would head a party to lynch any negro that would assault a white woman."

Viewed in England.

LONDON, June 8.—Referring to the national Republican convention the News says: "Possibly in the history of latter day American politics no event has been of equal interest in England. The candidate selected will stand as the exponent of protection which, by the latest engine, the McKinley tariff, blocks the American markets against the British manufacturers."

Wife Murderer Lynched.

GRAYSON, Ky., June 8.—A mob of 100 men yesterday took Austin Porter, a wife murderer, from the jail here and hanged him.

Prices on Wall Paper

Cut in two. Brown backs at 4 cents, white backs at 6 cents and gilt wall paper at 7 cents and upward. Ingrains thirty inches in width at 12½ cents per roll. Call and compare our goods with others and we will save you 30 per cent. Employ none but first-class paper hangers.

ARMSTRONG DECORATIVE COMPANY,
Rooms 302, 303 Pastoret Block.

Biliousnes, constipation, torpid liver etc., cured by Miles' Nerve and Liver Pills, fifty doses twenty-five cents. Samples free at Max Wirth's. 3.

Will close out everything I have in stock at reduced rates. Important changes to be made in a month.

A. F. MUELLER, Merchant Tailor.

Mrs. J. S. Dinwoodie, music teacher, 316 East Fourth street, receives new pupils.

Will close out everything I have in stock at reduced rates. Important changes to be made in a month.

A. F. MUELLER, Merchant Tailor.

WEST DULUTH

West Duluth office of The Herald, room 4, Silvey building, where announcements etc. may be left.

Dr. H. Roman, a graduate of the McGill medical college of Montreal, has decided to locate here and has rented suite of offices in the Homes block.

E. M. Schmidt, chief of police of Wahbasha, was a guest of M. Jacoby yesterday.

The concert given by the Choral union last evening was probably the best of the season, and every number was encored. The attendance was small, not at all what it should have been, but the singers were not affected by that and did their very best.

G. A. Jewell left yesterday for Glydon, Minn., in response to a telegram stating that his mother was very ill.

Mrs. Calkins, of Ada, Minn., is a guest of Mrs. H. H. Phelps.

Division No. 4, A. O. H., of this city will go to Duluth tomorrow evening to participate in the celebration of the silver jubilee of Bishop McGolrick.

For rent, fine furnished rooms for single men. Apply to Rown & Lunding, Missabe Iron Range saloon, Central avenue, West Duluth.

District Court Matters.

Four new suits were commenced in the district court this morning, Eric Maunn vs. the Duluth & Winnipeg railway is a suit to satisfy a judgment of $1,123.74, and Motts Kauppi vs. the same defendant is a similar suit for $459. Geo. R. King et al. vs. Frank Parker is brought to annul a contract and seek release from certain obligations. Chas. Joy vs. W. F. Norton et al. is brought to determine and quiet title to realty. Gust Larson has a license to marry Jenny Carlson, and Gustav Janson of Finland has taken out first papers.

What Does it Mean?

MINNEAPOLIS, June 8.—Paul Sharv, Duluth.—Have had your deputy, Arm strong, in confinement over night and sent him to St. Peter this morning.

SWENSON, Sheriff.

Wheat Weaker.

The wheat market was dull, nervous and fluctuating today and closed ¾ to 1c below yesterday. Following were the closing prices: No. 1 hard—Cash 87¼, June 87½, July 88½, September 84. No. 1 northern—Cash 84¾, June 85, July 86, September 82. No. 2 northern—Cash 76½. No. 3, 69. Rejected 59. On track—No. 1 hard 87, No. 1 northern 84¾. Receipts—Wheat, 88,854 bus. Shipments—Wheat, 4,309 bus. Cars on track, 147; last year, 84. Car inspection today, 102.

New York Stock Market.

The following table of prices on the New York stock exchange is furnished by E. E. Beebe & Co., room 20, Phœnix building:

	Today Opening.	Today Close.
Atchison	33⅜	33⅝
Northwestern	115⅞	116¼
Milwaukee & St. Paul	77¾	77¼
Burlington	98	98½
Chicago Gas	78⅝	78¾
D., L. & Western	154⅝	155
Lake Shore		
Louisville & Nashville	72½	72¼
Missouri Pacific	54⅝	55
New England	38¼	38½
Nor. Pac., pref	52⅝	53⅜
North American		
Reading	58¼	58⅜
Rock Island	75⅝	75½
Richmond Terminal		
Sugar Trust	98⅝	98⅜
Union Pacific	38½	39⅛
Western Union	93½	93½
Canada Southern	58	58¼
Whisky Trust	49	48⅞
Clev., Cols., Cin. & Ind	65	65½
Erie		

Notice.

Regular meeting of Tilden Democratic club at room 38 Fargusson building, Thursday, June 9, 8 p. m. All Democrats cordially invited.

C. J. MARSHALL, Secy.

Card of Thanks.

To the many kind friends and neighbors who sympathized with and assisted us during our recent affliction in the loss by death of our loving wife and daughter we herewith tender our sincerest thanks, and assure them that we shall ever remember them in need or affliction.

EDGAR BROWN,
MARGERIE A. BLAKE.

Wanted! Purchase money mortgages.
STRYKER, MANLEY & BUCK.

Before painting your house investigate Ricinate fireproof paint. 733 West Michigan street. Buy the best.

NO ALUM OR AMMONIA

U. S. Standard
Past 10 Years.

"ON OR BEFORE"

MORTGAGE LOANS

AT VERY LOWEST RATES.

NO DELAY.

Clague & Prindle

216 West Superior Street.

SPLIT WIDE OPEN.

Much Bitterness Has Been Created and Now Considerable Bad Blood Prevails.

The Result is That the Republicans at Minneapolis Are Showing Ill Feeling.

So Intense Has This Become That a Compromise Candidate is Being Urged.

MINNEAPOLIS, June 8.—The second day of the convention opened quite as gloomy as the first. The heavy rain which fell almost all night left the streets sloppy and unpleasant. The sky above the convention city is a gloomy gray this morning. The weather is having an effect on the visitors if not on the delegates, and there is unusual quiet this morning. At 9 o'clock not a shout had been heard in the hotel corridors and not a band had paraded the streets. Over the desk of the West hotel yesterday morning was a collossal portrait of Benjamin Harrison. A twin picture of James G. Blaine hangs beside it this morning. The followers of the Maine man are not to be outdone in any particular by the Harrison boomers.

The fraternal association of the two portraits, however, does not represent the feeling between the two factions. A great deal of bitterness has been created in the last two days. It was a matter of remark before that the friends of the two candidates showed only a pleasant rivalry in their efforts to control the contion. The leaders on both sides made every effort to prevent ill feeling. Almost the first question which Governor McKinley asked of a reporter of the United Press, who interviewed him in Minneapolis, was, "Is there any bad blood?" He seemed relieved when he was assured that at that time the surface indications seemed to indicate the best of feeling. There was an earnest rivalry, but even where they were divided, except where they were divided on the lines of old established local factions, there was little or no ill feeling.

All of this has changed. The charges made against each other by the representatives of the two candidates, and the struggle to control the doubtful vote, has made much trouble, and today the Republican party at Minneapolis is split wide open. Some of the cooler men high in the party councils say that there is only one way to heal the breach—by the selection of a compromise candidate. This feeling is what has given strength to the McKinley boom in the last two days and has started several other side movements. Mr. McKinley has shown his sincerity in the support of Gen. Harrison in the most emphatic way. He has been outspoken for him on all occasions and has refused to countenance for a moment the discussion of his own name. He became very angry yesterday when someone in his presence spoke of him as a possible candidate. Shaking his finger emphatically in the man's face Maj. McKinley said: "Any man who mentions my name in connection with the nomination while Gen. Harrison is in the race is no friend of mine."

But it is not as an opponent of Gen. Harrison that Mr. McKinley is discussed. His name is mentioned at the head of the list of compromises possible, if Gen. Harrison's friends decide at any time to withdraw his name in favor of anyone else. There is no doubt, however, that a number of votes will be cast for Major McKinley on the first ballot in spite of his protest. The weakest of the booms is that of Gen. Alger. The Michigan men are having the greatest difficulty holding the delegates together. They realize that the compliment intended to him will fall flat, if the solid Michigan delegation does not vote for him on the first ballot. This the Harrison men are trying to prevent, believing that their hope lies in a straight vote between the chief candidates, taken as early as is possible. They have been working with the Michigan men, and this morning there is some discussion of the possibilities that some of them will vote for Harrison on the first ballot and that Mr. Alger's name will not be presented to the convention. The other booms—the Allison, Lincoln and Rusk movements—have weakened again this morning.

Much anxiety was felt this morning before the committee on credentials met as to the probable action of that body. Would the majority again order a postponement and contribute to further delay of the nomination? Nobody seemed to know and nobody was able to say whether or not the national sub-committee in charge of the papers of the contested delegations had got them in shape for the consideration of the committee on credentials. No one seems to know either how the committee stands between the two candidates, and the partisans of neither side are inclined to make any claim of control.

The Blaine men are not pleased with the selection of Gen. Coggswell as chairman of the committee. Said a national committee-man, a member of the subcommittee on the general contested cases: "Coggswell bulldozed himself on the committee as chairman. As soon as the members assembled some one proposed Coggswell for chairman, endorsing him as a member of congress, a man of experience in these affairs and ability, and impartial. He said to me and half-a-dozen others this afternoon, that as soon as he got a chance he'd rip up the back the work of the sub-committee. A fine sample of impartiality and fairness he is." A by-stander suggested that Gen. Coggswell must think he was a sub-committee all by himself. It was said last night, that an effort would be made to reconsider the organization and elect a new chairman, but this is hardly probable.

Chairman Cogswell said after breakfast this morning that the committee on credentials would first take up the contest in Alabama. This would occupy it until the dinner hour and probably much later in the day. John C. New said this morning that he saw no reason why the the supporters of Gen. Harrison should be one whit discouraged. There was no doubt that the Blaine element was playing a waiting game for all that it was worth, but its tactics would prove of no avail. He did not believe that it was fair to claim that the committee on credentials had been captured by the Blaine men, as so far there has been no real test of strength upon which to come to such a conclusion.

SPEECH BY THURSTON.

The Nebraska Orator Addresses an Immense Gathering.

MINNEAPOLIS, June 8.—The great convention hall was crowded to overflowing last night, where a mass meeting was held under the direction of the Republican State league. Although it rained heavily, it is estimated there were 12,000 people present. John B. Goodnow, of Minneapolis, presided, and, after several songs were given by a quartet, he introduced Hon. John M. Thurston, of Nebraska, who said:

"The great men of the Republican party are engaged in council and deliberation at the West hotel. You and I, who only count, and walk, and vote in the ranks of the party, have nothing else to do except to come here and get ready for the campaign that comes after the convention. We are in the vortex of the converging storm centers of preliminary politics and there are those who predict that out of the passionate personal preferences of individuals at this convention, there will come disaster, disappointment and defeat to the Republican party. Let us not worry for the future. Out of this Republican contest will come a grand cyclone of Republican enthusiasm that will sweep for once and forever every barricade that the Democratic party has erected upon the pathway of American progress. This assemblage here tonight is not a convention, nor is it proper that we here should voice our individual wishes or our individual hopes. This is a mass meeting of Republican electors, and no matter what name may be nearest to the heart of every man, the name upon the lip of every Republican in the United States, the day after tomorrow morning will be the name of the nominee of the Republican convention. [Applause.]

"There is no political vendetta within the Republican party. There are no squaw men within the Republican ranks. There will be no halting when the battle is once won and the field that represents Republican principles, whatever names may be inscribed upon it is the banner of Republican patriotism, Republican progress, Republican protection and American power against all the nations of the earth and especially the Democratic party. We believe in the Republican party because within a single quarter of a century it has placed more milestones upon the highway of human progress than all other instrumentalities in any four centuries of the earth's existence."

Continuing Mr. Thurston defended the protective system and other Republican principles. Mr. Thurston defended in particular the so-called "Force bill." What, he asked, made the flag respected at home and abroad by the memory of a million bayonets? How had the barricades of oppression been carried except by force; force marched with Sherman to the sea, and stood with grant for victory at Appomatox; force met the slave and made him free. Force put into his hand the most resistless weapon of the nineteenth century. Returning to the subject of the convention and its work, Mr. Thurston said that the nominee of the Republican party should be the next president of the United States. There was another campaign song by the quartet.

Then Hon. Roswell G. Horr of Michigan was introduced. He said that he had just come from Oregon, which had just added to the victory for the Republican party in little Rhode Island. He had had the luck to be in Rhode Island with Grover Cleveland and help him carry the state. [Laughter.] Mr. Horr then told why he liked the Republican party. He kept his audience laughing constantly, except when he laid down some bit of sound Republican doctrine when the audience, which was in thorough sympathy with him, applauded vigorously.

When Mr. Horr finished his speech there was more singing and Mr. Goodnow dismissed the meeting.

SHOUTING FOR BLAINE.

The North Dakota Men Booming the Maine Man.

MINNEAPOLIS, June 8.—The North Dakota contingent is as enthusiastically Blaine today as ever, more so in fact, for Col. Haggard and his regiment of Blaine shouters have been doing some missionary work during the last twenty-four hours. They have raided every headquarters in the city, flourishing their plumes and banners and singing their songs.

The delegates from the No. 1 hard state generally keep themselves aloof from the shouters, at least they do not participate in the parades. Two of them are still understood to be for Harrison and two for Blaine though they all say little.

A GAIN FOR BLAINE.

More Votes in the Missouri Delegation Than Supposed.

MINNEAPOLIS, June 8.—The Missouri delegation held a stormy meeting yesterday to settle the national committeeman contest. The rival candidates were R. C. Kerens, who is the Harrison dispenser of patronage, and Chauncey I. Filley, who is for Blaine. To the evident surprise of the Harrison men, who have been claiming a working majority of the delegation, there were 17 votes for Filley and 17 for Kerens.

The tie showed that there were a good many more Blaine votes in the delegation than any one had supposed. When it developed that there had been a tie and that the matter couldn't be settled at that time, the Filley men secured a postponement of the election until after the convention has made its nomination.

MINNESOTA MEN MAD.

Eustis Used the Headquarters to Boom Blaine.

MINNEAPOLIS, June 8.—Factional troubles are breaking out in many of the state delegations and there will be a great deal of ill feeling engendered before the convention completes its work. The Minnesota delegation is in trouble.

The Harrison delegates at a meeting of the delegation held yesterday charged the Blaine delegates, and particularly W. H. Eustis, with using the state headquarters to help the Blaine boom. The matter came up in a meeting of the delegation yesterday and was disputed hotly by Mr. Eustis and Delegate Frank A. Day. Some ugly feeling developed during the discussion.

THE BATTLE WON.

Tom Platt is More Confident Than Ever That Blaine Will Be Nominated.

Feels Absolutely Sure of His Position and Knows That Blaine Will Win.

All Talk of Compromise is by Harrison Men and That Shows Weakness.

NEW YORK, June 8.—Hon. Thomas C. Platt last night telegraphed to the World from Minneapolis the following: "This has been a Blaine day. I am more confident of his nomination than I have been at any time. We have resisted all of the desperate attempts of the administration forces to break our lines and have made large gains in the West and South. Mr. Blaine's nomination is as certain as anything can be that is in the future. The shaky condition of the administration forces is shown in their efforts to bring out compromise candidates. They are talking McKinley, Allison, Rusk or almost anyone to beat Blaine. None of our friends think of suggesting a compromise candidate. We are absolutely sure of our position and know that we will win. In fact, the battle is already won."

CREATED A SENSATION.

Two New Jersey Alternates Have a Fight Over a Seat.

MINNEAPOLIS, June 8.—E. B. Goddis created quite a sensation last night before the door of the committee on credentials by telling Wm. S. Murrill the colored alternate at large from New Jersey, that he "had bought many a nigger like him." The quarrel originated in an attempt of Goddis who was elected alternate at large for New Jersey to take the place of Hon. John I. Blair whose alternate Murrill was. Mr. Blair was unable to be at the convention and Murrill claimed the right to take his place.

This claim was disputed by Gen. Jewet and Goddis. Murrill reached the convention and attempted to state his side of the case yesterday morning but Chairman Fassett ruled him out of order. The committee on credentials decided the matter in favor of the colored delegate, which so incensed Goddis that he yelled out to him in front of the committee's door: "I have bought many a nigger like you." Murrill was on the point of striking him but restraining himself replied: "Thank God, you have never bought me. You have not money enough."

Quite a crowd gathered around the angry disputants and many were the cries of "shame" directed at Goddis. The colored delegates are enraged and threaten to bring the matter up in the convention. Meanwhile Murrill having been recognized by the national committee holds the tickets and says he means to hold the seats.

THE SUB COMMITTEES.

Men Who Will Prepare Different Plans of the Platform.

MINNEAPOLIS, June 8.—Chairman Foraker of the committee on resolutions has appointed the following sub-committees:

Tariff—W. H. Oliver, Pennsylvania; J. H. Gear, Iowa; W. B. Heyburn, Jr., Oregon; D. R. Pierce, New Hampshire; George Denny, Jr., Kentucky.

Silver—Lucius Fairchild, Wisconsin; J. P. Jones, Nevada; J. Q. Cannon, Illinois; J. Q. A. Brackett, Massachusetts; H. M. Teller, Colorado.

Elections—Newton Hacker, Tennessee; J. P. Platt, Connecticut; Edmund Waddell, Virginia; A. S. Fowler, Arkansas; Charles Austin, Michigan.

Foreign Relations—George A. Knight, California: C. F. Labby, Maine; J. A. Hutchinson, West Virginia; Edmund O'Connor, New York; J. H. Wilson, Delaware.

Miscellaneous—O. E. Leonard, Kansas; S. E. Smith, South Carolina; C. F. Griffin, Indiana; Frank G. Harris, Rhode Island; Edward C. Ericson, South Dakota; N. O. Murphy, Arizona; Jayno Whitmore, New Mexico.

ALMOST A FATALITY.

The Terrible Mistake Made by an Illinois Delegate.

MINNEAPOLIS, June 8.—William Blair, a Blaine delegate from Aurora, Ill., met with an almost fatal accident yesterday at the Nicollet house. He arrived in the city Monday ahead of the Blaine delegation and registered. Yesterday a brass band heading the delegation paraded in front of the hotel. Blair saw the Aurora contingent and became excited. He thought the balcony was a tin roof and mounting the window sill leaped out.

There was a crash of glass, and a flow of blood, and the crowd was stupefied. Blair dangled from the hole in the glass roof and soon became exhausted from the loss of blood. C. W. Putnam, editor of the Aurora Daily Blade, soon reached Blair, who was rapidly approaching unconsciousness and dragged him through the hole to a window.

Dr. Sherwood, of Superior, was called. The cords and veins in his left wrist were severed and the member hung helpless by his side. He was also bruised internally. This morning, however, he was resting quietly. Had the roof given way Mr. Blair would not have a voice in the convention today.

NO TIME FOR A DARK HORSE.

Murat Halstead Gives His Views on the Situation.

MINNEAPOLIS, June 8.—Murat Halstead has telegraphed the following to the Brooklyn Standard-Union: "Suggestions multiply that it is time to think about a third man. If I am not very much at fault there is no longer a possibility of this. There is no time for a dark horse to come out of the shadows. The least flinching on the part of the friends of Blaine or Harrison would result in the immediate and overwhelming nomination of the other. There was a talk among Harrison men of running McKinley as second choice, and among the Blaine men of running Sherman, but I do not think it practicable to handle the votes. It is a square fight between Harrison and Blaine, and it must be fought out. There will be only one ballot. Alger is still in the field as a candidate, but I doubt whether he will be when the roll of states is called for a ballot. There never has been a more interesting convention, and I repeat that so uncertain is the result, so unsettled are the delegates that the public opinion of the country will make the nomination. If Republicans anywhere have an influence with delegates here, they should telegraph their wishes promptly and in the clearest terms.

If Blaine should be nominated of course the vice presidential nomination would go West. The statement is current that Gen. Alger will refuse the consideration of his name in that direction, and then the choice may come between Foraker and Secretary Rusk, with this to be said in favor of the chances of McKinley, that it is the invariable habit of conventions when they have made the presidential nomination, to ask opponents their vice-presidential preference, and in this case the friends of Harrison, in the event of the nomination of Blaine, are almost certain to ask for the nomination of McKinley. If President Harrison should be nominated, of course the convention will go East for a vice-presidential candidate, and if Mr. Miller and Mr. Platt can agree upon a name it will pass with a rush. The conjecture is it is very likely the choice would be Whitelaw Reid. There is vivid curiosity and widespread interest in the nominating speeches to be made for Mr. Blaine by Governor Foraker and for Harrison by Chauncey Depew.

There is a good deal too much talk on both sides that the candidate in opposition can't carry this state or that state, that Iowa won't vote for Blaine or Ohio for Harrison. It is impossible on the Harrison side for Blaine to carry New York, and incredible on the Blaine side that any rational creature should think Harrison could ever carry New York again. Perhaps a few days may temper this rashness of assertion and it will be acknowledged all around that both men are strong candidates.

The first test vote in the convention may come upon some of the contested seats. There are more contests than there have been in any Republican convention since 1880. It is the opinion of cool observers that the nomination for president will be made Friday morning.

THE McKINLEY BOOM.

Ohio Likely to go to McKinley After the First Ballot.

MINNEAPOLIS, June 8.—While the delegates and spectators were assembling in the convention hall there was much discussion of the probable action of the Ohio delegation as it was reported that they were preparing to go for McKinley. W. C. Brown, of Fostoria, in the Foster district, who is a member of Governor McKinley's staff, said to a reporter of the United Press in regard to it:

"I have heard nothing of the receipt of a telegram from Senator Sherman, but the delegates from Ohio need no urging from any quarter in behalf of McKinley. Whether Blaine men or Harrison men, they are first of all McKinley men and we would certainly present his name to the convention before the first ballot if he would permit it. But he said yesterday those who were sincerely his friends could show it in no better way than by voting for Mr. Harrison on the first ballot and that he would not permit the use of his name, He did not say anything about what we ought to do after first ballot and if Harrison does not receive the nomination at the ontset he never will for if the first ballot results in no nomination the entire Ohio delegation will present the name of McKinley. We have assurances from the Massachusetts delegates that they stand ready to second the nomination, and in view of the situation in the New York delegation we have no doubt that everybody from that state will be glad to find a way out of the strife by falling in line for McKinley. That in my judgment would nominate him."

Frost, of the Massachusetts delegation, was seen just before the convention was called to order in regard to the possibility of a movement in behalf of McKinley. He said he thought the Blaine men were behind the attempts going on in several delegations to secure complimentary votes for favorite sons on the first ballot. While this was in itself a sign of weakness, it was evident this morning that the effort was meeting with better success than the direct movement in behalf of Blaine and Harrison, and he would not be surprised to see a good many names placed in nomination before the convention proceeded to ballot. The Massachusetts delegation now stood about 15 to 13 for Blaine, but an effort had been made this morning to secure the vote of the Maine delegation for Reed on the first ballot.

Senator Hiscock said to the United Press that he had not heard the statement that Ohio would swing to McKinley and he did not believe that they would.

Prominent Blaine men deny the statement that they will resist progress until the committee on credentials reports. The delegates from all sections are heading for the Ohio delegation to satisfy themselves in regard to the report that it will go for McKinley in certain contingencies. Considerable suppressed excitement is apparent.

FLOTSAM AND JETSAM.

Minor Incidents Connected With the Great Gathering.

MINNEAPOLIS, June 8.—A. B. Kittridge is the new national committeeman from South Dakota.

The Minnesota delegation has postponed the selection of a national committeeman until Thursday.

As Committeeman Brady came out of his room this morning he met Committeeman Pinchback, of Louisiana, in the corridor, "Anything new this morning?" asked Pinchback. "Nothing, only Harrison is going to be nominated," responded Brady. "In a pig's eye," retorted the Louisiana man and the pair parted.

The story that Mr. Sherman has asked the Harrison men to drop the president and take up McKinley is denied by Mr. Harrison's friends. McKinley said to a reporter: "I have heard nothing about it. You will have to go to better authority than I." Senator Teller, who was standing near, said: "I don't believe they have sense enough." Delegate-at-Large Griffin, of Indiana, said to a reporter: "You can say it is absolutely false."

A VALUABLE PUMP.

An Interesting Mechanical Event at the Crawford Steam Engine Works Yesterday.

Testing of a Crawford-Voisard Duplex Steam Pump in Presence of Machinists.

A Very Fine Piece of Mechanism and the First Manufactured in Minnesota.

A novel and interesting exhibition took place yesterday morning at the Crawford Steam Engine works on Lake avenue in this city. The occasion was the testing of a Crawford-Voisard Duplex steam pump. This is probably the first pump of its class that has been manufacturec in Minnesota, and considerable interest was manifested by mechanical and machine experts. Among those present during during the test were M. Noble, chief engineer Duluth street railway; G. Marsh, chief engineer Barrows building; W. D. Tomlin, state boiler inspector; Robert Forbes, president of the Pike Lake Nickle Mining companp; Wm. Curtis and many other prominent engineers and mining men.

The pump tested is of a new and improved design, with a capacity of 250 gallons a minute. The steam cylinders are each 10 inches; the water plungers 6 inches in diameter; length of stroke 12 inches; size of suction pipe, 5 inches; discharge pipe, 4 inches. The most noteworthy features about this pump are its economical use of steam, (all steam users will readily appreciate this point) perfect freedom from noise, shock or jar—the valves working noiselessly. This latter feature is especially desirable in the use of steam pumps for elevators in business blocks, hotels and like places where the noise of jar or concussion would be conveyed in pipes and be very objectionable. The pump has unusually large water passages and water valves and no part is difficult of access. The water cylinders are very heavy and substantial and are fitted with removable tubes or barrels. This part of the pump being subjected to the most wear by the action of gritty water it enables the barrels to be replaced in a few minutes when worn out.

The duplex movement in steam pumps has always possessed a great interest, from a mechanical standpoint, and in the pumps, as manufactured by the Crawford Steam Engine works, fine results and an admirable valve motion are obtained. The levers for operating the steam valves are of the same length on each side of the pump, enabling the entire length of stroke to be maintained at all times, also allowing the levers to be made in duplicate. The reciprocating parts work in bronze cone bearings, adjustable for all wear and lost motion. The piston rods are each made in two parts, screwing into the cross heads. This arrangement permits of the removal of any one of the pistons without disturbing the others or taking the pump apart. The steam piston is provided with elastic rings, and the water pistons are made of bronze, suitably packed for hot or cold water or other liquids, and are adjustable to any pressure and always tight. All parts are made interchangeable, so that in case of accident to any part, or by reason of wear making a replacement necessary, the part can be duplicated at once.

These pumps are manufactured in twenty-five regular sizes, suitable for boiler feeding, mining use and general service. A full line of compound fire and tank pumps and water works engines will also be manufactured. The many new features of the pumps are fully protected by letters patent already issued and by others which are pending.

MARSH SUSPENDED.

The Chicago Police Inspector is Under a Cloud.

CHICAGO, June 8.—Frederick H March was late yesterday afternoon relieved from his position as inspector of the Chicago police, pending an investigation of the charge that he has been currying favor with the gamblers. During his administration under Mayor Cregier, Marsh negotiated a loan for $5000, the note for which recently came into the hands of Mayor Washburne and bore the endorsement of a prominent gambler. Marsh admitted having given the note, but claimed he did not know of its being endorsed by the gambler.

Cabinet Crisis Ended.

NEW YORK, June 8.—A special cable dispatch to the Herald from Caracas says Minister of Finance Mattos' resignation has been withdrawn and the cabinet crisis is over. The financial situation in consequence shows considerable improvement. Dr. Sebastian Casanas, lately commander of the government forces and who returned to this city a few days ago suffering from a wound received in a fight with the rebels, is sinking.

Maine Democrats.

BANGOR, Me., June 8.—The Democratic state convention to select delegates to the Chicago convention, nominate presidential electors and choose a candidate for governor, meets here today. Hon. W. H. Clifford, of Portland, will preside. The probable nominee for governor is G. O. Moses, a shipbuilder of Bath.

A Republican Victory.

PORTLAND, Ore., June 8.—Herman (Rep.) in the First congressional district is elected to congress by 3500 plurality. Ellis (Rep.) is elected from the Second district by about 4000 plurality. Moore (Rep.) is elected supreme judge by at least 6000 plurality. For attorney general the count is not completed. The Republicans control both branches of the legislature.

His Neck Broken.

WILKESBARRE, Pa., June 8.—Edward M. Millan, the wife murderer, was hanged yesterday in the jail yard. The drop fell at 10:28 and in nine minutes he was pronounced dead. His neck was broken. He killed his wife while drunk on Feb. 20, 1891.

E. W. Markell has removed his office to room 7 Phœnix block.

PLUMBERS ARRESTED.

David L. Johnson Claims That He Is Prevented From Working.

David L. Johnson is in trouble and claims that some of the journeymen plumbers have been engaged in a conspiracy to prevent his working at his trade. He swore out complaints against seven of them who were arraigned in municipal court this morning. They were bound over in $50 bail each. Their names are Thos. Shannon, John Shannon, Thos. Gleason, Robert Jennings, Peter Pastorei, John Neff and Pat Lyden. The last named individual was not in court. Three drunks were given the usual prescription and Daniel Cox, a sort of American "Quilp", was given time to get out of town or go to work.

New Officers Elected.

The Clyde Iron company held a special meeting yesterday and elected N. H. Wardwell vice president and as a director, and E. Brown, secretary. C. P. Craig continues as president. N. H. Wardwell will manage the works and R. H. Webster will be superintendent.

The Sault Passages.

SAULT STE. MARIE, Mich., June 8.—[Special to The Herald.]—Up: Fisk, Jr., Rogers, 7 p. m.; Greene, Halstead, Homer, 9; St. Louis, Champion, Potomac, 10:30; Pickands, 12; Monterey, 1 a. m.; Manola, Eberhard, 7; Matoa, Hodge, 7:30; North Star, Colgate Hoyt, barge 103, 10. Down: Pabst, 7 a. m.; Craig, Verona, C. G. King, 8; Iron Chief, Iron Cliff, 10; Pontiac, Gardner, 11; Osceola, 4 a. m.; Mesaba, 6; Republic, 8. Clear and calm.

PERSONAL.

A. R. Murphy has returned from Minneapolis.

A. M. Miller, Jr., of the Miller-Calhoun Opera company, is in the city arranging for the appearance of his company at the Lyceum.

A. Harrington came up from Minneapolis this morning.

Capt. Florada came down from Mesaba yesterday.

Capt. T. H. Pressnell and wife left this noon for Helena, Mont., to attend the session of the supreme lodge, A. O. U. W.

Dr. J. E. Frenette came back from the convention city this morning.

Mr. and Mrs. W. D. Tomlin went to Minneapolistoday to consult a specialist in regard to Mrs. Tomlin's eyes.

THREE MEN KILLED.

A Train Ditched on the St. Paul Road by a Washout.

MILWAUKEE, June 8.—In an accident at Hartford, Wis., on the St. Paul road, last night, three men were instantly killed. The accident was caused by a washout of a bank, which threw a freight train into a pit in the center of the track twelve feet deep, burying the trainmen beneath it. The killed are: Engineer Fahl, Fireman Rude and James Roach, brakeman.

Col. Polk Dying.

WASHINGTON, June 8.—L. L. Polk, president of the National Farmer's Alliance, is dying in this city. Col. Polk is from North Carolina and has been spoken of as the nominee of the third party national convention at Omaha.

Mississippi Democrats.

JACKSON, Miss., June 8.—The Democratic state convention assembled this afternoon. No instructions will be given to the delegates to Chicago, but they will probably be for Cleveland as first choice.

Duluth Stock Exchange.

Fifty shares were sold on 'change this morning. Following were the last sales of each stock:

Stock.	Par Value.	Close.
Biwabik	$100	$21 00
Cincinnati	$25	3 25
Cosmopolitan	$100	-------
Clark	$100	-------
Great Northern	$100	7 50
Keystone	$100	10 00
Kanawha	$100	11 00
Lake Superior	$25	4 00 b 30
Little Mesaba	$100	17 50
Lincoln	$100	10 00
Mountain Iron	$100	55 00
Minneapolis	$100	-------
Mesaba Mountain	$100	14 50
Shaw	$100	8 50
Security Land	$10	27 50
Washington	$100	10 00

Port of Duluth.

ARRIVED.

Prop United Empire, Sarnia; passengers and mdse.

Prop H. R. Dixon, Port Arthur; passengers and fish.

Scow Annie R, south shore ports.

Prop Northern Wave, Buffalo; mdse.

DEPARTED.

Prop United Empire, Sarnia; passengers and mdse.

Prop Samuel Wather, Two Harbors; for ore; first trip.

Prop S. B. Barker, Bayfield; passengers and mdse.

Prop H. R. Dixon, Port Arthur; passengers and mdse.

The Weather.

June 8, 1892.—The following variations in temperature were recorded at the Pioneer Fuel company's office, 326 West Superior street, today and corresponding date last year:

	1892	1891		1892	1891
12 m	48	44	7 a. m	42	42
3 p. m	49	55	9 a. m	44	43
6 p. m	45	64	12 m	48	46
10 p. m	44	50			

	1892	1891
Maximum	48	65
Minimum	42	40
Daily Range	6	25

Mr. Stryker is now East and can place desirable loans without delay. Applications wanted now.
STRYKER, MANLEY & BUCK.

Don't fail to C White's Great Show.

Wall Papers.
We wish to call your attention to the prices we are making on cheap gilts and light ingrains with matched borders Come in. F. E. BUTTS & CO.

In painting your houses use Ricinate fireproof paint. 733 W. Mich. street.

Oddfellows, Attention!
You can make $100 by investing $75 cash in a lot in Jackson's division. These lots are on the electric line, only ten minutes' ride from Union depot. Price $300, quarter cash and the balance in one, two and three years at 8 per cent, for sale by W. L. JACKSON, Under Postoffice.

The gold medal given by C. A. Long to the graduates of the High school, known as the "Long medal," is on exhibition at Montague's jewelry store.

Plenty of money! 6 per cent, 7 per cent, 8 per cent, according to security offered. Apply now.
STRYKER, MANLEY & BUCK.

MURDER BY KNIFE.

The Weapon That Seems to be the Greatest Favorite With the Assassins.

Sensational Scene on a Ship Caused by a Demand for a Knife Display.

The Call Brought to Light Over a Score of Murderous Looking Blades.

Although the practice of carrying knives for offensive and defensive purposes is on the wane, it is by no means extinct. At a recent examination held on a ship in New York harbor to determine whether or not certain Italian immigrants accused of having been criminals in their own country should be sent back or not, a newspaper artist expressed a desire to see some of the knives carried by these foreigners. One of the clerks called out in Italian, "Got any knives?" and then, as the crowd did not seem to understand fully, the official repeated, "Knives, knives!" The effect was magical. There were twenty-one Italians present. Immediately twenty-one "good right hands" went down into twenty-one dirty breeches pockets, coming up a moment later grasping twenty-one murderous looking knives. There was the long, narrow, shiver inducing, marrow congealing stiletto; the murderous looking American bowie manufactured in Europe; the blunt-end nondescript, manufactured from a sailor's sheath knife, and the innocent appearing bread knife, as dangerous as the worst of them, with its keenly ground edges and finely drawn point. Most of the rows in the Italian quarter of the large cities of the United States which terminate seriously have knives prominently figuring in them. But these people are gradually getting out of the habit of carrying knives which come under the classification "deadly weapons." They are turning to razors since they have learned that they may be sent to prison for carry the knives, whereas a man has a perfect right to carry an implement with which to shave himself.

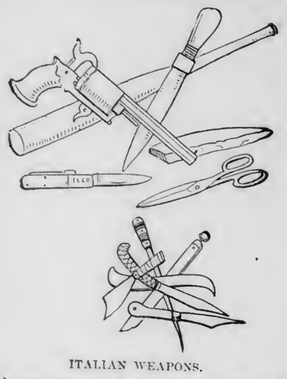

ITALIAN WEAPONS.

Not so very long ago a policeman in the upper part of New York city was astonished to see a small boy running at the top of his speed from a large Italian, who was shooting at the lad at intervals of a few seconds. The policeman arrested the man, who turned out to be a fruit vender from whom the boy had endeavored to steal an apple. The Italian struck at the thief with a baseball bat, and when he failed to land chased the boy with the result already stated. On the person of the fruit vender a veritable miniature armory was found, and the man had the assurance to inform his captor that he had thus armed himself to "protect" his ware "forma de little kidda."

A noted western detective who has a large collection of criminal curios, owns the two edged dagger which was for years the property of the notorious desperado and gore spiller, Jesse James. He bought it at a sale of the dead robber's effects. It is a formidable looking weapon, and the ivory handle, now yellow from age, has neatly carved upon it the name "Jesse James," while underneath is written the date, "1867." The knife is decorated with a piece of red ribbon, and the steel of the blade is as free from rust as when it was purchased. This detective also has a bowie knife, which has something of a history. It once belonged to a Mexican named Lopez. While in Arizona Lopez became involved in a quarrel with a fellow countryman. Without any warning he whipped out this knife and stabbed his companion several times, killing him. The detective, who was near at hand, disarmed the fellow, arrested him and thus got possession of the knife.

It is not generally known how Colonel Bowie, the notorious free lance, happened to invent the knife which bears his name. Some time about 1820 Bowie fought a duel with a man with whom he had had several quarrels. The fight was to the death and with swords. Both men were excellent fencers, and it is doubtful what would have been the outcome had Bowie's sword not broken off short, a few inches only above the hilt and tapering off to a sharp point. Bowie didn't give up, and much to his surprise succeeded in vanquishing his opponent. He learned then, for the first time, what a dangerous weapon a short one is, and had several knives made with the remaining piece of his sword as a pattern. They became very popular, and were always called bowie knives, in "honor" of the man who first used them.

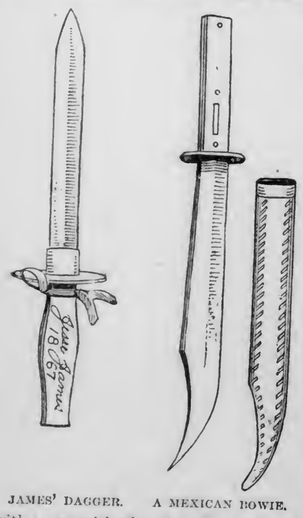

JAMES' DAGGER. A MEXICAN BOWIE.

EXPOSITION ECHOES.

Miss Laura Johns, of Decatur, Ills., has been awarded a prize of twenty-five dollars for the best design for a seal for the Illinois woman's exposition board.

George W. Childs, the Philadelphia philanthropist, signalized his visit to the World's fair grounds on May 5 by planting a linden tree on the "wooded island."

The liberation of carrier pigeons and the keeping of a record of their flight will be an interesting feature of the live stock exhibit at the exposition. A number of breeders of pigeons will exhibit birds.

As evidence of the great and widespread interest abroad taken in the World's fair, it is announced that more than half of the mail now being received by the state department at Washington is in relation to it.

The New York state building at the exposition, as shown by the plan which the commissioners have approved, will be one of the most commodious and artistic of all. It will measure 97 by 193 feet, be two stories high and covered with "staff" treated to represent marble. The estimated cost is from $80,000 to $100,000.

Great Britain's building at the exposition will be a typical specimen of a picturesque, half timbered English home of the time of Henry VIII, or about the period which the World's fair will commemorate. It will be ninety feet square, two stories high, and built of red brick, heavy timber and yellowish terra cotta, with red tiling for the roof.

Professor Charles D. Walcott, of the United States geological survey, intends to have at the World's fair an exhibit which will illustrate a section of the earth's crust by specimens of the rock strata placed in their proper relative positions, and by collections of the characteristic fossils shown in connection with the formations in which they are found.

ELECTRIC SPARKS.

Electricity is now being used in Georgia for ginning cotton.

It is said that the water power of San Gabriel and Tejunga canyons will be utilized to furnish electricity for Los Angeles, Cal.

Many millions of people, says Electricity and Railroading, have been carried in electric cars during the past four years, yet not one human being has been killed by a trolley current.

A twenty-four page list of all the works on electricity (not including the telegraph and telephone) contained in the Boston public library has been issued. It contains nearly 1,000 titles.

A new device has been brought out intended to do away with the use of key sockets in incandescent lamps, by means of which the lamp is lighted or extinguished by simply pulling the suspending cord.

An electrical exhibit will be one of the features of the exposition to be held at Buffalo in August. A model of Niagara Falls tunnel, showing how it is to be utilized in the transmission of power, is one of the novelties suggested.

The long distance telephone wires now reach from New York to Chicago, south to Washington, and eastward to Boston, and beyond the latter city, eastward and northward, the New England Telephone and Telegraph company has metallic circuits as far as Portland, Me., and Franklin Falls, N. H.

The ordinary, commonplace soap bubble has recently been playing an important part in experiments on the magnetic qualities of gases and has proved itself to be one of the toughest and most elastic membranes known. The soap bubble as a scientific tool in electrical researches is destined for a useful future.

PEN, PENCIL AND BRUSH.

Mr. David Christie Murray has written a novel entitled "This Fleshly Robe," in which he satirizes the position of theosophy.

The new members of the Royal Institute of Painters in Water Colors are Messrs. R. B. Nisbet, G. Sheridan Knowles, C. McIver Grierson and St. George Hare.

Samuel Kitson, the sculptor, who is known in Washington by his monument over the tomb of Sheridan at Arlington and his bust of John Boyle O'Reilly at the Catholic university, has just completed at Boston a life sized bust of Daniel Lothrop.

Octave Thanet is known to her friends as Miss Alice French. Her nom de plume was the result of chance. Octave was the name of her roommate at school and had the advantage of being suited to either sex. The word Thanet she saw written or printed on a passing freight car.

One of Tennyson's admirers recently sent him some verses containing an allusion to the poet's "wintry hair." In acknowledging the compliment his lordship said, "If by 'wintry hair' you allude to a tree whose leaves are half gone, you are right; but if you mean 'white,' you are wrong, for I never had a gray hair on my head."

FIN, FEATHER AND FUR.

Three hundred and eighty-six birds were killed during the past year by flying into the lights of the statue of Liberty.

Seals sleep upon land; they also do so floating upon their backs in the sea. This habit they mostly indulge in when the weather is fine and the sea calm.

A striped bass weighing seventy-one pounds was caught in a shad net near Kingston, N. Y. It is said to be the largest striped bass ever caught in the Hudson river, and measures 4 feet 1 inch in length and 37 inches around the belly.

A fine specimen of the sea fox, or thrasher, was washed ashore at Nassawadox, Va., a few days ago, and created something of a sensation, as nothing at all like the uncanny thing had ever been seen there before. The fish was fourteen feet long, and about half of this was its tail, its weapon, with one of its edges as sharp as a knife.

A Sparrow Killing Arrangement.

Many plans have been tried to get rid of English sparrows, but none so far is known to have been successful. That adopted by a Maryland farmer is, however, ingenious. Whenever they get too plentiful he equips each man on the farm with a flat board, and they all proceeded after dark with lanterns to the bird roost. The sparrows fly toward the light, and as they come within reach the men with the boards knock them down by the score.

Look Out

For The Herald this week. A full report of the doings at Minneapolis. The news, the full news and nothing but the best and latest news each day. Newsdealers should meet the big demand there will be for The Herald by ordering extra copies at once.

Free

With each dozen of my best cabinets a fine transparency and frame. Offer good until June 15 only. T. ZWEIFEL, 21 Phoenix.

Garfield Tea is peculiarly adapted to persons of sedentary habits, as its action is mild, not drastic or constipating, leaving no after ill effects. 2

Duluth, South Shore and Atlantic Railway--The South Shore Line,

Now have on sale low round-trip tickets to Eastern points as below:

Bay City, Mich	$31 00
Saginaw, "	31 00
Detroit, " (all rail)	31 00
Detroit, " (via D. & C. S. N. Co. from St. Ignace)	25 00
Buffalo, N. Y	39 00
Albany, "	45 00
New York, "	47 50
Montreal, Que	42 00
Toronto, Ont	35 50
Port Huron, Mich. (all rail)	30 00
Port Huron, " (via St. Ignace and D. & C. S. N. Co.)	25 00
Boston, Mass	48 00
Cleveland, Ohio (via St. Ignace and D. & C. S. N. Co.)	27 00
Cleveland, Ohio (by rail to Detroit and D. & S. N. Co.)	37 00

Low rates to other points in proportion. Tickets good until November 1, with transit limit of fifteen days in each direction.

For full information call on T. H. LARKE, Com'l Agt., 426 Spalding block, Duluth.

Newsdealers.

Send in your orders at once for extra copies this week. The Herald will contain each day a full and accurate report of the Republican national convention proceedings at Minneapolis. The latest and best news every time.

Children Cry for Pitcher's Castoria.

Children Cry for Pitcher's Castoria.

To the National Democratic Convention at Chicago, June 21st.

The best, quickest, and most comfortable line is "The Burlington."

Tickets will be sold at all stations at one fare for the round trip. Dates of sale and limit of return will be as follows:

At Prairie du Chien and all stations south of that point, tickets will be on sale June 17th, 20th, 21st, 22nd and 23, good to return until June 27th.

At all stations north of Prairie du Chien, tickets will be on sale June 17th, 18th, 19th, 20th and 21st, good to return until July 6th. Ask your local agent for a ticket via "The Burlington" (C. B. & N. R. R.) and take no other.

$4 30 Excursion Rates, $4.30.

On June 3, 6, 7. 8 and 9, the St. Paul & Duluth railway, "Duluth Short Line," will sell round trip tickets to St. Paul and Minneapolis for $4.30, good returning until June 15. For tickets apply to A. NELSON, City Ticket Agent, 426 West Superior street, Spalding house. r Union depot and Twentieth avenue station.

For residence property see Markell, room 7, Phoenix.

DULUTH, Minn., June 2, 1892.
Duluth & Winnipeg Railroad Company

A special meeting of the stockholders of the Duluth & Winnipeg Railroad Company will be held at the office of the company in the city of Duluth, state of Minnesota, on Tuesday the twenty-first (21st) day of June, A. D., 1892 at eleven o'clock in the forenoon for the purpose of taking action on the guarantee by said company of the principal and interest of bonds of a terminal company for the purpose of securing terminal facilities.

By Order of the Board of Directors,
W. A. BARR, Assistant Secretary.

$4.30 Excursion Rates, $4.30.

On June 3, 6, 7, 8 and 9, the St. Paul & Duluth railway, "Duluth Short Line," will sell round trip tickets to St. Paul and Minneapolis for $4.30, good returning until June 15. For tickets apply to A. NELSON, City Ticket Agent, 426 West Superior street, Spalding house. Or Union depot and Twentieth avenue station.

Real Estate for Sale.

Corner 50 feet on East Second street 50 feet on East First street. For Portland and Endion division lots see Markell, room 7, Phoenix.

Loans.

Application for loans on improved business and residence property. Money on hand. No delay. Lowest rates of interest. Apply to R. A. Taussig, 510 and 511, the Lyceum.

$2000.00 to Loan.

Wanted immediately, application on improved city property. Apply to R. A. Taussig, 510 and 511, the Lyceum.

HEATING OF HOMES
Richmond
STEAM AND HOT WATER
HEATERS.
MANUFACTURED BY
RICHMOND STOVE CO.
NORWICH, CONN.
Willard, Powell & Clark,
DULUTH,

DENTIST,
Dr. D. H. Day,
Formerly Demonstrator of Operative Dentistry at University of Minnesota. } 13 W. Superior St. Duluth.

Ricinate fireproof paint is the best house paint in the world. 733 West Michigan street.

Scrip For Sale.

A few pieces of soldiers additional scrip for sale cheap. Enquire at room 6, Watterworth & Fee building, Duluth.

Two first class houses for rent. See W. C. Sherwood & Co., Lyceum.

Excursion Rates to Eastern and Canadian Points.

Round trip rates are now in effect via "The Northwestern Line," C. St. P. M. & O. Railway, for the summer season as follows:

Detroit, Mich., and return	$31 00
Toronto, Ont., and return	38 50
Montreal, P. Q., and return	45 00
Burlington, Vt., and return	45 00
Portland, Me., and return	48 00
Halifax, N. S., and return	64 50

And many other points at proportionate rates. Tickets good sixty days from date of sale. Ticket office, 332 Hotel St. Louis block. H. L. SISLER, City Ticket Agent.

Improved Property.

House of ten rooms, 100 feet of ground, on Third street.
E. W. MARKELL, Room 7, Phoenix.

When Baby was sick, we gave her Castoria.
When she was a Child, she cried for Castoria.
When she became Miss, she clung to Castoria.
When she had Children, she gave them Castoria.

$4.30 Excursion Rates, $4.30.

On June 3, 6, 7, 8 and 9, the St. Paul & Duluth railway, "Duluth Short Line," will sell round trip tickets to St. Paul and Minneapolis for $4.30, good returning until June 15. For tickets apply to A. NELSON, City Ticket Agent, 426 West Superior street, Spalding hotel. Or Union depot and Twentieth avenue station.

AMUSEMENTS.

THE LYCEUM THEATER.
THE SATURDAY, JUNE 11th
Y. M. C. A
Athletic Club.
MARVELOUS EXHIBITION
By Young Athletes.
LOCAL MUSCLE!
LOCAL ENERGY!
PRICES: $1.00, 75, 50 and 25c.
Reserved seats on sale at Box Office, Friday, June 3rd.

Temple Opera
J. T. Condon, Lessee and Manager.
SATURDAY, JUNE 11th,
Sam T. Jack's CREOLE
50 PEOPLE 50
Direct from the Standard Theater, Broadway, New York City.

Far Above All Our Competitors! Our Brilliant Banner of Burlesque Still Floats.
BEWITCHING SIRENS OF BURLESQUE,
Whose seductive glances and the witchery of their songs and poses have become the talk of the universe.
Sale of seats commences Friday morning at 9.

WHITE'S GREAT SHOW!
A PERFECT AUTOMATIC REPRESENTATION OF
CHICAGO, 1833
On exhibition at Duluth, in Tent on Superior street, between Fifth and Sixth Avenues west,
JUNE 3, 4 6, 7 and 8.
ALSO ON EXHIBITION AT WEST DULUTH,
THREE DAYS, JUNE 9, 10, 11.

THE NEW PARLOR THEATER.
OLE OLESEN - - Proprietor.
EDMOND WELCH - Business Manager.
Monday, June 6th, and All Week,
AND SATURDAY MATINEE AT 2:30 P. M.
Wells and Sylvano, character talking; Misses Lilford and Elmore, refined comedy; Lorlaine and Howell in "Actor and Maiden"; and Mr. Edmond Welch. The entertainment will close with the funny afterpiece, "THE ARTIST'S MODEL" introducing twenty young ladies.

Duluth Loan, Deposit & Trust Co.
MONEY ON HAND . . . . . TO LOAN
—AT—
6, 7 and 8 Per Cent.
NO DELAY.
LOANS OF ALL SIZES WANTED AT ONCE.
First National Bank Building, No. 16 Third Avenue West.

WHY IS THE
W. L. DOUGLAS
$3 SHOE FOR GENTLEMEN
THE BEST SHOE IN THE WORLD FOR THE MONEY?
It is a seamless shoe, with no tacks or wax thread to hurt the feet; made of the best fine calf, stylish and easy, and *because we make more shoes of this grade than any other manufacturer*, it equals hand-sewed shoes costing from $4.00 to $5.00.
$5. 00 Genuine Hand-sewed, the finest calf shoe ever offered for $5.00; equals French imported shoes which cost from $8.00 to $12.00.
$4. 00 Hand-Sewed Welt Shoe, fine calf, stylish, comfortable and durable. The best shoe ever offered at this price; same grade as custom-made shoes costing from $6.00 to $9.00.
$3. 50 Police Shoe; Farmers, Railroad Men and Letter Carriers all wear them; fine calf, seamless, smooth inside, heavy three soles, extension edge. One pair will wear a year.
$2. 50 fine calf; no better shoe ever offered at this price; one trial will convince those who want a shoe for comfort and service.
$2. 25 and $2.00 Workingman's shoes are very strong and durable. Those who have given them a trial will wear no other make.
Boys' $2.00 and $1.75 school shoes are worn by the boys everywhere; they sell on their merits, as the increasing sales show.
Ladies $3.00 Hand-sewed shoe, best Dongola, very stylish; equals French imported shoes costing from $4.00 to $6.00.
Ladies' 2.50, $2.00 and $1.75 shoe for Misses are the best fine Dongola. Stylish and durable.
Caution.—See that W. L. Douglas' name and price are stamped on the bottom of each shoe.
TAKE NO SUBSTITUTE.
Insist on local advertised dealers supplying you.
W. L. DOUGLAS, Brockton, Mass. Sold by SUFFEL & CO.

Simon Clark & Co.'s
IS HEADQUARTERS FOR
STRAWBERRIES,
And as headquarters will regulate the prices for the city,
Vegetables
Have an outdoor market to themselves and lose neither time nor freshness in getting straight from the earth to
133 West Superior Street.

$8.00--BEST SET OF TEETH

GULLUM.
Painless Dentist.
Room 1-7 Fargusson B
406 West Superior Street, Duluth.

A. FITGER & CO.'S
Lake Superior Brewery
Is the largest in the State of Minnesota outside of the Twin Cities.

The Montana Mining, Loan and Investment Co. (INCORPORATED UNDER THE LAWS OF MONTANA.)
PAID UP CAPITAL, $12,000,000
loans money anywhere in the United States, Canada or Mexico, without security. If you need money, apply to Local Agents or write to HENRY L. HAUPT, President,
BUTTE CITY, MONTANA.
Agents Wanted Everywhere.

WALL PAPER
Samples & directions how to hang & clean paper sent
FREE
We have the largest stock in the country to select from at all prices. Painters and Paper Hangers trade solicited.
GROTH & KLAPPERICH, Chicago, Ill.
14-16 W. Randolph St., and 8-10 S. Canal St.

The Celebrated French Cure.
Warranted to cure "APHRODITINE" or money refunded.
Is SOLD ON A POSITIVE GUARANTEE to cure any form of nervous disease or any disorder of the generative organs of either sex, whether arising from the excessive use of Stimulants, Tobacco or Opium, or through youthful indiscretion, over indulgence, &c., such as Loss of Brain Power, Wakefulness, Bearing down Pains in the back, Seminal Weakness, Hysteria, Nervous Prostration, Nocturnal Emissions, Leucorrhœa, Dizziness, Weak Memory, Loss of Power and Impotency, which if neglected often lead to premature old age and insanity. Price $1.00 a box 6 boxes for $5.00. Sent by mail on receipt of price.

A WRITTEN GUARANTEE is given for every $5.00 order received, to refund the money if a Permanent cure is not effected. We have thousands of testimonials from old and young of both sexes, who have been permanently cured by the use of Aphroditine. Circulars free. Mention paper. Address
THE APHRO MEDICINE CO.
57 Washington St., CHICAGO, ILL.

Unlike the Dutch Process
No Alkalies
—OR—
Other Chemicals
are used in the preparation of
W. Baker & Co.'s
Breakfast Cocoa,
which is absolutely pure and soluble.
It has more than three times the strength of Cocoa mixed with Starch, Arrowroot or Sugar, and is far more economical, costing less than one cent a cup. It is delicious, nourishing, and EASILY DIGESTED.
Sold by Grocers everywhere.
W. Baker & Co., Dorchester, Mass.

NORTHERN PACIFIC R.R.

A thoroughly first-class line from Chicago Paul, Minneapolis, Duluth and Ashland to points in

MINNESOTA, NORTH DAKOTA, MANITOBA, MONTANA, IDAHO, OREGON AND WASHINGTON

Is the Northern Pacific R. R.

Elegant and Modern Equipment.

DINING CARS ON ALL THROUGH TRAIN

Through Car Service of

Pullman Palace Sleeping Cars.	First and Second Class Coaches.	Furnished Tourist Sleeping Cars.	Free Colonist Sleeping Cars.

On Express trains daily to Fargo, Helena, Butte City, Missoula, Spokane Falls, Tacoma, Seattle and Portland.

Dining Cars on Pacific Express Trains.	Leave Duluth daily.	Arrive Duluth daily.
Pacific Express (limited) for Fargo, Winnipeg, Grand Forks, Helena, Butte, Spokane Falls, Tacoma, Seattle, Portland and all Northern Pacific points	3:50 pm	1:05 pm
Chicago Express, for Ashland, Milwaukee, Chicago and all Wisconsin Central and Milwaukee, Lake Shore & Western points	4:00 pm	12:20 pm
Wisconsin Central Local Express for all Gogebic Range and Wisconsin Central points, Chicago and beyond	‡10:05am	‡7:25pm

‡Except Sunday. All other trains daily.
Rates, maps or other pamphlets and information will be cheerfully furnished on application to F. A. GREENE, City Ticket Agent, 418 West Superior Street, Chamber of Commerce building.
Or CHAS. S. FEE, Gen'l Pass. and Ticket Agt. N. P. R. R.

What The Herald Can Do!
It can rent your rooms.
Find you boarders.
Get you a flat.
Procure you first-class help.
Secure you a situation.
Sell a house for you, or find one at a price that you want to pay.
Largest city circulation; want advertisements in The Herald produce good results.
Try It!

GREAT NORTHERN RAILWAY LINE.
Eastern Minnesota Railway Time Table.

Limited. Daily ex. Sunday.		Limited. Daily ex. Sunday
7 00 pm	Duluth	1 00 pm
6 45 pm	West Superior	1 15 pm
1 35 pm	Minneapolis	6 30 pm
1 05 pm	St. Paul	7 00 pm

Buffet parlor cars. Finest equipment. Depot corner Sixth avenue west and Michigan street. City ticket office, No. 428 West Superior street Spalding hotel.

Unlike the Dutch Process
No Alkalies
—OR—
Other Chemicals
are used in the preparation of
W. BAKER & CO.'S
Breakfast Cocoa
which is absolutely pure and soluble.
It has more than three times the strength of Cocoa mixed with Starch, Arrowroot or Sugar, and is far more economical, costing less than one cent a cup. It is delicious, nourishing, and EASILY DIGESTED.
Sold by Grocers everywhere.
W. BAKER & CO., Dorchester, Mass.

GRAPPLED A BEAR.

The Thrilling Experience Which a Traveler Once Met in the Rocky Mountains.

A Monstrous Grizzly Bear and a Man Were Locked in Deadly Embrace.

Bowie Knife Was Pitted Against the Fearful Strength of the Mighty Brute.

I HAVE seen what are called grizzly bears in the gardens of most of the large cities in the United States, but I have never yet seen one which could in the least compare to the one I first beheld in the Rocky mountains, and which nearly ended my career at its very outset. It was some twelve years ago that a small party of enthusiastic sportsmen left the east and journeyed to western Colorado for the avowed purpose of bagging the king of the American forest.

Leaving the railway at a point nearest the dense timber of Middle park, we took the trail with our pack mules, and made straight into the almost unexplored land. Mountain peaks towered on every side, their summits crowned with everlasting snow, while every gulch and canyon was filled with the roar of icy waters. Every thicket seemed to hold a black tailed deer, and occasional small bands of elk were jumped; but game was too plentiful to call for our powder so early in the game, and as we had every one of us killed a deer and outgrown what is known in the west as the "buck fever," we were not overexcited by what we then considered small game.

We each wanted a bear and meant to have him if he could be found. That he was found the sequel will show. There was no trail, and our guide being an old mountaineer took as straight a line as our horses and pack mules could follow. We wound in and out of ravines, canyons and gulches, over hills and across levels, where the grass made a carpet of velvet, and again where the fallen timber was so high and thick that a half mile an hour was good time. The horses plunged, reared and jumped over a network of fallen trees as thick as jackstraws and from two to six feet high. Clothes were torn, heads, legs and arms bruised, and we as well as the horses were well nigh gone with exhaustion by the time camp was made at about 4 o'clock. Our first day was a hard one, but we had made twenty miles and were near the headquarters of our game.

Our camp was made on the edge of a beautiful little park, about ten acres in extent, perfectly free from timber and covered with as fine a lawn as any city park could boast. Through the middle a tiny stream wound it's serpentine course, and was literally alive with trout. Cutting a willow, I rigged up a line, and with a brown hackle fly soon had as many as we could dispose of for supper and breakfast. They were all of about the same size—about half a pound—and most delicious. Besides trout we had venison steak—one of the party having killed a yearling buck after we got into camp. We were at an altitude of about 9,000 feet, and the night was cool enough to form thin ice, even though the month was August.

We were up bright and early the following morning and our appetites did ample justice to the tempting breakfast that our cook—who was a negro we had brought with us from the east—had ready for us. All was excitement, for this was to be our last day's march. We were to camp and establish permanent quarters that night. We had covered the roughest part of our journey the first day out, and this altitude was practically smooth by comparison. The mountain scenery was grand and beggars description.

We followed our guide along the side of a mountain overlooking a broad valley more than 2,000 feet below, while the other side was walled in by another range similar to the one we were on. The timber line is at about 11,000 feet, and once we crossed it and found ourselves on a snow bank of probably 100 acres area, just soft enough to prevent our horses from slipping. A slip would have sent the unfortunate tumbling down a thousand feet to the valley below. Off the snow and down into the timber again we went. Oh, the utter loneliness of that mountain forest! Not a sound save the sobbing of the wind in the trees; not a sign of life except the occasional crash of brush as a deer would bound out from our path and away like the wind.

We came upon another natural park, and made our camp permanently at its edge, but just far enough in the timber to be away from the wind. This did not affect us a great deal, however, since the dense growth of pines broke its force. All

ONE MAD PLUNGE WITH THE KNIFE.

hands turned to, and our axes rung out merrily, for we were to build us a house. Eight men can do very rapid work in this line, and that night we slept in our cabin, which was about 20 feet square and 9 feet high. There was no window, but the door was ample.

Our kitchen was outside, while we had built a small house for our commissary. We slept soundly that night and were all up bright and early in the morning, for work was to be done that day. Travers was to kill four or five deer for our table use, the cook took charge of the camp, while the rest of us, with our guide, started out into the pines about a mile away, to build our bear trap. Selecting a spot, we built a heavy log hut about fifteen feet square and ten feet high, and put into one side a door which slid vertically in a well greased groove, and which we weighted with fully 500 pounds of rocks. Through the bottom log of this door we drove steel spikes which we had brought with us for the purpose and which projected downward about eight inches.

Inside the hut we had rigged a huge figure 4 trap, such as any schoolboy knows how to construct, and attached it by a stout cord to the door. This was a double precaution, for had the bear not gone into the hut far enough to shut himself in by springing the trap, when he took the bait from the figure 4 the door would fall on him and the steel spikes pierce his back, and so hold him. We had no difficulty in jumping a deer, and upon bringing him down, we butchered him, set the trap and returned to camp to await developments. They were not long in coming. I awoke early the next morning, and stealing a march on the others buckled on my belt of cartridges, my knife and revolver, and shouldering my Winchester, which was filled with ammunition, started for the trap before any one was awake.

The walk through the forest was specially lonely at that hour, and my ear and eye were on the alert for the slightest suspicion of danger. Presently my thoughts began to wander, and I approached the trap before I realized it. Glancing up my heart stood still. Standing not forty feet from me was the largest grizzly bear I had ever seen. The trapdoor was down, and the blood had run down his sides and matted the hair, but his awful strength had bent the steel spikes like iron wire, and he stood there, half a deer between his forefeet, glaring at me with his wicked little eyes, and shaking his head slowly from side to side. He looked as big as an elephant.

The sight of those spikes, bent and torn away by the fearful strength of this mighty brute, completely paralyzed me, and I stood there wondering what to do. A thousand thoughts flew through my brain. I remembered that a grizzly could not climb, but I dared not take my eyes away for one second to look for a tree, and the brute was so close that such a means of escape was suicidal. All these thoughts transpired in the twentieth part of a second, and in the next instant I had brought my rifle to my shoulder and fired point blank at his breast.

The effect was electrical. I saw the bullet strike from the tuft of hair it knocked out, but at the same time I realized that my aim had been shaken by my tremor, for the lead glanced from his shoulder bone as if it had been a stone, and with a scream of rage and pain he sprang at me before I could fire again. I just had time to reach my knife, when my arm was almost torn from its socket by the blow he dealt my

THE BOYS WERE STANDING BY ME.

rifle, which went flying through the air and struck a tree thirty feet away. I made one mad plunge with the long bowie knife, felt it enter his side on the left and then all was black as I felt his hot breath on my face and heard his awful roar of rage.

When I opened my eyes again the boys were standing around me, while not three feet away was the bear—my last lunge with the knife had killed him, it having split his heart, but my own bruised body told its own tale of his tenacity of life. My left arm was broken above the elbow, two ribs were staved in and my clothing was torn in shreds, while there seemed not a square inch that was left unscratched and unbruised. My rifle was bent like a straw where it had struck the tree.

A litter was made and they carried me to camp, where I lay on my back for two weeks and lost all the fun of the trip. The bear weighed 650 pounds after being dressed, and as I pen the story of his death my feet are resting on his fur. His skin covers the greater part of my den, which is filled with trophies of the hunt, and the head of the brute, which came near to being the end of me, measures twenty-two inches from nose to base. As he stood that morning he probably weighed not less than 1,000 pounds. He was not my last, but I have since been more careful, and the "fever" has been entirely eradicated from my system.

E. S. BISBEE.

Queer "Conscience Money" Returners.

Every now and then the papers contain reports of "conscience money" having been returned. In most cases the government is the gainer, for it is an indisputable fact that many persons who would scorn to do an injustice to a fellow man have no hesitation in defrauding the state. Students of social problems have frequently contended that the people who send in "conscience money" are monomaniacs. This is perhaps an extreme view, but it seems to hold good in the case of an aged couple named Letoux, who live in Levallois-Perret, France. Periodically they send to President Carnot sums of money varying from $100 to $300, in the imaginary belief that they are indebted to the state in regard to building material purchased by them from the historical Chateau de Blois.

Needless to say that M. Carnot makes a point of returning these remittances through the medium of M. Guilhen, the local commissary of police, who, however, experiences some difficulty in carrying out his instructions. On calling at the domicile of the Letoux with the last installment, he found the door locked and had to force an entrance. The couple refused to speak a word to the representative of the law, who accordingly placed the banknotes on the mantelshelf and withdrew. M. and Mme. Letoux also send occasional remittances to the department of public estates, which is also obliged to use force in order to restore the money.

To Preserve the Edelweiss.

The government of the Tyrol has passed a bill imposing heavy fines on persons who may be caught while selling samples of the beautiful and rare Alpine flower called edelweiss, which has been pulled up by the roots on the mountains to such an extent that there is danger of the plant becoming extinct. The people complain that tourists are rapidly killing out that and other Alpine plants, and persons bent on money making have helped on the destruction by gathering the plants for travelers.

For Sale.

Quarter cash, balance long time.
10-room house, lot 12, block 20, Lester Park; $4000.
5-room house, lot 9, block 16, Lester Park; $1500.
Good building lot, lot 99, block 10, Crosley Park; $300.
Good building lot, lot 3, block 20, Hunter's Grassy Point; $450.
Good building lot, lots 1 and 2, block 8, Mineral addition; $250.
Good building lot, lots 35 and 37, block 179, Duluth proper, Third division; $1850.

F. J. CLARK,
409 West Michigan street.

Paints.

Mixed paints, painters' supplies, glass etc. Enamel paints and polish for furniture. F. E. BUTTS & CO.

ine Pictures, Remarque Proof Etchings.

One hundred different styles mouldings, oil, water color and China paints. Artists' materials, studies to rent.

HENRY J. CAWCUTT,
16 Second avenue west.

For Sale or Rent.

New eight-room house on Eleventh avenue west near Main street, West Duluth, possession given about June 10. Address or apply to Penn Land and Loan company, 301 First National bank building.

Our Country's Flag.

June 14, 1777, the stars and stripes were adopted officially as the ensign of the United States. Its stripes are the number of the original colonies which separated from the mother country in 1776. Its stars have increased in number until they crowd the blue field. The territory over which it waves in triumph has widened from year to year until it stretches from ocean to ocean. The three millions which hailed its birth with cheers have grown to sixty. And almost all this increase has been peacefully gained. Texas is our only trophy of conquest by war. Wide and fair as is our land, it never could have been filled with its wonderful people, unless enterprising men had harnessed steam to the work. Of this great Republic the central portion is the heart, and in ten of its best states the Burlington is the main railroad artery. If you want to travel anywhere in the West, write first to W. J. C. Kenyon, general passenger agent, St. Paul, Minn., for information, stating what trip you wish to make.

$4.30 Excursion Rates, $4.30.

On June 3, 6, 7, 8 and 9, the St. Paul & Duluth railway, "Duluth Short Line," will sell round trip tickets to St. Paul and Minneapolis for $4.30, good returning until June 13. For tickets apply to

A. NELSON, City Ticket Agent,
426 West Superior street,
Spalding house.
Or Union depot and Twentieth avenue station.

$2000 and $4000 to loan, or first mortgages bought. W. T. WYNKOOP.
No. 1932 West Superior street, room 3.

For Rent.

A large house of eleven rooms, No. 720 West First street.

D. H. STEVENSON & CO.,
31 Fargusson block.

Children Cry for Pitcher's Castoria.

Outfit that very properly contains a supply of

Hires' Root Beer

which adds to the enjoyment of all the other dainties, and makes a picnic a picnic indeed.

A 25 cent package makes 5 gallons of this very popular beverage.

Don't be deceived if a dealer, for the sake of larger profit, tells you some other kind is "just as good"—'tis false. No imitation is as good as the genuine HIRES'.

CONTRACT WORK.

NOTICE.

Notice is hereby given that at 8 o'clock p. m. of Monday the 20th day of June, 1892, the city council of the City of Lakeside will meet at the council chamber in the city hall in said city and receive sealed bids for the grading and otherwise improving Pitt street from Lincoln avenue to West avenue, according to the plans and specifications for such improvement now on file in the office of the city recorder in the city hall in said city; such sealed bids to be accompanied by a certified check for the sum of three thousand dollars, or by a bond with sufficient sureties in the same amount, conditioned that the bidder will, within ten days after notice that his bid has been accepted, enter into the contract awarded to him, and furnish a bond with sufficient sureties in the penal sum of nine thousand dollars, conditioned to fulfill the terms of such contract; a copy of which contract and bond is attached to the plans and specifications on file in said city recorder's office, for the inspection of bidders. The council reserves the right to reject any and all bids.

Dated June 6th, 1892.

W. A. KENNEDY,
City Recorder of the City of Lakeside.
June 8-10t.

Contract Work.

Office of the Board of Public Works,
City of Duluth, Minnesota, June 7th, 1892.

Sealed bids will be received by the board of public works in and for the corporation of the city of Duluth, Minnesota, at their office in said city, until 10 a. m. on the 20th day of June, A. D. 1892, for the construction of a six foot plank sidewalk on south side of Railroad street in said city from Lake avenue to St. Croix avenue according to plans and specifications on file in the office of said board.

A certified check or a bond with at least two (2) sureties in the sum of ten ($10.00) dollars must accompany each bid.

The said board reserves the right to reject any or all bids.

HENRY TEUELSEN,
President.

[Seal]
Official:
T. W. ABELL,
Clerk Board of Public Works.
June 7—10t

LEGAL NOTICES.

SHERIFF'S EXECUTION SALE—

Under and by virtue of an execution issued out of and under the seal of the district court of the state of Minnesota, in and for the Second judicial district and county of Ramsey, on the 9th day of December, 1891, upon a judgment rendered and docketed in said court and county in an action therein, wherein Albert Scheffer was plaintiff and the Iron and Land Company of Minnesota defendant, in favor of said plaintiff and against said defendant for the sum of seven hundred sixty thousand seven hundred thirty-four and 50-100 (760,734.50) dollars, which said execution has to me, as sheriff of said St Louis county, been duly directed and delivered, I have levied upon and will sell at public auction, to the highest cash bidder, at the front door of the court house in the city of Duluth, in said county of St. Louis, on Saturday, the 25th day of June, 1892, at ten o'clock in the forenoon of that day, all the right, title and interest the above named judgment debtor had in and to the real estate hereinafter described on the seventh day of January, 1892, that being the date of the docketing of said judgment in said St. Louis county, the description of the property being as follows, to-wit:

The southwest quarter (sw¼) of section two (2), township sixty-two (62) north, range fourteen (14) west 4th p. m. Also the northeast quarter (ne¼) of section twenty-six (26), township sixty-three (63) north, range twelve (12) west, 4th p. m., all in St. Louis county, Minnesota.

Dated Duluth, Minn., May 9th, 1892.

PAUL SHEARY,
Sheriff St. Louis County, Minn.

ELLER & HOW,
Attorneys for Judgment Creditor.
May 11-18-25, June 1-8-15-22

SHERIFF'S SALE OF REAL ESTATE UNDER JUDGMENT OF FORECLOSURE.

STATE OF MINNESOTA, } ss.
COUNTY OF ST. LOUIS.

District court, Eleventh judicial district.

Eliza Hart,
Plaintiff.
vs.
Edna A. Arthur, Martin O. Hall, Cassius C. Merritt, William K. Rogers and H. F. Shuttlewerth,
Defendants.

Notice is hereby given, that, under and by virtue of the judgment and decree of the above named court dated April 30th, A. D., 1892, entered in the above entitled action on the 30th day of April, A. D., 1892, a copy of which judgment, duly certified by the clerk of said court, has been delivered to me with instructions to enforce the same.

I, the undersigned, sheriff of said St. Louis county, will on Thursday, the 16th day of June, A. D. 1892, at ten o'clock in the forenoon, at the front door of the court house, in the city of Duluth, in said county, offer for sale, and sell in separate parcels at public auction to the highest bidder, for cash, the following described property and premises described in said judgment and decree as situate in said county of St. Louis and state of Minnesota, to-wit: Lots numbered eighty-five (85) and eighty-seven (87) of block numbered ninety-five (95), Duluth Proper, Third division, according to the recorded plat thereof on file in the office of the register of deeds in and for St. Louis county, Minnesota, to satisfy and pay the sum of nine hundred ninety-three and sixty-seven hundredths ($993.67) dollars, adjudged due plaintiff, and a lien on said property and premises, together with interest on said sum from said April 30th, A. D. 1892, and the costs and expenses of this sale.

Dated May 3rd, 1892.

PAUL SHEARY,
Sheriff of St. Louis county.

C. D'AUTREMONT, JR.
Attorney for plaintiff.
May 4-11-18-25-June 1-8

CONTRACT WORK.

NOTICE.

Notice is hereby given, that at eight o'clock p. m., of Monday the 20th day of June, 1892, the city council of the city of Lakeside, will meet at the council chamber in the city hall, in said city, and receive sealed bids for the grading and otherwise improving Sargent avenue, from Lake Superior to the northerly boundary of Loudon addition, according to the plans and specifications for such improvement now on file in the office of the city recorder in the city hall in said city; such sealed bids to be accompanied by a certified check for the sum of three thousand dollars, or a bond with sufficient sureties in the same amount, conditioned that the bidder will, within ten days after notice that his bid has been accepted, enter into the contract awarded to him, and furnish a bond with sufficient sureties in the penal sum of nine thousand dollars, conditioned to fulfill the terms of such contract; a copy of which contract and bond is attached to the plans and specifications on file in said city recorder's office, for the inspection of bidders. The council reserves the right to reject any and all bids.

Dated June 6th, 1892.

W. A. KENNEDY,
City Recorder of the City of Lakeside.
June 8 10t

Contract Work.

Office of the Board of Public Works,
City of Duluth, Minn., June 7th, 1892.

Sealed bids will be received by the board of public works in and for the corporation of the city of Duluth, Minn., at their office in said city, until 10 a. m., on the 20th day of June A. D. 1892, for the construction of a temporary six-foot plank walk on south side of Seventh street in said city from Ninth avenue east to Tenth avenue east, according to plans and specifications on file in the office of said board.

A certified check or a bond with at least two (2) sureties in the sum of ten ($10.00) dollars must accompany each bid.

The said board reserves the right to reject any or all bids

HENRY TEUELSEN,
President.

[Seal.]
Official
T. W. ABELL,
Clerk Board of Public Works.
June 7, 10t.

NOTICE.

In Condemnation Proceedings for Obtaining an Easement for Slopes on Lake Avenue From Superior Street to the Ship Canal.

Notice is hereby given that the board of public works of the city of Duluth, authorized by law to view the premises and assess damages in condemnation proceedings for taking an easement in private property for the use of slopes for opening, grading and improving streets, did on the 2nd day of June, 1892, file in the office of the city clerk of said city a plat of the proposed improvement of Lake avenue from Superior street to the ship canal, which said improvement has been ordered by the common council of said city; that said plat exhibits the lands or parcels of property along said Lake avenue required to be taken for the use of slopes, and that said commissioners, composed of said board of public works, will meet at the office of said board in the city hall building in said city on Tuesday, the 14th day of June, 1892, at 10 o'clock a. m., to hear all parties interested, and from there proceed to view the premises and assess or award the damages for the property so to be taken.

Dated June 2, 1892.

HENRY TEUELSEN,
President Board of Public Works.

Attest:
T. W. ABELL,
Clerk Board of Public Works.
June 2, 10t.

OLD COINS.

Are you interested in them? If not, why not? There is big money in them. If you have any coins coined before 1878, keep them. They may be worth many times their face value. WANTED—A few who will collect coins for me, for which I pay highest price, if as required. Send stamp for Illustrated Circular. Shows the highest prices paid. Address C. GREENHART, 746 Main Street, Fond Du Lac, Wis.

LEGAL NOTICES.

Notice of Application
—FOR—
LIQUOR LICENSE.

STATE OF MINNESOTA, }
County of St. Louis, } ss
CITY OF DULUTH. }

Notice is hereby given, That application has been made in writing to the common council of said city of Duluth, and filed in my office, praying for license to sell intoxicating liquors for the term commencing on June 15th, 1892, and terminating on June 15th, 1893, by the following person and at the following place, as stated in said application respectively, to wit:

Thomas Jennings, No. 2229 West Superior street.

Said application will be heard and determined by said common council of the city of Duluth, at the council chamber in said city of Duluth, in St. Louis county, Minnesota, on Monday, the 20th day of June, 1892, at 7:30 o'clock p. m., of that day.

Witness my hand and seal of said city of Duluth, this 31st day of May, A. D., 1892.

FRANK BURKE, JR.,
[Corporate Seal.] City Clerk.
June 1-14t.

Notice of Application
—FOR—
LIQUOR LICENSE.

STATE OF MINNESOTA, }
COUNTY OF ST. LOUIS, } ss.
City of Duluth. }

Notice is hereby given, that application has been made in writing to the common council of said city of Duluth, and filed in my office, praying for license to sell intoxicating liquors for the term commencing on June 1st, 1892, and terminating on June 1st 1893, by the following person and at the following place as stated in said application respectively, to-wit:

William Hillmann, 530 West Superior street.

Said application will be heard and determined by said common council of the city of Duluth, at the council chamber in said city of Duluth, in St. Louis county, Minnesota, on Monday the 6th day of June 1892, at 7:30 o'clock p. m., of that day.

Witness my hand and seal of said city of Duluth, this 25th day of May, A. D. 1892.

FRANK BURKE, JR.,
[Corporate seal.] City Clerk.
May 26, 14t.

CONTRACT WORK

Office of the Board of Public Works,
City of Duluth, Minn., June 2nd, 1892.

Sealed bids will be received by the board of public works in and for the corporation of the City of Duluth, Minnesota, at their office in said city, until 10 a. m. on the 17th day of June A. D. 1892, for the construction of a sanitary sewer in Fourth street from Fourteenth avenue east to Pennsylvania avenue in said city, with an outlet in Fourteenth avenue east from Third street to Fourth street according to plans and specifications on file in the office of said board.

A certified check or a bond with at least two (2) sureties in the sum of three hundred thirty ($330.00) dollars must accompany each bid.

The said board reserves the right to reject any or all bids.

HENRY TEUELSEN,
President.

[Seal]
Official
T. W. ABELL,
Clerk Board of Public Works.
June 2 10t.

Contract Work.

Office of the Board of Public Works,
City of Duluth, Minn., June 2nd, 1892.

Sealed bids will be received by the board of public works in and for the corporation of the city of Duluth, Minnesota, at their office in said city, until 10 a. m. on the 17th day of June, A. D., 1892, for the construction of a sanitary sewer in Center street, in said city, from Indiana avenue to Mesaba avenue, according to plans and specifications on file in the office of said board.

A certified check or a bond with at least two (2) sureties in the sum of fifty ($50.00) dollars must accompany each bid.

The said board reserves the right to reject any or all bids.

HENRY TEUELSEN,
President.

[Seal]
Official:
T. W. ABELL,
Clerk Board of Public Works
June 2nd, 10t.

Contract Work.

Office of the Board of Public Works,
City of Duluth, Minn., June 2d, 1892.

Sealed bids will be received by the board of public works in and for the corporation of the city of Duluth, Minnesota, at their office in said city, until 10 a. m. on the 17th day of June, A. D. 1892, for the construction of a sanitary sewer in First alley, in said city, from Pennsylvania avenue to Ohio avenue, according to plans and specifications on file in the office of said board.

A certified check or a bond with at least two (2) sureties in the sum of one hundred thirty ($130.00) dollars must accompany each bid.

The said board reserves the right to reject any or all bids.

HENRY TEUELSEN,
President.

[Seal]
Official:
T. W. ABELL,
Clerk Board of Public Works.
June 8—10t.

OFFICIAL NOTICE.

City of Lakeside.

Notice is hereby given, that a survey and plat of the lands adjoining and on the line of Forbes avenue in the city of Lakeside, St. Louis county, Minn., upon which it is proposed to condemn an easement for making and maintaining slopes or embankments, has been made and filed in the office of the city recorder of said city.

The land upon which such easement is proposed to be taken or condemned is more particularly described as follows, to-wit: All that part of the lands adjoining and on the line of Forbes avenue in said city, between Summit street and Lake Superior, sufficient for making and maintaining slopes or embankments one and one-half feet on said land for every foot deep cut or filled, necessary to grade said portion of said Forbes avenue, according to the grade or profile thereof prepared by the city engineer and filed in the office of the city recorder on Monday, the 9th day of May, 1892.

It is proposed to condemn such easement in the land above described for the purpose of making and maintaining such slopes or embankments; and the undersigned, commissioners appointed by the city council of said city for such purpose, will meet at the city hall in said city on Friday, the 17th day of June, 1892, at nine (9) o'clock a. m., and thence proceed to view the premises and assess the damage which may be occasioned to private property by the taking of such easement, at which time and place persons interested may offer evidence or proof in regard to such damages.

Dated, Lakeside, June 3, 1892.

Commissioners, { GEO. W. WINCHELL, HARRY D. PEARSON, JNO. W. MARVIN.

June 6 10t

NOTICE

TO THE TRAVELING PUBLIC.

On and after June 1, 1892, all single trip tickets will be limited to expire ONE DAY from date of sale, and will be accepted on trains only on continuous passage to be commenced within one day from the date of sale.

Round trip tickets will be limited to expire for going passage ONE DAY from date of sale, and returning coupons will be limited to expire thirty days from date of sale. Both going and returning coupons of round trip tickets will be good for continuous passage, if passage is commenced on or before date of expiration.

Through tickets to points on other roads, when not limited through to destination, will be limited to continuous passage over C., St. P., M. & O. Ry..

STOP OVER CHECK WILL NOT BE ISSUED, nor stop over privileges be granted, on the C., St. P., M. & O. Ry., or any class of ticket.

Passenger should, therefore purchase ticket to their first stopping point and also look at the date stamped on back before getting on train and see that limit has not expired.

Agents are authorized to *redeem* at full value, *on date of sale* only, any tickets sold by them when passengers are unable to commence their journey as expected.

Application for *redemption* of ticket *after date* of sale must be made to the undersigned, and under this rule any unused or unexpired tickets held by passengers reading over this Railway, will be *subject to to redemption* on application.

Conductors have no authority to accept tickets with expired time limit, but will collect fare from holders of such tickets, giving receipt therfor, and refer them to the undersigned for relief.

Tickets will be honored only in the direction in which they read.

Passengers are also requested to show their tickets on entering cars, in order that if not taking proper train to reach their destination they may be directed aright.

T. W. TEASDALE,
General Passenger Agent.
Chicago, St. Paul, Minneapolis and Omaha Ry.

R U GOING

TO

Milwaukee, Chicago, East or South? If so, take the "Through Route," NORTHERN PACIFIC AND WISCONSIN CENTRAL LINES. Pullman Vestibuled Sleeper between Duluth and Milwaukee and Chicago without change. Meals served enroute in the "Central's" famous dining cars.

For Tickets, Sleeping Car Reservations, Time Table, etc., apply to

F. A. GREENE,
City Ticket Agent, Northern Pacific Railroad
Duluth, Minn.

NORTHERN PACIFIC

RAILROAD

THE DINING CAR LINE

TO

Fargo, Helena, Butte

AND THE

PACIFIC NORTHWEST.

ELEGANT SLEEPING CARS

Great Northern

Railway Line,

EASTERN MINNESOTA RAILWAY,

BETWEEN

Duluth, West Superior, St. Paul and Minneapolis.

Sioux City, Chicago, Omaha, Mansas City, Denver, Winnipeg, Butte, Helena and Pacific Coast Points. All Points East, South and West.

No Line so Handsomely Equipped.

Luxurious Buffet Parlor Cars on Day Trains.

City Ticket Office,

428 W. Superior St., The Spalding.

C. J. O'DONNELL,

City Passenger and Ticket Agent
And Depot, cor. Sixth Av. W. & Mich. St

The Great Eastern Duluth

Nothing Pleases Us Better Than To Please You.

Your confidence, your good will, is our best, most substantial capital. We leave nothing undone to deserve them For instance: You buy a new suit or overcoat—say a brown. You show it to your wife and she says: "I despise that color; why didn't you buy a navy blue"? It you wear that suit the chances are you'll never like it. Don't do it. Return it to us. We'll gladly change it for any other color. No matter if it makes us an odd suit, we want to please you. The following rule of our house covers this point.

All goods can be exchanged within a reasonable time provided they are in g (d order.

We quote some wonderful prices in our Su t Department this week:

Boys' and Children's Dep't.

SUITS FROM $15 to $20.
KNEE PANTS, 25c, to $4.
WAISTS, 25c to $3.

You have probable never seen an equal to the line of Straw Hats as we are showing this season.

M. S. BURROWS & CO. Cor Superior St and Third Ave W DULUTH, MINN.

CITY BRIEFS.

Smoke Endion cigar. W. A. Foote & Co.

W. W. Hoopes goes to Milwaukee this afternoon.

Schiller's "Peace and Plenty" cigar has no rival.

Ricinate properly applied makes wood as non-inflammable as iron.

G. A. Seipel, job and book printing, 15 Second avenue west, Duluth, Minn.

Dr. Schiffman, Woodbridge block, fills the most sensitive teeth without pain.

"On or Before" mortgage loans at very lowest rates. No delay. Clague & Prindle, 216 West Superior street.

The case of Thomas C. Powers against Roger S. Munger was argued and submitted in the United States circuit court of appeals at St. Paul yesterday.

Professor Alletzhaeuser's turning class will give an athletic exhibition this evening at Turner hall.

Among the Northwestern patents issued at Washington yesterday were the following: Plug cutter, Frederiche Rich, Duluth; design for spoon, Chauncey E. Richardson, Duluth.

The assignee of Samuel Van Baalen, the insolvent shoe dealer, has filed his statement of assets and liabilities. The assets foot up $20,130.43 and the liabilities $19,795.04.

Around the World, $610.

St. Paul to Japan and return, $380. Alaska and return $175. Apply to Canadian Pacific railway, 183 East Third street, St. Paul.

Money on hand to loan in amounts to suit. STRYKER, MANLEY & BUCK.

Cakes Without Eggs.

Observing housekeepers quickly learn that Dr. Price's Cream Baking Powder is far superior to other brands in the fact that they never fail to make the finest pastry, and if they wish to be economical they can dispense entirely with eggs and can use a less quantity of butter for shortening purposes. The advantage is not alone in the saving effected but in avoiding the trouble and frequently the great difficulty of securing eggs that are fresh. This is often a serious trouble.

Cakes of various kinds from the informal Griddle Cakes to the stately Bride Cake can be made with Price's Cream Baking Powder, which insures light, sweet and handsome cakes; or when used for Griddle Cakes to be eaten hot enables their production in the shortest space of time, always tender and delicious.

Dr. Price's is the only Baking Powder that contains the white of eggs. None so pure! None so wholesome!

Dr. Price's Cream Baking Powder is reported by all authorities as free from Ammonia, Alum, or any other adulterant. In fact, the purity of this ideal powder has never been questioned.

HARRISON'S AHEAD

This is the Continued Claim of the Leaders of the Administration Forces.

Making Most of the Reported Increase of Strength From New York.

Blaine Men Claim to Have Made Greater Gains to Offset This Circumstance.

MINNEAPOLIS, June 8.—The Harrison leaders are vociferous in their expressions of confidence this morning and are seeking every advantage desirable from the increase of strength in the New York delegation which was announced last night by Senator Hiscock. The names of twenty-nine delegates signed to a paper is a palpable fact about which there can be no cavilling, and the Harrison managers are making the most of it. They claim that from now on the column will grow until all opposition will cease. The Blaine managers do not underestimate the moral effect of the gain in New York, but they are preparing a similar surprise in another quarter, which they say they will spring later on.

"We were never thoroughly organized until late last night," said Col. Conger this morning. "We were busy with preliminaries and had no body of men to offset the officeholders, who are here for Harrison, but this defect is now supplied by a voluntary offer of the admirers of Blain. We shall now conduct a vigorous canvas of the delegates. Ex-Senator Warner Miller, Congressman Boutelle and Governor Foraker will be the leaders, and they will present the frozen truth."

Ex-Senator Platt declares it is a mistake to claim twenty-nine votes for Harrison in the New York delegation. It is said the names of six absent delegates were signed to the paper by someone without authority. "Even if they should confirm the signatures, the accession to Harrison does not offset the advantage to Blaine," said one of the leaders, "in the control of the committee on credentials, nor the gains that we have made in the Northwest, which will be manifest when the time comes for action."

The chief of President Harrison's triumvirate in Minneapolis, Land Commissioner Carter, after consultation with the other two triumvirs, Michener and New, summed up the situation in their headquarters today just before leaving for the convention hall for today's battle. Carter and Michener had been in conference several times previously since daybreak with Cullom and other prominent Harrisonians and arrived at an understanding as to the policy to be adhered to, as far as it could be foreseen, particularly in regard to the Blaine tactics of delay. Carter said:

"We fully realize that the opposition to the president dare not go to a vote, as the president would defeat them by over 100 majority on a square vote. Under these circumstances we expect that the opposition will employ all the means at their command to defer a ballot on the candidates. We do not intend to interpose any objections to the employment of all the time that any reasonable person may consider necessary for an investigation of the questions at issue on the credentials and the perfection of the permanent organization, but when it becomes obvious that dilatory tactics are being employed in the convention and through its contests to prevent the convention from expressing its choice, we are satisfied that the convention will take the matter in hand and dispose of all frivolous and dilatory propositions in very short order. The supporters of the president in this convention rest secure in the consciousness of their strength."

Many of the noted sanitariums and famous health resorts are using Garfield tea in their treatment of constipation and female weakness. 1

THE HONORARY OFFICERS.

List of the Vice-Presidents and the Secretaries.

MINNEAPOLIS, June 8.—Following is the list of the honorary vice-presidents and secretaries of the convention sent to the secretary's desk after adjournment today:

Honorary vice-presidents—Arkansas, Ferd Havus; California, N. D. Rideout; Colorado, E. V. Wolcott; Connecticut, L. V. Cool; Delaware, J. F. Baco; Florida, S. H. Coleman; Georgia, W. A. Pledger; Idaho, J. N. Shoup; Illinois, R. J. Oglesby; Indiana, Lew Wallace; Iowa, Ed Manning; Kansas, Calvin Hood; Kentucky, Leslie Coombs; Maine, E. F. Webb; Massachusetts, R. S. Frost; Michigan, Thorndyke Chase; Minnesota, M. H. Dunnell; Mississippi, W. D. Frazier; Missouri, F. G. Niedringhaus; Montana, A. J. Bielenberg; Nebraska, Amasa Cobb; Nevada, D. L. Bliss; New Hampshire, B. A. Kimball; New Jersey, G. A. Halsey; New York, Philip Becker; North Dakota, W. R. Robinson; Oregon, T. H. Tongue; Pennsylvania, J. J. Custer; Rhode Island, Chas. Fletcher; South Dakota, M. T. Light; Tennessee, T. L. Cate; Texas, R. B. Hawley; Virginia, H. C. Wood; Vermont, L. D. Hagen; Washington, J. A. Perkins; West Virginia, W. A. Miller; Wisconsin, Isaac Stephenson; Wyoming, C. N. Potter; New Mexico, J. D. Bail; Oklahoma, N. J. Dean; District of Columbia, J. Freeman.

Honorary secretaries—Arkansas, R. T. Post; California, J. F. Spear, Jr.; Colorado, R. M. Donovan; Connecticut, Thomas Wallace; Delaware, J. P. Brown; Florida, W. R. Long; Georgia, J. T. Shepard; Idaho, M. B. Gwinn; Illinois, T. W. Kitchell; Indiana, W. J. Henley; Iowa, J. E. Blythe; Kansas, E. C. Little; Kentucky, A. R. Dyche; Maine, S. J. Walton; Maryland, Samuel Root; Massachusetts, E. Y. Curtis; Michigan, J. H. Kidd; Minnesota, C. E. Jackson; Mississippi, T. M. McCallister; Missouri, T. J. Hewitt; Nebraska, C. P. R. William; New Hampshire, I. N. Blake; New Jersey, G. W. Jenkins; New York, R. T. Peck; North Carolina, John C. Daney; North Dakota, E. J. Gleason; Ohio, Amos Dennitson; Oregon, O. C. Applegate; Rhode Island, I. G. Groff; South Carolina, J. H. Fordham; South Dakota, Nic Phillips; Tennessee, J. C. Napier; Texas, W. B. Davis; Virginia, P. H. McCaull; Vermont, N. U. Fish; Washington, John Clunen; West Virginia, C. M. Hart; Wisconsin, Brunell Fink; Wyoming, F. M. Foote; Arizona, N. O. Murphy; New Mexico, M. A. Otero; Oklahoma, D. W. Marquet; District of Columbia, N. Gleason.

BLAINE MEN CONTROL IT.

They Have a Majority on the Credentials Committee.

MINNEAPOLIS, June 8.—The Blaine men have the committee on credentials. This was shown by a test vote in the committee after the assembling at 9:30. In order to facilitate matters it was proposed by Mr. Clayton, of Arkansas, to report to the convention at once the names of all delegates contested, so that a complete roll could be furnished to the convention. The substitute prevailed by a majority of four.

Thereupon, the committee took up the Alabama case and proceeded at once to its consideration. Chairman Cogswell repaired to the convention to report the action of the committee and ex-Congressman Wallace, of New York, presided in his absence. The representatives of the factions claiming seats in the contested districts were not admitted to the room, but their cases were presented by attorneys, R. W. Austin appearing for the anti-Moseley delegates and George W. Parsons for the Moseley (administration) crowd.

ONLY A BLAINE BLUFF.

Young, of Indiana, Says They Are All For Harrison.

MINNEAPOLIS, June 8.—"If you can find a Blaine man in the Indiana crowd of delegates, you may have him." So said A. A. Young, of Indianapolis, wearing the uniform of the Columbia club and flashing the Harrisonian red, white and blue.

"I live two blocks from Ben Harrison," he continued, "and I know what I am talking about. They tried to get enough together at Indianapolis to make up a Blaine train to come up here to yell against the administration, but they couldn't get enough to fill a car."

"Yes," interjected the reporter, "but there is a sign that says 'Indiana Blaine headquarters.'"

"That's a bluff," retorted Young, coolly. "Those fellows have got together a crowd of outsiders and boomers from all states and are trying to make people believe that Harrison has a stack of enemies in his own state. It isn't so. Ben Harrison is infinitely stronger in his own state and town than he was four years ago, as there is increased confidence in him. People want a good administration and an honest dollar, and they know that Ben will give it to them."

NOT UNTIL FRIDAY.

Balloting for the Candidates Not Looked for Tomorrow.

MINNEAPOLIS, June 8.—The question frequently heard now is this: "Has this convention the courage to make an outspoken platform, sound on all economic questions, and put upon it as a candidate such a man as John Sherman?" "It would be a refreshing experience in politics," said a well known journalist, "to have the national campaign conducted on this line. It would educate the people to a broader view of the ends of government, and it would win, because the American people are intelligent. But the silver states are trying to defeat such a course, and a compromise is all that is now looked for." The difficulties surrounding the subject and the contests are pretty sure to delay the convention. Balloting is not looked for before Friday.

Chairman Payne, of the Wisconsin state committee, gives the following as an accurate poll which was made last night and this morning in a certain interest which he will not name: Harrison, 438; Blaine, 420, Alger, 42.

Secretary Thompson, of the committee on platform, says that the committee will not get through work until late tonight. According to Mr. Thompson two members of the Minnesota delegation flopped from Harrison to Blaine this morning.

Judge Connor, a delegate from Iowa, says that while great pressure is being brought upon that delegation by the Maine element here, yet it is being deluged with telegrams from farmers all over the state to stand by Harrison.

PIONEER FUEL CO.,
OFFICES: 326 West Superior street. Telephone No. 161-1.
QUALITY, "SUPERIOR."
COAL
SHIPPING WHARVES: Duluth; Gladstone, Wis.
SUPPLY YARDS: Duluth, Minneapolis, St. Paul and Midway District.

FORECAST FOR JUNE 7.

Local forecast till 8 a. m. tomorrow: Generall fair, possibly light showers, warmer.

THE SECOND DAY.

Continued from Page One.

Kentucky, W. O. Bradley; Louisiana asks further time; Maine, J. H. Manley; Maryland, J. A. Gray; Massachusetts, W. Murray Crane; Michigan, Geo. L. Maltz; Minnesota and Mississippi asked further time; Missouri, R. C. Kerens; Montana, A. C. Bodkin; Nebraska and Nevada ask further time; New Hampshire, P. E. Cheney; New Jersey, Garret A. Hobart; New York, Frank S. Witherbee; North Carolina, further time; North Dakota, H. C. Hansbrough: Ohio, W. M. Hahn; Oregon, Jos. Simon; Pennsylvania, not yet selected; Rhode Island, Isaac M. Potter; South Carolina, Ellery M. Brayton; South Dakota, A. B. Kittredge; Tennessee, George W. Hill; Texas, M. Wright Cuney; Virginia, William Mahone; Vermont, M. B. Hobart; Washington, N. Bennett; West Virginia, H. B. Scott; Wisconsin, Henry C. Payne; Wyoming, J. M. Carey; New Mexico, Thos. B. Catron; Oklahoma and Utah, further time.

Mr. Clarkson's name was greeted with prolonged applause. Mr. Manley's name was applauded, and when it was learned through the announcement of the name of R. C. Kerens, from Missouri, that the fight on that delegation had been settled this morning against the old committeeman, Chauncey I. Filley, there was also applause. Mahone's name and several others were applauded. Perry Carson's name was received with laughter. The chairman requested that the missing names be sent to the clerk during the day. A Texas delegate asked that Texas be passed until the chairman of the delegation should arrive, thus repudiating the announcement of Cuney's name.

Several women's suffrage memorials and a memorial from the honest money league were presented and referred. The chair announced that the next business was the naming of candidates for the presidential nomination. There was an excited buzz and Senator Cullom jumped to his feet and asked that the list of states be read to name honorary vice presidents. Mr. Ingalls got up and asked that rule 3 be read. Clerk Johnson read this rule, which provided that the reports of the committees on credentials and rules must be acted upon before any nominations were made for president and vice-president. Chairman McKinley gracefully accepted the correction and withdrew his announcement.

On motion of Mr. De Young, of California, the convention at 12:50 adjourned till tomorrow at 11 o'clock. There were cries of "no," as the motion to adjourn was made and the vote in its favor was small, but the chairman put it quickly and declared it carried.

PANTS FOR A BALLOT.

Susan B. Anthony Wants a Woman Suffrage Plank.

MINNEAPOLIS, June 8.—Susan B. Anthony, the indefatigable worker in the cause of woman's suffrage, is here to present that cause to the committee on resolutions. She represents the national association of which she is president. At the last annual meeting of that organization there were 23 state organizations represented, and the memorial which Miss Anthony presents therefore has national support.

Miss Anthony appeared before the sub-committee this afternoon and made an argument in support of the principles of woman's suffrage after having presented the memorial. That document asked the insertion of the following plank in the platform: "As a voice in the laws and duties under which we live is the inalienable right of every citizen of a republic, we pledge ourselves when we are in power to place the ballot in the hands of every woman of legal age, as the only weapon with which she can protect her person and property and defend herself against all aggressive legislation."

BLAINE NOT SEEKING IT.

But Willing to Accept if the People Make the Demand.

MINNEAPOLIS, June 8.—Mr. Boutelle, member of congress from Maine, is Mr. Blaine's nearest neighbor. He said to the reporter: "Mr. Blaine did not want to be a candidate for president. But in the wording of his letter it will be seen that he carefully abstained from taking himself entirely out of the hands of the people. I have never faltered in the hope that Mr. Blaine would be taken up by this convention and nominated. The results are justifying my prediction to you in Washington two months ago, and Mr. Blaine is merely responding to the earnest demand of his countrymen.

"In the strict sense he is not a candidate. He is not seeking or desiring the nomination personally. He is willing to make the campaign if his party demands the sacrifice. As near as I can learn the situation this demand is being made. Mr. Harrison's friends may make the noise, but Mr. Blaine will be nominated."

A LONG CONVENTION.

The Policy of Delay Seems to Have Been Decided Upon.

MINNEAPOLIS, June 8.—Slowly the conviction is forcing itself upon every mind that the convention is to be a long one, and nearly everybody is preparing to spend all this week in the city of Minneapolis. There is no doubt that the well defined policy of the Blaine managers is one of delay and the very leisurely progress being made by the committee on credentials indicates that the report from that commitee on the numerous vexatious contests can hardly be expected before tomorrow.

The order of business calls for that report the first thing at the opening of the session today. The wildest rumors are afloat as to the action likely to be taken on these contests, and the Harrison people are already accusing the Blaine managers of intending to use their majority of that committe in an unscrupulous effort to seat in the convention only those delegates who are favorable to the nomination of the plumed knight.

Of course the Blaine people indignantly deny that any such purpose is in contemplation, and say every contest will be determined solely upon its merits, but there appears to be no doubt that the numerous gentlemen of contesting delegations who desire make prolonged arguments before that committee have received some official assurances that they may be given an opportunity to talk to their fullest capacity. Of course all this means delay but whether delay means the demoralization of the Harrison forces and the nomination of James G. Blaine is not at all sure.

STRONG FOR BLAINE.

Senator Sanders, of Montana, Says Nothing Can Defeat Him.

MINNEAPOLIS, June 8.—Senator Sanders, of Montana, is a pronounced Blaine man, and in conversation with a reporter said: "Everything is all right. The driftwood is floating toward Blaine and by the time a ballot is reached the Blaine whirlpool will assume the proportions of a maelstrom. I tell you nothing can defeat him! I saw Mr. Blaine last Friday night and he was never in better health or spirits, and he gave me the assurance that he was not in the temper to resist the inevitable."

"He will take the leadership, and after he has been nominated we will have a campaign which, for aggressiveness and enthusiasm, has never been approached in the history of American politics. The very name of the greatest American statesman of his generation will be a good starter for winning the fight in November."

Bulletins from convention hall in Minneapolis will be posted on our black board regularly during the whole of the convention, from 10 a. m. to 3 p. m. All invited to visit the office.

ELLIS E. BEEBE,
Phoenix Block.

Mortgages cashed and time loans made without delay.
STRYKER, MANLEY & BUCK.

Don't fail to C White's Great Show.

ONE PRICE AND THAT RIGHT.

J.E. HAYNIE & Co

AMERICAN STORE.

Wash Dress Goods Talk!

Important

Knowledge From the Chronicle.

The superior character of the Wash Fabrics now being created have seriously interfered with the sales of China Silks. The French Taffatas, the Bedford Effects, the Challie Effects, are such perfect imitations that even the most fastidious admit they answer the purpose, with the argument, that 'tis better to have three Dresses than one, so long as the appearance and service are equal.

We Are Showing

THE FRENCH TAFFATAS.....PRICE, 25c
THE MOUSELINE D'INDE.....PRICE, 20c
THE BEDFORD EFFECTS.....PRICE, 12½c
THE CALCUTTA MULLS.....PRICE, 25c
THE LATE ZEPHYRS, extra quality.....PRICE, 25c

LACES

In keeping as Trimming for all the above wears.

PRICES RIGHT.

J.E. HAYNIE & CO.

NEW NECKWEAR

Take a look at our window if you want to see the Latest Novelty in TIES. We are also showing some exclusive designs in Ties for Negligee Shirts.

OUR LINE OF

Spring and Summer Underwear And Hosiery

is now more complete than ever before. Would be pleased to show you through.

BRIGHTON HOTEL.

Kilgore, Siewert & Co.,

Fine Hats and Men's Furnishings.

TOO LATE TO CLASSIFY.

FURNISHED ROOM FOR RENT, SUITABLE for two gentlemen, $5 per month, 616 West Third street.

BRICK HOUSES FOR RENT, 19 AND 21 Seventeenth avenue east. Apply to Wallace Warner, 631 East Third street.

FOR SALE, SECOND-HAND PHAETON, good as new. Inquire People's Press office, 210½ West Superior street.

WANTED—THREE GOOD CLOTHING salesmen. Apply M. S. Burrows & Co.

500 MEN FOR DULUTH & IRON RANGE Railway, free fare. Thirty teams and teamsters for railroad and mine work; $2.75 per day and found. National Employment Co., 431 West Michigan street, Duluth.

NOTICE!

No. 1193 Broadway, New York, N. Y. | Pope's Theatre Bldg, St. Louis, Mo.

J. B. McELFATRICK & SONS,
ARCHITECTS.
THEATRICAL WORK A SPECIALTY.

NEW YORK, Feb. 16, 1891.

Gentlemen:—Some three years ago your fireproofing was presented to us for examination, and after a thorough test we were asked what we thought of it. We would not at that time give an opinion of its merits; but can now say after three years of actual test, that we believe your RICINATE to be permanent and reliable, and find it to be all you represent as a fire-proof material.

We recommend its thorough application to all wood, canvas and other inflammable materials in all buildings where stage work and scenery is to be used. Its application in all instances to wood, canvas, upholstery, and other inflammable materials, made under our observation, has given perfect satisfaction, and we have no hesitancy in recommending it as a safeguard against fire. Very respectfully yours,

Signed, J. B. McELFATRICK & SONS.

THE USE OF

Ricinate

has made a new departure in building. You can remove all danger of fire at an absolutely small expense. The Philadelphia Central Theater DID NOT but we know "a word to the wise is sufficient." If you intend building, LOOK IT UP.

Ricinate furnished to the Western trade by THE

Ricinate Fireproofing Co. of Minnesota,
Factory, 733 West Michigan Street.

FITS THE FOOT AND PLEASES THE EYE!

THE FINEST LADIES' SHOE MADE, AT..... $4 and $5

In both Kid and Cloth Top, Button and Lace.

A. Wieland,
123 WEST SUPERIOR STREET.

DULUTH EVENING HERALD

TENTH YEAR. THURSDAY, JUNE 9, 1892. FIVE O'CLOCK EDITION. THREE CENTS

MINNESOTA HISTORICAL SOCIETY

THE RESULT UNCERTAIN

Nothing Yet Has Been Developed to Indicate Positively Who Well Be Able to Carry Off the Much Coveted Nomination.

The Convention Met Again At 11 O'clock This Morning and the Committees Not Being Ready to Report Decided to Adjourn Until Tonight.

Both Sides Still Claim That They Have a Majority of the Delegates, But the Signs Point to the Fact That It Is Anybody's Victory.

MINNEAPOLIS, June 9.—The convention gathered slowly this morning. At 11 o'clock perhaps three-quarters of the delegates were in their seats or in the aisles, but the galleries were not half full. It has been a cold convention from the beginning and its coldness has never been more emphatic than this morning. Chairman McKinley came to his seat on the platform a few minutes before 11 o'clock, to the clap of perhaps 100 hands, and there was no demonstration at the entrance of any of the other leaders. Even the spectacular Ingalls came down to his seat accompanied only by the clamor of his famous red necktie. The band tried to infuse a little life into the meeting by playing a tumultuous galop, but with little success.

There was the usual collection of notables just behind the chairman's platform. Senator Casey and Senator McMillan sat side by side under the gallery. Assistant Postmaster General Rathbone was in his accustomed place and Chairman Harry Bingham, of Pennsylvania, sat in the clerk's seat. A photographer had set up a big camera ready to take snap shots at the convention in session. At 11:22 Chairman McKinley, with a number of sounding blows of the new gavel, endeavored to call the convention to order, but it was some minutes before the buzz of conversation ceased and the delegates took their seats and gave their attention to business.

JAMES G. BLAINE.

Rev. William Brush, D. D., chancellor of the university of South Dakota, delivered the opening prayer. After the conclusion of the prayer, the chair said the regular order was the report of the committee on credentials. Mr. Cogswell was recognized and said: "The committee on credentials is still in session. It has been diligently at work and has achieved reasonable progress. It hopes to be able to report in full tonight at 8 and asks for further time."

Gen. Sewell, of New Jersey, was immediately on his feet. Since no business would be done until the committee was ready to report, he moved that the convention take a recess until 8 o'clock. Mr. Cullom had tried to interrupt Gen. Sewell, but the chairman stopped him. Then Mr. Cullom asked that pending the motion the convention receive a resolution from him on the World's fair. Mr. Cullom sent up to the desk a resolution which was ordered read. It was as follows:

Resolved, that the World's Fair Columbian exposition to be inaugurated in the city of Chicago in 1893 is rightfully considered by all classes of our citizens, regardless of their political affiliations, as a great national undertaking, and that in recognition of its character and importance, congress ought to promptly provide by appropriate legislation such reasonable aid needed therefor as will enable the government to discharge its express and implied obligations incident thereto, and as will [illegible] the attainment of such resu[illegible] befit the dignity, progress, [illegible] and development of the nation.

After reading the resolution, it was referred to the committee on resolutions. Mr. Hobart, of Illinois, presented a resolution, also referred, providing that Grand Army men be admitted to standing room, and that if any seats were vacant thirty minutes after the convention was called to order, they should be allowed to occupy them. The resolution was received with applause. The chairman then announced that the question was on the motion to take a recess. There were cries of "no" from all over the hall, coupled with cries of "Ingalls," but in the confusion the chairman put the motion and declared it carried.

A New York delegate called for a division. It was evident as the ayes stood up that the motion was carried. The clerk, however, made the count religiously. When the "noes" arose the opponents of the recess waved their arms to call their friends to their feet, but the effort was useless. The chairman announced the vote as 407 to 260 and (at 11:45) declared that the convention therefore took a recess until 8 o'clock tonight.

WHAT DOES IT MEAN?

Speculations Regarding the Meaning of the Adjournment.

MINNEAPOLIS, June 9.—There was considerable speculation over the meaning of the vote by which the convention adjourned this afternoon. On every hand was heard the inquiry: "Is that a straw to show the strength of the leading candidates?" Many people imagined that it was and the declaration was made by many that "This beats Harrison" or "This beats Blaine," according to their interpretation of the intentions of the managers to force a decisive vote or to delay one. The fact is, as the vote, 407 to 260, shows that presidential preferences did not figure in it. The negative vote represented those who desired to hear a speech from Ingalls, the matchless orator from Kansas, and after the convention was declared adjourned, 200 delegates rose to their feet and shouted "Ingalls," demanding a speech, but in vain.

"What does the adjournment of the convention mean?" was asked of George Gorham, a leading Harrison manager, as the audience were pouring out of the hall at noon. "It means," was the response, "that it is a matter of impossibility for the committee on credentials to conclude the investigation of the cases referred to them before this evening, and there is no disposition to hurry them unduly."

"Well, what becomes then, of the plan that was said to have been agreed upon yesterday, to ask the convention to dis-

Continued on Page Eight.

MURAT HALSTEAD'S VIEWS.

He Regards Sherman as a Promising Dark Horse.

MINNEAPOLIS, June 9.—Murat Halstead yesterday sent the following dispatch to the New York Evening Telegram: There is a showing of strength for Harrison this morning, with renewed and increasing confidence in those mustering his army. The claim on their part is that they have a clear majority. Some of their figures are manifestly extravagant. They were very much encouraged last night with the news from New York, showing that they held twenty-nine delegates. They also reported a gain of two in Pennsylvania. Their organization is so effective that these points were presented with energy to every doubtful delegate before they got to bed.

The immense official array emphasizes any advantage and celebrates it everywhere. The Harrison advocates have been constant and laborious in their labors with all the delegations. There is an element in the convention as in all conventions of such dimensions, that is influenced by pecuniary arguments, and the Harrison men have not, I think [illegible] themselves to be taken una[illegible] that line of business. Prom[illegible] patronage go a great ways. It is [illegible] to be promising.

The Blaine vote was last night asserted to be 446 certain, and the opposition to the administration are in full possession of the committee on credentials, having, as it is understood, a majority of 10. There are eighty seats contested, and it is thought not improbable that the committee will construe the cases so as to make up on the Blaine side for the loss of the Blaine men who are instructed for Harrison.

Ohio is very much to the front, as usual. Foraker is chairman of the committee on resolutions. McKinley is permanent chairman. The dark horse on the Harrison side is McKinley; on the Blaine side, Sherman. If Foraker and McKinley could forget the asperities of ambition that have raised between them a contest for leadership and walk hand in hand into the convention it would be their possession. There is more serious talk this morning than at any time about the possibility of the nomination of John Sherman. It is at least conceded that he would have very great strength in New York. All things considered he is the safest man to carry that state. If he were in the field hopefully he could command almost solid the delegations of New York and Ohio. It is believed that Ohio would be absolutely solid for him. This is his strength.

His weakness is the somewhat pronounced opposition of the Pacific and the free silver states, growing out of the Chinese and the free coinage questions. That might be overcome if the delegates from those states were told to select a soldier satisfactory to themselves from their section for the vice president. It would not be a bad idea to look for such a man. It would be a strange story if the final contest of this convention should fall between McKinley and Sherman. They are the superb dark horses in the air this morning, and looming behind, and not far aside from them, is the grandiose shadow of Tom Reed.

After acknowledging the imperfection of direct information, I may say without seeming too significant about it, there is atmospheric testimony that on the part of the opponents of the administration there is a willingness to wait; perhaps it is fair to say a policy of delay, and that this is encouraged by the instructed Harrison men, who would prefer the nomination of someone else.

PROFFERS OF RECOGNITION.

Letters to Delegates From Secretary Foster and Russell Harrison.

NEW YORK, June 9.—A special to the Press from Washington says: Two startling episodes of yesterday are disclosures made of the proffer of recognition from Washington for help from delegates if they will go to Harrison, and a letter from Russell B. Harrison asking a well-known Indiana man to influence a New Jersey delegate for his father.

The national committee member from Utah is J. R. McBride. The regular delegates from his state, who have been seated by the national committee, Saulsbury and Cannon, were opposed by C. G. Goodwin, editor of the Salt Lake Tribune and another Harrison man, and McBride secured a favorable report for his delegates against Goodwin from the committee on credentials. Within a short time he received a dispatch from Washington worded as follows:

"Anything you can do for us at Minneapolis will be duly appreciated here and greatly remembered. Confidential.

"CHARLES FOSTER."

Mr. McBride was so angry over the dispatch that no man could claim a confidential detention of such a despatch from him, and he carried it to Quay and Clarkson, besides showing it to others. Russell Harrison's letter was addressed to H. E. Studebaker, of the wagon firm of Studebaker Bros., whose works and offices are located at South Bend, Ind., and was briefly about as follows:

"Mr. George A. Halsey, of New Jersey, who is a delegate to Minneapolis, is said to be inclined to favor Mr. Blaine. Will you please use your influence with him to get him to support father?

"R. HARRISON."

The letter was type-written and turned up in Minneapolis, where it was exhibited yesterday.

MILLER AND BOUTELLE.

They Are Winning Many Delegates For Blaine.

MINNEAPOLIS, June 9.—Ex-Senator Warner Miller, of New York, and Congressman Boutelle of Maine, have been doing very effective work among the different delegations. Miller has stated to every man he has talked to that Blaine can carry the state of New York by a majority of 25,000 in excess of any other candidate in the country, and upon this claim he defies contradiction.

Congressman Boutelle is stating to the different delegations who have had some idea that Blaine would decline if nominated. That if he did not know that Blaine's acceptance was sure he would not be in Minneapolis. He says he came here as a personal representative of Blaine, and claims that the ex-secretary of state will accept the nomination and make a run that has not been equalled in the history of the party.

THE CREDENTIALS COMMITTEE.

The Remaining Contests are to be Fully Considered.

MINNEAPOLIS, June 9.—Chairman Cogswell, of the committee on credentials, said to the United Press at 10 o'clock today: "We are going to resume consideration of the remaining contests. It is not our intention to make a preliminary report to the convention this morning unless it calls for one. If the convention will let us alone we may be able to gather enough this afternoon, or at any rate in time for a night session."

The committee on credentials reassembled and took up the district contests from Louisiana, of which there are four. Opinions differ as to the likelihood of a report going into the convention today, but the majority of the views expressed are to the effect that a conclusion to the committee's labors may be expected early this afternoon.

Considerable indignation is expressed by the members of the Louisiana delegation who were turned down last night, at what they considered the fatuity of some of their friends on the committee, through which, they claim, their case was given away. After the presentation of the argument for the contest by ex-Governor Warmoth, which is said to have been unusually effective, Mr. Campbell, of Illinois, said the members from Georgia and Utah, who had previously acted with the Blaine side, were ready then to vote for seating the quartet of contestants, but after some discussion by the delegates, one of the Harrison men moved that ex-Governor Kellogg be excluded and the remainder of the contestants be seated.

The intimation made was that the claim of the contestants was not entirely satisfactory to even the Harrison delegates. This, of course, the defeated delegates say weakened the case before the committee and they were rejected by a majority of three votes. There were two members of the committee absent when the vote was taken, and both these are claimed by the Harrison men. If that be the case, then the committee is still as likely to vote one way as the other.

PALMER VERY WRATHFUL.

Resents a Telegram Sent by a Detroit Orangeman.

MINNEAPOLIS, June 9.—Ex-Senator Palmer, of Michigan, is extremely wrathful over the telegram sent here by a Detroit Orangeman, saying that Palmer or any other good American would receive a million and a quarter votes that would never be cast for Blaine. What makes him the more angry is the fact that certain people have gone to the trouble of lithographing the telegram and are distributing it broadcast among the headquarters. The World's fair president says that it is dirty business to drag religious matters into politics, and could not have been done by any friend of his. The name signed to the telegram he had never heard before.

Chauncey Depew and Senator Hiscock have been doing a good deal of missionary work at the headquarters of those delegations that have members on the field. Last night in addressing a big gathering of the Missouri, Kansas and Dakota delegations, Depew said that Harrison's administration had been successful and blessed beyond any since the close of the war and many of the people who were bitterly opposed to him four years ago were now in the front rank of his supporters.

At a meeting of the alternates of the California delegation yesterday the following resolution was unanimously adopted:

Resolved, That the alternates of the California delegation, believing that they represent the wishes of the people of their respective sections, are unanimously in favor of James G. Blaine as the nominee of the Minneapolis convention, and regret that they have not the power to cast the votes of California for him.

This action was inspired undoubtedly by the telegram which Chairman De Young received from the state central committee.

THE COLLEGE LEAGUE.

Plans For Pushing the Work With Increased Vigor.

MINNEAPOLIS, June 9.—The national committee of the American Republican college league, the new political organization formed at the university of Michigan a few weeks since, held its first meeting at the West hotel Tuesday, to determine upon the general policy to be pursued by the league during the coming year and particularly during the campaign.

Another meeting was held today. The reports of sub-committees showed the league to be in a very prosperous condition and plans were formulated for pushing the work with increased vigor. Resolutions were adopted thanking Mayor H. S. Pingree, of Detroit, Mich., for his donation of $500 for the use of the league. Several donations have since been received from other prominent Republicans.

NOW THEY CAN LEAVE.

Railroads Relax the Original Agreement on Tickets.

MINNEAPOLIS, June 9.—Railroads terminating in the Twin Cities have agreed to honor for return passage the excursion tickets of the delegates and others attending the convention from Minneapolis. The original agreement was from the 10th of the month, but in view of all circumstances the railroads had decided yesterday to honor them two days earlier than the time agreed. This is the result of a lively complaint made by the visitors who objected to being held here two or three days for the good of Minneapolis.

The original agreement was made by the railroads to hold visitors here until Friday, whenever the convention might adjourn, but the protest from people who wanted to get out of town was too heavy for them yesterday, and this morning they published the announcement that tickets will be honored today.

ALL OPPOSED TO DELAY

The Sentiment in Both the Harrison and Blaine Ranks is Decidedly in Favor of Getting Down to the Nominations With as Little Delay as Possible.

There Was Very Little Dark Horse Talk This Morning and All Efforts to Form Coalitions of State Delegates on Any One Name Have Been Futile.

When New York is Reached Chauncey Depew Will Take the Floor and Place President Harrison in Nomination and McComas, of Maryland. Will Second It.

MINNEAPOLIS, June 9.—The sentiment this morning in both the Harrison and Blaine ranks is decidedly in favor of getting down to the nominations with as little delay as possible. The fact is that a good many delegates and visitors as well, who came here several days earlier than is customary in advance of the convention are beginning to get very tired of the eternal rush and crush, and brass band, drum corps whooping and howling attachments of the contest, and they do not relish the idea that the proceedings may be protracted over Sunday.

Hence strong hints have been given to some of the Blaine majority of the committee on credentials that it might not be policy to test too strongly the temper of the Harrison end of the convention by dropping out the remaining contests solely in the interest of the Blaine managers, who claim that every day's delay improves the chances of their candidate. Although the credentials committee did not take a recess until 2 o'clock this morning, its members were in session again by 9, and it was given out that in all probability a partial report would be made to the convention at 11 o'clock and further time asked for. Senator Quay is averse to the committee dropping out its business over another day and night, and says that it ought to hurry through its labors in time to make a report before the closing of the afternoon session. A night session could then be held for the presentation of the candidates, and bright and early tomorrow morning the balloting could be commenced in earnest.

BENJAMIN HARRISON.

Charges that the convention hall has been packed in the interest of Blaine are very freely made by the Harrison organizers again this morning. They say that every means legitimate and otherwise are being resorted to so that the galleries may, if needs be, create a stampede for Blaine. The possibility that the nominating speeches would be made today gave an added interest to the proceedings and increased the demand for tickets of admission. A story was put in circulation last night that R. W. Thompson, chairman of the Indiana delegation, would make the speech nominating Harrison. This is entirely erroneous. Mr. Thompson thought that Indiana should be permitted to present Gen. Harrison's name because he is distinctly Indiana's candidate and because Indiana comes before New York in the call of the roll. When the Harrison managers asked him to make a speech seconding the nomination, he said he thought he ought to make the nominating speech. To this the Harrison managers would not agree. When Indiana is reached in the call of the roll, therefore, Mr. Thompson, as chairman of the delegation, will announce that Indiana has a candidate whose name will be presented later. When New York is reached Mr. Depew will take the floor and place Gen. Harrison in nomination.

At 1:30 o'clock this morning it was said that ex-Governor Foraker, who had been hastily summoned to the Colorado headquarters after the adjournment of the committee on resolutions, was in conference with Chairman Clarkson, Senators Teller and Wolcott, J. Sloat Fassett and others of the anti-administration leaders. Among the rumors growing out of this report was one that in the event of the probable defeat of Blaine, a compromise candidate in the person of McKinley, Allison or Sherman would be sprung on the first ballot. But nothing definite came of the conference so far as could be learned, and this morning there was very little dark horse talk.

Up to this time several efforts have been made to form a coalition of state delegates on one or other of the lesser of the names, but all of them have been unsuccessful. Every effort to unite even the members of one delegation on one of the minor candidates has been blocked by some Blaine or Harrison enthusiast, who remained true to his allegiance. Most of these efforts to bring out dark horses have been traceable to the Blaine leaders. Senator Wolcott was heard to say to a delegate yesterday that it "was anything to beat Harrison now." That has been the position of the silver state delegates from the beginning.

The publication through the United Press of the contents of the silver and tariff planks of the platform, which appeared in the columns of the local papers, filled with deep disgust the members of the committee on resolutions who had sat up until 2 o'clock perfecting the platform and had left it under seal until the committee should meet again at 10 o'clock this morning. Although members of the committee were enjoined to secrecy, several of them were too much interested in the result of the committee's deliberations to keep their mouths closed and so the United Press obtained before midnight almost the exact text of the most important planks of the platform. They are substantially as published this morning. The committee on resolutions met again at 10 o'clock this morning intending to complete its work before noon, if possible, and then if the convention was in session to ask unanimous consent to present the platform before the report of the committee on credentials is received.

Favorable to Ben.

NEW YORK, June 9.—The correspondent of the Sun at Minneapolis telegraphs his paper that he has procured from the chairman of each state delegation an estimate of how each delegation stands. The result shows 461 delegates for Harrison and 437 for Blaine.

For latest convention news this afternoon see page 5.

DEFECTIVE PAGE

MORE GRADUATES

Ninety-Nine Eighth Grade Scholars Will Graduate Into the High School Tomorrow.

Smaller Class Than Last Year's, But the Examinations Have Been More Severe.

Closing Exercises of the Class Tomorrow Afternoon in the High School Building.

Tomorrow there will be ninety-nine scholars of the eighth grade of the public schools graduated into the high school. This class is not as large as last year's but the requirements have been more strict and severe. Great care has been taken to make the examination thorough and there be none who receive certificates or diplomas who are not worthy of them. The diploma which each one receives reads as follows:

This certifies that.....has completed all the studies of the Grammar School Department designed in the curriculum and, having attained a satisfactory standing in the same, is hereby entitled to all the privileges of the High school.

The list of graduates with the schools they have attended is as follows.

Jackson school, principal, Miss Lida B. Earhart—Robert Louden, Rose Butters, Louis Taylor, Maud Smith, Marion Bostwick, Harry Bostwick, Mary Cullyford, Mabel Dean, Hatie Harrigan, Susie Holmes, Maud Wigdahl, Nellie Wolvin, Gertrude Wiggins.

Adams school, principal, Miss Nora J. Gould—Mary Olsen, Phebe A. Monroe, Phebe White, Ida M. Elliott, Olaf T. Berg, Aranston A. Brown, Jesse T. Brown, Murdo McEwen, Alexander McEwen, Ina H. Williams, Lizzie A. Coultra.

Emerson school, principal, Miss Mary L. Foote—Roger Weaver, Lottie Hoople, May Anderson, Anna McDougall, Ionia Claypool.

Irving school, principal, Miss Anna W. Booth—Carl R. Boemer, Norman E. Cloud, Edward A. Hurlburt, Phebe E. Armstrong, Betty M. Brearly, Sabra M. Ellison, Maud Hurlburt, Marie F. McCormick, Edith M. Riley, Myrtle G. Swingle, Pearl Swingle.

Endion school, principal, Miss Abbie F. Goodall—William G. Close, Richard T. Close, Donald F. Gearhart, Courtland E. Holliday, Alice G. Longstreet, Charles T. Morris, Rena B. Smith.

Oneota school, principal, Miss Ernestine Bell—James C. Merritt, Arthur M. Richardson, James F. Keene, Lewis H. Merritt, Susan E. Brown, Mark L. Robbins, Bertha H. Merritt, Kitty Hall, Alva L. Merritt, Nannie A. Olsen.

Lincoln school, principal, Miss Mary Lennon—William V. Weber, Amanda Olsen, Albert M. Johnson, Margaret McInnis, L. Maud McLoughlin, Ellen S. Marks, Bertha P. Hofts, Oscar J. Bergstrom.

Jefferson school, principal, Miss Belle T. Calverly—Royal H. Pierce, Agnes M. Dixon, Mary E. Dillon, James A. Shannon, Belle McKay, Bertha E. A. Stahlbusch, Eugene Silberstein, Nellie J. Carey, Gertrude Kriz, Mary H. Boxell, Fred A. Miller, Rose E. Dillon, John T. McLaren, Florence A. Letteau, George Letteau, Lottie M. Morris, Kate C. Hoff, Selma Lundberg, Charles R. Bale.

Franklin school, principal, Miss Mary L. Olds—Rosella J. Bartlett, Mary E. Parker, Francis A. Bean, Lulu E. Kerr, Florence C. McFerran, Laura A. Bean, Edward W. Bennett, John L. Bennett, Charles O. Applehagen, Robert C. Gudmundson, Julia V. Johnson, Edward J. Hibbard, Lulu M. Winje, Charles W. Benson, Rose M. King.

The class exercises are to be held tomorrow afternoon at 2 o'clock in the present high school room. A program of exercises has been arranged and will be given.

TURNING CLASSES.

An Excellent Athletic Exhibition at Turner Hall Last Evening.

The exhibition given by the different turning classes at Turner hall last evening was an excellent one and was attended by a large number of people. Prof. Max Alletzhaeuser has brought his pupils up to unusual excellence. Particularly noticeable was the ease and grace with which the movements were gone through with. The young ladies were particularly graceful. The club swinging of Misses Daisy Butchart, Amelia Meinhart and Ada Lautenschlager was especially good, and the flag drill brought hearty applause. The performance on the parallel and horizontal bars were the features of the evening, and some very difficult evolutions were gone through. After the exhibition a dance was given.

A Dress Rehearsal.

Among the names of those who are to take part in the operetta which is to be given June 17, at Temple Opera, will be noticed those of Miss Lucie Cullyford and Miss Fannie Holden. Miss Cullyford will be delightfully remembered by all who saw her a few years ago as the plaintiff in "Trial by Jury" and still later in "Pinafore" when she filled the role of Buttercup in such a charming manner. Miss Holden has been no less conspicuous having taken leading parts in "Mikado," "Pirates of Penyance" and but a few weeks ago delighting a large audience as Barbara in "Priscilla."

Excursion Rates to Eastern and Canadian Points.

Round trip rates are now in effect via "The Northwestern Line," C. St. P. M. & O. Railway, for the summer season as follows:

Detroit, Mich., and return	$31 00
Toronto, Ont., and return	38 50
Montreal, P. Q., and return	45 00
Burlington, Vt., and return	45 00
Portland, Me., and return	48 00
Halifax, N. S., and return	64 50

And many other points at proportionate rates. Tickets good sixty days from date of sale. Ticket office, 332 Hotel St. Louis block.

H. L. SISLER,
City Ticket Agent.

For residence property see Markell, room 7, Phoenix.

Children Cry for Pitcher's Castoria.

GOING AT IT RIGHTLY

People Wiser Than They Were a Score of Years Ago.

How Mistakes of the Past Are Now Avoided—Prof. Phelps, of Dartmouth, Gave to the World a Remedy that Makes the Blood Pure and the Nerves Strong—Why the Best Physicians Advise Its Use.

There is a great deal of talk about purifying the blood. There was a time not many years ago when people thought that the simple purifying of the blood was all that was necessary, but the world has advanced. Physicians tell us that first of all the nervous system, which is nearer life than anything else, must be preserved in order to retain health and lengthen life. This is common sense as well as science.

The remedy that physicians now prescribe to strengthen the nerves as well as purify the blood is Paine's celery compound, the prescription that made the fame of Professor Edward E. Phelps, M. D., LL. D., of Dartmouth college.

Patients who are weak and weary, sleepless and despondent or dyspeptic, have been advised so often to use Paine's celery compound to ward off disease and despondency that it has come to be known everywhere, by the public as well as the medical profession and the druggists, as a specific in such cases.

At this season, when the warm weather is causing a debilitated effect, resulting in headaches, indigestion and languor, Paine's celery compound should be used. It makes people well. It gives health, happiness and long life.

For Sale.

Quarter cash, balance long time.
10-room house, lot 12, block 20, Lester Park; $4000.
5-room house, lot 9, block 16, Lester Park; $1500.
Good building lot, lot 99, block 10, Crosley Park; $300.
Good building lot, lot 3, block 20, Hunter's Grassy Point; $450.
Good building lot, lots 1 and 2, block 8, Mineral addition; $250.
Good building lot, lots 35 and 37, block 179, Duluth proper, Third division; $1850.

F. J. CLARK,
409 West Michigan street.

Fine Pictures, Remarque Proof Etchings.

One hundred different styles mouldings, oil, water color and China paints. Artists' materials, studies to rent.

HENRY J. CAWCUTT,
16 Second avenue west.

For Sale or Rent.

New eight-room house on Eleventh avenue west near Main street, West Duluth, possession given about June 10. Address or apply to Penn Land and Loan company, 301 First National bank building.

$4.30 Excursion Rates, $4.30.

On June 3, 6, 7, 8 and 9, the St. Paul & Duluth railway, "Duluth Short Line," will sell round trip tickets to St. Paul and Minneapolis for $4.30, good returning until June 15. For tickets apply to

A. NELSON, City Ticket Agent,
426 West Superior street,
Spalding house.

Or Union depot and Twentieth avenue station.

Two first class houses for rent. See W. C. Sherwood & Co., Lyceum.

$2000 and $4000 to loan, or first mortgages bought. W. T. WYNKOOP,
No. 1932 West Superior street, room 3.

Children Cry for Pitcher's Castoria.

FISHERMAN'S HEADQUARTERS!

THE FINEST AND BEST ASSORTMENT OF FISHERMAN'S SUPPLIES IN THE CITY IS TO BE FOUND AT

BOYCE'S DRUG STORE,

CONSISTING OF

SPLIT BAMBOO,
STEEL FLY AND LANCEWOOD RODS,
TROLLING HOOKS,
SILK FLY LINES,
MULTIPLYING REELS,
PICKEREL BAIT,
LANDING NETS

OR ANYTHING YOU WANT TO MAKE YOUR FISHING OUTFIT COMPLETE.

THOMAS A. MAXTED,
CARPENTER,
ALL CLASSES OF
Jobbing Promptly Attended To.
STORE AND OFFICE FIXTURES IN HARD WOODS A SPECIALTY.
Shop No. 5 East First Street, Duluth, Minn.

MESABA IRON STOCKS! LIST YOUR STOCKS WITH ME

The Adams Map, now in the hands of the publishers, includes all ranges between 13 and 22 west; and all townships between these ranges between 56 and 60, thus embracing all the Mesaba Range yet explored. It is by far the most accurate and comprehensive map of any yet published. This map will be sold exclusively by me. Everybody will want an Adams Map, so order early.

FRANK I. TEDFORD, 610 and 611 Lyceum Building, Duluth, Minn

CASSIUS C. MERRITT. ANDREAS R. MERRITT

C. C. & A. R. MERRITT,
Headquarters for Iron Lands on the Mesaba
AND ALSO FOR THE
SHAW IRON COMPANY and THE ATHENS IRON COMPANY.

A limited number of shares in the Athens will be sold at reasonable terms. The sale began at our office Monday, March 14, and will continue from day to day.

The Athens Iron Company has a capital of $3,000,000. Its holdings are all of section 16, 58-19 and the s½ of se¼, section 9, 58-19. Lon. Merritt is president and Roswell H. Palmer secretary and treasurer.

MEMBERS OF THE
DULUTH CLEARING HOUSE ASSOCIATION!

	CAPITAL.	SURPLUS
First National Bank	$1,000,000	$200,000
American Exchange Bank	500,000	310,000
Marine National Bank	250,000	20,000
National Bank of Commerce	200,000	21,000
State Bank of Duluth	100,000	35,000
Security Bank of Duluth	100,000	25,000

CUT DOWN YOUR SHOE BILL

Attention, Mothers and Fathers! Why not have your Shoes and Kid Gloves as well as those of your Children looking like new continually? Why have them looking worn and rough when you can avoid it? To do this you have only to oil them once a month with Tanner's Oil. Tanner's Oil does not injure but benefits the leather. It is now prepared by us for family uses. It prevents leather getting hard and from cracking, keeps it looking fresh and smooth, makes it soft and pliable and absolutely water-proof. Best of all—Shoes and Gloves kept thusly in good condition—will outwear three pair worn ordinarily. One box should last a family of three one year. On ladies' and children's wear you should use it instead of Blacking Gentlemen can shine their shoes after using it equally as well as before. All we desire is to have you give it a trial. Shoe Dealers, Glovers, and those Dry Goods merchants who sell Kid Gloves should have it on hand to furbish up their stock that has become shopworn. It will give it an absolutely new appearance. Your youngest apprentice can apply it. Price by mail 40 cents. Special price to Dealers.

Tanner's Oil Company, Cincinnati, O.

Mention this paper.

BURDICK & HEWSON,
MANUFACTURERS OF
Metal Ceilings, Cornice and Skylights,
IRON DOORS AND SHUTTERS,
CORRUGATED IRON, METALLIC SHINGLES,
ROOFING,
ASPHALT, PITCH AND GRAVEL, PINE TAR, SLATE, TIN AND IRON.
Sole Agents for West Superior and Duluth for
Warren's "Natural" Ashphalt Roofing.
HEAVY SHEET IRON AND COPPER WORK,
Smoke Stacks, Exhaust Pipes, Ventilators and Tanks, Hot Air Piping for Mills and Factories.
Copper Work of All Kinds. Boat and Brewery Work a Specialty.
ROOM 309 BURROWS BLOCK. - DULUTH, MINN

LOANS PLACED WITHOUT DELAY
ON FIRST MORTGAGE SECURITIES.
MENDENHALL & HOOPES
Real Estate, Loans and Insurance.
HOUSES TO RENT.

A Flash of Lightning May Frighten You, But Our Prices on
Furniture
WILL SURPRISE YOU.
BAYHA & CO.,
108 and 110 First Ave. West, Above First Street.

N. B. We are the proprietors of the CITY CARPET CLEANING WORKS, and do everything in this line. Take Up, Clean and Relay in the Best of manner and shortest notice. Telephone 435.

SHREWD INVESTORS
Are taking advantage of the situation and are making
THOUSANDS OF DOLLARS OUT OF MESABA IRON STOCKS.
IT IS THE
OPPORTUNITY OF A LIFETIME
And You Will Miss It If You Miss It.
CINCINNATI, CHARLESTON, LINCOLN, COSMOPOLITAN, BUY NOW MINNEAPOLIS, TWIN CITY, KANAWHA, CHICAGO.
A. E. Humphreys & CO.
SUITE 604-5-6-7-8-9 LYCEUM,
WRITE OR WIRE FOR INFORMATION.

H. J. SPEER, M. D.,
Of the Firm of Dr. Speer and CO.
Has established his head office, in the New York Block corner Tower Avenue and Fourteenth Street.
West Superior, Wis.
Dr. Speer is a graduate of the medical department of Harvard University class of '74, and is registered in both hemispheres as such.

Read What He Says.

Dr Speer & Co., West Superior, Wis.:
Gentlemen—According to the promise I gave I forward you a testimonial of the troubles I had.
I, George H. Thompson, make the following statement regarding the skill of Dr. Speer & Co., whose marvelous cures have won them a high reputation as successful physicians:
To whom it may concern: For a long time I had been a constant sufferer from catarrh of the bladder, accompanied by pains in the back, loss of flesh and, what is worse that feeling of lassitude which overcomes sufferers from this disease, rendering them wholly outfit for work and making life a complete burden. I treated with several different physicians without obtaining any relief, and had almost abandoned hope, when I was prompted to seek the advice of a specialist. Accordingly, in June last, I consulted Dr. Speer & Co., placed myself in their care and now am happy to say that I am completely cured, thanks to their skillful treatment. Any further information will be gladly furnished to all who may feel interested.
GEORGE H. THOMPSON.
Operator and ticket agent of the Michigan Central railroad depot, Court street, Saginaw, West Side.

Saved the Engineer.

Harry Miller, an engineer stopping at the Norris House in Duluth, has been afflicted for four or five years with loss of self-confidence, with nervousness, sleeplessness, pain in the head and back, flabbiness of the muscles and cold, clammy sweats, and was, at the time he began treatment with Dr. Speer four months ago, a total wreck, both in his physical and nervous system. He is now wholly recovered and stands ready to go before any Justice of the Peace and swear to the facts above set forth. Dr. Speer's office is in the New York block in West Superior.

ELLIS E. BEEBE & CO.,
Grain Commission and Stock Brokers,
TELEPHONE 359. *19 and 20 PHŒNIX BLOCK.*
We handle wheat in 1000 bushel lots and upward, and New York stocks in 10 share lots and upwards; one cent margins. Private leased wires to Chicago, New York, Minneapolis and intermediate points. Iron mining stocks a specialty. We quote all iron stocks in Minneapolis and St. Paul. LIST YOUR IRON STOCKS WITH US.

ORDERS BY MAIL FOR
MINING SUPPLIES
MACHINE AND FOUNDRY WORK
Will receive prompt attention by
CLYDE IRON CO.,
OFFICE AND WORKS: 304, 306 & 308 LAKE AVENUE SOUTH, DULUTH

NEW DULUTH LAND CO.
CAPITAL, $1,000,000.
OFFICERS:
CHAS. A. STEWART, President. C. E. LOVETT, 1st Vice President.
FRANK R. WEBBER, 2nd Vice President. HENRY A. SMITH, Treasurer.
JAMES W. NORTON, Sec'y. and Gen'l Manager.
LOTS FOR SALE IN NEW DULUTH ON BUILDING CONTRACTS.
NO DOWN PAYMENTS REQUIRED.
For Particulars call on or address,
JAMES W. NORTON, Gen'l. Mang'r., 223 Chamber of Commerce, Duluth, Minn.

PRETTY BUT TOUGH

Minnie Scott, a Nice Looking Colored Woman, Stabs Ollie Davis With a Pocket Knife.

Both Are Inmates of a Bagnio—The Scott Woman Pleads Self Defense.

Annual Meeting and Election of Officers of the Duluth Humane Society.

A rather pretty, but decidedly tough young colored woman, Minnie Scott, is in custody today and is very lucky in not having a charge of murder against her. Yesterday she stabbed another colored woman Ollie Davis in the breast four or five times with a pocket knife. Both are inmates of a den of vice on St. Croix avenue. The two women had a quarrel on Superior and the Davis woman came home to Duluth. Minnie Scott came over yesterday evening about 6 o'clock to the house where the Davis woman was and, as she was leaving, without a word she walked over and stabbed her four times in the breast. She then turned and fled, but was captured by Officers Hacking and Gillis. The Davis woman attempted to follow her when she ran away, but fainted from loss of blood. She will recover, however, but came very near losing her life, one of the cuts being very close to an artery. The Scott woman declares that she was done in self defense.

ELECTED OFFICERS.

The Duluth Humane Society Has Its Annual Meeting.

The Duluth Humane society held its adjourned annual meeting last evening at the Y. M. C. A. rooms and elected the following officers: President, W. S. Woodbridge; first vice-president, John R. Martin; second vice-president, Geo. H. Spangler; secretary, Rev. George H. Humphrey; treasurer, J. L. Dow. Executive committee, Rev. W. M. Barker, Mrs. C. E. Shannon, T. O. Hall, Mrs. M. J. Davis, Mrs. Sarah B. Stearns, Rev. John Johnson, R. A. Costello. The committees on press and publication, membership, literature and finance, will be announced later by the president. The society will be formally incorporated at once. The executive committee was instructed to confer with the council and secure, if possible, the appointment of a special officer who shall be under the direction of the society.

Henry Haskins was retained as special agent of the society, he having proved to be a valuable officer. His report was received and is a complete and exhaustive document and presents in detail his work for the year. Other officers presented reports. Carl Thiel was made official photographer.

DULUTH, Minn., June 2, 1892.

Duluth & Winnipeg Railroad Company

A special meeting of the stockholders of the Duluth & Winnipeg Railroad company will be held at the office of the company in the city of Duluth, state of Minnesota, on Tuesday the twenty-first (21st) day of June, A. D., 1892 at seven o'clock in the forenoon for the purpose of taking action on the guarantee by said company of the principal and interest of bonds of a terminal company for the purpose of securing terminal facilities.

By Order of the Board of Directors,
W. A. BARR,
Assistant Secretary.

$4.30 Excursion Rates, $4.30.

On June 3, 6, 7, 8 and 9, the St. Paul & Duluth railway, "Duluth Short Line," will sell round trip tickets to St. Paul and Minneapolis for $4.30, good returning until June 15. For tickets apply to
A. NELSON, City Ticket Agent,
426 West Superior street,
Spalding house.
Or Union depot and Twentieth avenue station.

Real Estate for Sale.

Corner 50 feet on East Second street and 50 feet on East First street. For Portland and Endion division lots see Marshall, room 7, Phoenix.

Loans.

Application for loans on improved business and residence property. Money on hand. No delay. Lowest rates of interest. Apply to R. A. Taussig, 510 and 511, the Lyceum.

$2000.00 to Loan.

Wanted immediately, application on improved city property. Apply to R. A. Taussig, 510 and 511, the Lyceum.

Scrip For Sale.

A few pieces of soldiers additional scrip for sale cheap. Enquire at room 5 Watterworth & Fee building, Duluth.

Improved Property.

House of ten rooms, 100 feet of ground, on Third street.
E. W. MARKELL,
Room 7, Phoenix.

When Baby was sick, we gave her Castoria.
When she was a Child, she cried for Castoria.
When she became Miss, she clung to Castoria.
When she had Children, she gave them Castoria.

$4.30 Excursion Rates, $4.30.

On June 3, 6, 7, 8 and 9, the St. Paul & Duluth railway, "Duluth Short Line," will sell round trip tickets to St. Paul and Minneapolis for $4.30, good returning until June 15. For tickets apply to
A. NELSON, City Ticket Agent,
426 West Superior street,
Spalding hotel.
Or Union depot and Twentieth avenue station.

Free

With each dozen of my best cabinets a large transparency and frame. Offer good until June 15 only. T. ZWEIFEL,
21 Phoenix.

Children Cry for Pitcher's Castoria.

Ricinate fireproof paint is the best house paint in the world. 733 West Michigan street.

Duluth, South Shore and Atlantic Railway--The South Shore Line,

Now have on sale low round-trip tickets to Eastern points as below:

Bay City, Mich	$31 00
Saginaw, "	31 00
Detroit, " (all rail)	31 00
Detroit, " (via D. & C. S. N. Co. from St. Ignace)	25 00
Buffalo, N. Y	39 00
Albany, "	45 00
New York, "	47 50
Montreal, Que	42 00
Toronto, Ont	35 50
Port Huron, Mich. (all rail)	30 00
Port Huron, " (via St. Ignace and D. & C. S. N. Co.)	25 00
Boston, Mass	48 00
Cleveland, Ohio (via St. Ignace and D. & C. S. N. Co.)	27 00
Cleveland, Ohio (by rail to Detroit and D. & S. N. Co.)	37 00

Low rates to other points in proportion. Tickets good until November 1, with transit limit of fifteen days in each direction.

For full information call on
T. H. LARKE, Com'l Agt.,
426 Spalding block,
Duluth.

To the National Democratic Convention at Chicago, June 21st.

The best, quickest, and most comfortable line is "The Burlington."

Tickets will be sold at all stations at one fare for the round trip. Dates of sale and limit of return will be as follows:

At Prairie du Chien and all stations south of that point, tickets will be on sale June 17th, 20th, 21st, 22nd and 23, good to return until June 27th.

At all stations north of Prairie du Chien, tickets will be on sale June 17th, 18th, 19th, 20th and 21st, good to return until July 6th. Ask your local agent for a ticket via "The Burlington" (C. B. & N. R. R.) and take no other.

$4.30 Excursion Rates, $4.30.

On June 3, 6, 7, 8 and 9, the St. Paul & Duluth railway, "Duluth Short Line," will sell round trip tickets to St. Paul and Minneapolis for $4.30, good returning until June 15. For tickets apply to
A. NELSON, City Ticket Agent,
426 West Superior street,
Spalding house.
Or Union depot and Twentieth avenue station.

SHE SINGS.

The hundred thousand trained voices of America—the half million sweet voices of fireside evenings—all know that voice is not the dress, yet dress affects the voice.—No prima donna ever sang with uncomfortable corset—the quality of voice is influenced by ease of chest dressing—the **Equipoise Waist** is the graceful necessity of style and vocalism. Made by George Frost Co., Boston.

Sold Exclusively in Duluth by I. Freimuth.

A. FITGER & CO.'S

Lake Superior Brewery

Is the largest in the State of Minnesota outside of the Twin Cities.

$8.00--BEST SET OF TEETH

GULLUM.

Painless Dentist.

Room 1-7 Fargusson B
406 West Superior Street, Duluth.

The Montana Mining, Loan and Investment Co. (INCORPORATED UNDER THE LAWS OF MONTANA.)

PAID UP CAPITAL, $12,000,000

loans money anywhere in the United States, Canada or Mexico, without security. If you need money, apply to Local Agents or write to HENRY L. HAUPT, President,
BUTTE CITY, MONTANA.

Agents Wanted Everywhere.

WALL PAPER

Samples & directions how to hang & clean paper sent FREE

We have the largest stock in the country to select from at all prices. Painters and Paper Hangers trade solicited.
GROTH & KLAPPERICH, Chicago, Ill.
14-16 W. Randolph St., and 8-10 S. Canal St.

Are You a Catholic?

Are you unemployed? Will you work for $18.00 per week? Write to me at once.

J. R. GAY,
194 Madison St., CHICAGO, ILL.

The Celebrated French Cure.

Warranted to cure "APHRODITINE" or money refunded.

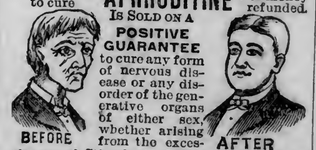

IS SOLD ON A POSITIVE GUARANTEE to cure any form of nervous disease or any disorder of the generative organs of either sex, whether arising from the excessive use of Stimulants, Tobacco or Opium, or through youthful indiscretion, over indulgence, &c., such as Loss of Brain Power, Wakefulness, Bearing down Pains in the back, Seminal Weakness, Hysteria, Nervous Prostration, Nocturnal Emissions, Leucorrhœa, Dizziness, Weak Memory, Loss of Power and Impotency, which if neglected often lead to premature old age and insanity. Price $1.00 a box 6 boxes for $5.00. Sent by mail on receipt of price.

BEFORE AFTER

A WRITTEN GUARANTEE is given for every $5.00 order received, to refund the money if a Permanent cure is not effected. We have thousands of testimonials from old and young of both sexes, who have been permanently cured by the use of Aphroditine. Circulars free. Mention paper. Address
THE APHRO MEDICINE CO.
57 Washington St., CHICAGO, ILL.

Sole Agents, MAX WIRTH and SELLECK & WALBANK, Druggists, Duluth, Minn.

GOODS • SOLD • ON • EASY • PAYMENTS.

Another Run on Upholstered Rockers.

This Rocker IN CRUSHED PLUSH, SILK PLUSH TRIMMINGS, SPRING EDGE SEAT AND POLISHED OAK FRAME..... ONLY $10.00

OTHER SPECIAL BARGAINS IN ROCKERS FOR A FEW DAYS.. $3.00 to $14.00.

These Prices Only While Present Stock Lasts.

Geo. A. French & Co.

24 and 26 EAST SUPERIOR STREET, DULUTH.

POPULAR WANTS!

Advertisements in this column ONE CENT A WORD EACH INSERTION: SITUATIONS WANTED—FREE.

No advertisements taken for these columns till forbid, i. e. until ordered out.

Every advertisement is carefully classified under its proper heading—easily found, easily read—will reach more readers than can be reached in any other way. Try it.

WANTED—FEMALE HELP.

WANTED AT ONCE—A COMPETENT GIRL for general housework. Apply at 113 East Second street.

WANTED, GOOD, SMART GIRL FOR GENERAL house work; good wages. Apply 206 Fifth avenue west.

WANTED—GIRL FOR GENERAL HOUSEwork. 113 Sixth avenue west.

WANTED—GIRL FOR GENERAL HOUSEwork at 805 West First street.

WANTED—GIRL FOR GENERAL HOUSEwork. Apply to 325 Third avenue west.

WANTED, COOK AND DINING ROOM girl at Lester Park hotel.

WANTED—MALE HELP.

500 MEN FOR DULUTH & IRON RANGE Railway, free fare. Thirty teams and teamsters for railroad and mine work; $2.75 per day and found. National Employment Co., 431 West Michigan street, Duluth.

WANTED — THREE GOOD CLOTHING salesmen. Apply M. S. Burrows & Co.

WANTED, FIVE CARPENTERS AT NATIONAL Employment office, 431 West Michigan street.

PERMANENT OFFICE, ASSISTANT wanted, either sex; salary $750, railway fare paid to office. Enclose self-addressed stamped envelope. H. Jones, secretary, Chicago.

WANTED—FOR THE UNITED STATES army, able-bodied men of good character, between the ages of 16 and 30. Good pay; clothing, rations and medical attendance free. The regimental recruiting office of the Third infantry, stationed at Fort Snelling, Minn., is in Duluth. Apply at Banning block.

WANTED—AGENTS.

AGENTS WANTED—MALE AND FEMALE, old and young, $15.00 to $25.00 per day easily made, selling our Queen Plating Outfits, and doing Gold, Silver, Nickel, Copper and Brass Plating, that is warranted to wear for years, on every class of metal, Tableware, Jewelry, etc. Light and easily handled, no experience required to operate them. Can be carried by hand with ease from house to house, same as a grip sack or satchel. Agents are making money rapidly. They sell to almost every business house and family, and workshop cheap, durable, simple, and within reach of every one. Plates almost instantly, equal to the finest new work. Send for circulars, etc. Queen City Silver & Nickel Plating Co., East St. Louis, Ill.

SITUATIONS WANTED.

FREE.

WANTED, SITUATION AS NURSE GIRL or to take care of baby. N. Q., care Herald.

BOY 17 YEARS OLD WANTS TO LEARN harnessmaking, painting or some other good trade. Address C. F., West Duluth P. O.

YOUTH WANTS WORK IN COUNTRY, IS accustomed to the care of stock. Address C. F., postoffice West Duluth.

A COMPETENT WOMAN WOULD LIKE A position as sick nurse. Confinement preferred. Address R. B. postoffice West Duluth.

WANTED, POSITION AS STENOGRAPHER and typewriter. Address, Stenographer, Herald.

WANTED, SITUATION AS CLERK IN hardware business, wholesale or retail. Eight years' experience. Address H. L. F., box 262, West Duluth, Minn.

POPULAR WANTS!

BUSINESS CHANCES.

PERSONS LOOKING FOR A BUSINESS location or wishing to buy, sell or exchange a business of any kind, would do well to call and look over our business opportunities. Duluth Business Agency, 501 West Michigan street.

IF YOU HAVE ANYTHING YOU WANT TO sell come and list it with us, we will sell it. Duluth Business Agency, 501 West Michigan street.

TO RENT—ROOMS.

FURNISHED ROOM FOR RENT, SUITABLE for two gentlemen, $8 per month, 616 West Third street.

NICELY FURNISHED ROOMS FOR RENT. 16 Second avenue west.

TWO NICELY FURNISHED ROOMS WITH board; 422 West First street. Wright Place

FOR RENT, TWO FURNISHED ROOMS, $9 and $12 per month. 629 West Michigan street.

TO RENT—HOUSES.

BRICK HOUSES FOR RENT, 19 AND 21 Seventeenth avenue east. Apply to Wallace Warner, 531 East Third street.

SIX-ROOM HOUSE, CITY WATER, 212 Eighth avenue east. Hugo, Mooers & Logie, Burrows building.

FOR RENT, PART OR ALL NO. 305 EAST Third street; water and gas. Terms very moderate. See W. C. Sherwood, Lyceum.

FOR RENT—EIGHT-ROOM HOUSE, 519 East Sixth St. J. C. Mishler, Exchange bldg.

FURNISHED ROOM FOR RENT, 220 West Fourth. Inquire in store.

NINE-ROOM HOUSE, ALL MODERN CONveniences, steam heat, four blocks from Spalding. Inquire 206 Lyceum.

ROOMS AND BOARD OFFERED.

WRIGHT PLACE—HOUSE CENTRALLY located; first-class table board. Special rates to the traveling public; rates reasonable. 422 West First street.

THE BEST OF TABLE BOARD AND pleasant rooms at 318 West Second street.

BOARD AND ROOM AT 218 FOURTH AVENUE west.

FOR SALE—MISCELLANEOUS.

FOR SALE, SECOND-HAND PHAETON, good as new. Inquire People's Press office, 210½ West Superior street.

FOR SALE, CHEAP, SECOND-HAND PHAEton, in good condition. Address P. O. box 344, City.

IF YOU WANT A PARTNER WITH CAPITAL.
If you want to sell your business.
If you want to buy a business.
If you want a good town to locate in.
If you want a bookkeeper with capital.
If you want a stenographer or high grade clerk.

Your wants will go before the people of all the main cities in the United States by listing with the Western Business Agency, 410 Palladio bldg.

BUSINESS CHANCES—IF YOU WANT TO buy or sell a business of any kind or you want to rent a house, store or rooms. See our list of business chances.

FOR SALE.

Furniture of eight-room house, rent $25 per month, bath and all conveniences in house; desirable location.

A flat of nineteen furnished rooms (all taken), cheap rent and has good location and pays well. A snap.

Heavy work team in good order.

Grocery store in good location doing a good cash business.

We have a good thing for some one with $700 or $800 cash.

Duluth Business Agency, 501 West Michigan street, corner opposite Union depot.

TO EXCHANGE—MISCELLANEOUS.

FINE, NEW STEAM YACHT TO TRADE FOR mining stock. 612 Lyceum.

POPULAR WANTS!

MISCELLANEOUS.

WANTED, PRIVATE PAINTING LESSONS. Will go to residence of teacher. Address D 6, care of Herald.

A. ALBUM, LICENSED PAWNBROKER, has opened an office at 28 West Superior street, and will always be prepared to make loans on all articles of value.

PATENTS E. T. FENWICK, 301 Palladio Building, Duluth Minn.
Patent Gazette on file. Inventor's Book FREE.
LAND CLAIMS.

ARCHITECTS.

KRETZ & TISCHART, ARCHITECTS, ROOM 104 Buchanan block, 208 West Superior street.

PALMER & HALL, ARCHITECTS AND SUperintendents, room 46, Exchange building, Duluth, Minn. E. S. Palmer. L. P. Hall.

FINANCIAL.

MONEY TO LOAN ON DIAMONDS AND jewelry. G. A. Klein, only licensed pawnbroker in Duluth, 17 West Superior street.

B. MURPHIN, INVESTMENT BROKER, dealer in bank and mining stocks, and investment securities. 205 Lyceum.

MONEY LOANED ON PERSONAL PROPerty. 516 Lyceum building.

MONEY TO LOAN IN ANY AMOUNT ON horses, wagons, household furniture, pianos, diamonds, jewelery and all kinds of personal property, on short notice, and a lower rate than you can possibly get it elsewhere. Inquire of Wm. Horkan, manager, Duluth Mortgage Loan company, room 430 Chamber of Commerce building, Duluth.

MONEY TO LOAN ON FURNITURE, PIANOS, horses, wagons, jewelry, etc., at a lower rate than you can possibly get it elsewhere, goods can remain in your possession and you can pay a part any time you want and stop interest. Security Loan Co. 201 Palladio building.

BICYCLES.

OXFORD, TOURIST AND WARWICK Safeties, with pneumatic tires, and other wheels sold on small monthly payments. N. H. Smith, 201 Palladio. Catalogue free.

AMUSEMENTS.

THE LYCEUM THEATER.

THE SATURDAY, JUNE 11th Y. M. C. A. Athletic Club.

MARVELOUS EXHIBITION
By Young Athletes.
LOCAL MUSCLE!
LOCAL ENERGY!

PRICES: $1.00, 75, 50 and 25c.

Reserved seats on sale at Box Office, Friday, June 3rd.

Temple Opera
J. T. Condon, Lessee and Manager.

SATURDAY, JUNE 11th,
Sam T. Jack's CREOLE PEOPLE
50 Direct from the Standard Theater, Broadway, New York City. 50

Far Above All Our Competitors! Our Brilliant Banner of Burlesque Still Floats.
BEWITCHING SIRENS OF BURLESQUE,
Whose seductive glances and the witchery of their songs and poses have become the talk of the universe.
Sale of seats commences Friday morning at 9.

THE NEW PARLOR THEATER,
OLE OLESEN - - Proprietor.
EDMOND WELCH - Business Manager.
Monday, June 6th, and All Week,
AND SATURDAY MATINEE AT 2:30 P. M.
Wells and Sylvano, character talking; Misses Lilford and Elmore, refined comedy; Lorlaine and Howell in "Actor and Maiden"; and Mr. Edmond Welch. The entertainment will close with the funny afterpiece, "THE ARTIST'S MODEL" introducing twenty young ladies.

ONE HUNDRED DOLLARS!

Are you single or married? We pay above amount to our members who INTEND GETTING MARRIED and they pay only $1.00 a month as dues. Write for particulars to
Universal Marriage Endowment Ass'n.
162 E. Washington St., Chicago, Ill.

Price $1.00
THE GENTLEMAN'S FRIEND
TRADE MARK
ZIP
REGISTERED
CURES IN 5 DAYS.
For sale by all Druggists

Manufactured by
BAKER, LEVY CHEMICAL CO.,
CHICAGO.

POPULAR WANTS!

MIDWIFE.

ACOUCHEMENT HOSPITAL—MRS. CHAS. Banks, will answer any call, also furnish rooms at her home, 330 St. Croix. References furnished if desired.

PRIVATE HOSPITAL—MRS. L. BALDWIN, Midwife, Full graduate of German college of Acouchment. Cupping, etc. done. 609 E. Third street.

VETERINARY.

GET YOUR HORSES' TEETH FIXED AND lameness cured at 327 West First street.

DULUTH BRASS WORKS.

DULUTH BRASS WORKS, A. A. WILLIAMS, proprietor, 1705 West Michigan street. Castings of any composition, light or heavy; Brass finishings, fine machine work and general repairing; experimental work and models for inventors.

ATTORNEY.

COTTON & DIBELL,
Attorneys at Law,
Rooms 214, 216 and 218 Woodbridge building.

WELL-DIGGING AND EXCAVATIONS.

WELL-DIGGING AND EXCAVATIONS OF all kinds. R. C. Dawson, West Duluth, Minn.

PLUMBING.

WILLARD, POWELL, & CLARK,
Chamber of Commerce building,
409 West Michigan street.

W. W. McMILLAN & CO.,
HEATING AND PLUMBING,
216 West Superior street

MINING ENGINEERS.

CHARLES F. HOWE. SPECIAL ATTENtion given to the examination and reporting on mineral lands. Iron lands bought and sold. Analyses of all kinds made on short notice. 631 Chamber of Commerce.

EMPLOYMENT OFFICE.

THE MOST RESPECTABLE LICENSED office in Duluth, free of charge to all girls, also have a full line of hair switches, chains, etc. Mrs. M. C. Seibold, 225 East Superior street.

STOVE REPAIRING.

COOK STOVES AND RANGES REPAIRED. Gasoline stoves cleaned and set in working order. Casting to fit all kinds of stoves. American Stove Repair works, 118 East Superior street.

FURNITURE POLISHING.

FURNITURE AND PIANOS,
ALSO OFFICE AND STORE FIXTURES,
FINISHED AND POLISHED,
Made as Good as New.
O. CHRISTENSON, 208 E. Fourth street.

TICKET OFFICES.

ONLY $27.50 FOR SEATTLE OR TACOMA AT Kimball's ticket office, 402 W. Superior St.

RICHARD A. TAUSSIG,
510 and 511,
THE LYCEUM.

MONEY!
ON HAND
TO LOAN,
On Improved Business and Residence Property,
At Lowest Rates of Interest.

NO DELAY. BRING IN YOUR APPLICATION.

Real Estate and Insurance.

"WELL BRED SOON WED,"
GIRLS WHO USE SAPOLIO
Are Quickly Married. Try it in Your Next House-Cleaning.

Mining Properties.
Mining Stocks.
State Mining Leases.

Stocks Exchanged for Real Estate.
Real Estate Exchanged for Stocks.

D. OGILVIE & CO.
612 LYCEUM.

FERRY.
BETWEEN
WEST SUPERIOR, and DULUTH.
Tower Bay Slip. Lake Avenue.
Boats every half hour. 6:30 a. m. to 7:30 p. m.
Large boats leave every hour, 7 a. m. to 7 p. m.
Passengers, Teams and Freight.

Scott & Hillebrand,
408 1st National Bank Bldg.
REAL ESTATE,
LOANS, AND INSURANCE,

IRON STOCKS
In the Shaw, Cincinnati, Etc.,
MONEY TO LOAN

5 Lots in Oakland Park Addition for $700. Cheap.
6 lots on Sixth avenue west, West Duluth, "4 Div." at $450 each one or more. Nice lots and the price is way down.
2 Lots in Portland division, $675 each, 1-4 cash, balance to suit purchaser Good chance to get a home.
Lot No. 6 East Sixth street, Duluth Proper, $2000. Easy terms.
Houses to rent at $20, $8 and $30.
"A first class business property, earning 9 per cent net.

Hartman Electric Co.,
No. 2 Exchange Building.
Electric Light and Motors.
Incandescent Electric Lights by the meter system. Lighting of buildings, offices and stores a specialty.

EVENING HERALD.

OFFICIAL PAPER OF THE CITY OF DULUTH.

OFFICIAL PAPER OF THE CITY OF LAKESIDE.

PUBLISHED BY THE
DULUTH PRINTING & PUBLISHING CO.

Business and editorial rooms in Henderson Block, corner Superior street and Fifth avenue west. Entrance opposite Spalding. Telephone 424.

SUBSCRIPTION RATES.

Daily, per year	$7.00
Daily, per three months	1.80
Daily, per month	.60
Weekly, per year	1.50

LARGEST CIRCULATION IN DULUTH

Entered at the postoffice at Duluth, Minn., as second-class mail matter.

The Weather.

U. S. WEATHER BUREAU, DULUTH, MINN., June 9.—Generally fair weather prevails this morning and only light scattered showers have fallen during the past twenty-four hours.

Another storm is forming over Colorado, unaccompanied as yet by rain.

The temperature has risen in all sections and is high over Kansas and Missouri, while in the Northwest it remains cool.

The highest point reached by the thermometer here yesterday was 42°, but the temperature kept on rising during the night and registered 53° this morning.

DULUTH, June 9.—Local forecast for Duluth until 8 p. m. June 10: Generally fair; slightly warmer.

B. H. BRONSON,
Observer.

WASHINGTON, D. C. June 9.—Forecast for Friday: For Minnesota: Warmer; southeasterly winds and fair today; probably showers Friday.

For Wisconsin: Warm and fair today; southeasterly winds; increasing cloudiness and probably showers during Friday.

Extra Editions

The Herald will issue Extra Editions whenever there is any news of importance to print. You can depend on The Herald for the news whenever anything of importance develops.

IT MAY BE DAUGHERTY.

There is trouble in the Minnesota delegation at Minneapolis over the election of a national committeeman. It is said that the members stand nine to nine as between R. G. Evans, the present committeeman, and Stanford Newel, of St. Paul, and there is now some talk of a third man, and it is possible that the divided condition of affairs may be ended by making a compromise in that way. One of the country delegates stated yesterday that the third man element is in favor of either ex-Governor Pillsbury of Minneapolis or Senator Frank B. Daugherty of Duluth, and there is a likelihood that either one of these gentlemen will be selected.

The Herald has on several occasions expressed the opinion that Mr. Evans should be given a re-election as a reward for his successful fight to secure the holding of the national convention at Minneapolis, but if Mr. Evans cannot secure a majority it trusts that the honor will fall on Duluth's representative. Senator Daugherty is a modest and unassuming man but he is competent to ably represent the Minnesota Republicans on the national committee.

HOW MANY BALLOTS?

There are 898 delegates in the convention at Minneapolis. It will therefore take 450 votes to nominate. Both the Blaine and the Harrison men claim more than that number on the first ballot, so it is evident that one side is sadly astray in its figuring. The chances are that neither one will have so many votes on the first ballot, but that "favorite sons" will receive a considerable number.

In 1860 Lincoln was nominated on the third ballot; in 1864 he was renominated without opposition except that Missouri cast its vote for Grant; in 1868 Grant was unanimously nominated; in 1872 he was unanimously renominated; in 1876 Hayes was nominated on the seventh ballot; in 1880 Garfield was nominated on the thirty-sixth ballot; in 1884 Blaine was nominated on the fourth ballot; in 1888 Harrison was nominated on the eighth ballot.

ONLY A BLUFF.

The News said this morning: "If you want the convention news in full you can find it each day in the News." The convention met on Tuesday, elected Mr. Fassett temporary chairman, listened to speeches by that gentleman and others and transacted preliminary business. These facts have not yet appeared in the News. The convention met again yesterday, elected Maj. McKinley permanent chairman and did several other important things, but the News today had not a word about it.

Consequently there has not yet been a line of convention proceedings in the News—nothing but stories retailed on the outside, wild guesses and partisan predictions. By the way, it has never published a word about the great disaster at Oil City and Titusville, Pa., where 500 people perished. And yet it pretends to be a newspaper, whereas the fact is it is merely a bluff.

THE NEXT CHAIRMAN.

Henry C. Payne, of Wisconsin, retired voluntarily from the Republican national committee, stating that he has had enough of politics, and at his request Senator Sawyer was elected his successor. Mr. Payne says that Senator Sawyer will probably be elected chairman of the national committee, a position which he might have had four years ago had he desired it. The senator is reckoned a pretty good politician and is credited with knowing how to run a campaign.

The superior value of The Herald as an advertising medium was illustrated yesterday. An advertisement for a copyist was inserted in The Herald and in the News. Within twenty-four hours the News advertisement brought eleven answers, and within twelve hours The Herald advertisement brought thirty-three replies, seven being from Superior. Comment is unnecessary.

WHY HAVE ANY LAWS?

The governor of South Carolina, who stated that he would assist at the lynching of any negro who assaulted a white woman, may be held in esteem by the people of his state, but if so the people are sadly in need of that respect for the law which is the safeguard of society. When even the highest official of the state approves violation and disregard of laws, what is the use of laws anyhow?

WILL VISIT DULUTH.

Secretary Thompson, of the chamber of commerce, has sent word from Minneapolis that all the New York delegation and 100 of the Ohio men will visit Duluth at the close of the convention. It will be necessary to properly entertain them and a fund should be raised at once for that purpose.

The statement that "Czar" Reed blushed when the crowd at the convention cheered and shouted for him is so surprising that those who doubt it may well be pardoned. Because it must be remembered that Mr. Reed never blushed at any of his rulings while he occupied the speaker's chair in congress.

The Herald's reports from Minneapolis are accurate and complete and excel those of any other Duluth paper. And it publishes them in advance of the other papers. It will publish the name of the nominee as soon as the chairman's gavel falls announcing the result.

The cold, damp weather at Minneapolis during the past few days may have been a blessing in disguise. The political atmosphere has been surcharged with heat, but think of the state it might have attained had the mercury been soaring among the eighties.

Professor Huxley thinks that the writing of 2000 words is sufficient work for a week. It the professor should join the staff of a daily paper and listen to the howl for "copy," he would promptly revise his statement.

Although he is only 6 years old, the young king of Spain is trying hard to raise a moustache, and will undoubtedly have about as much success as most youths of three times his age.

The result at Minneapolis is still uncertain, but the best judges of the situation agree that the nominee will be a Republican.

McKinley could have been nominated in 1888, and he is the likeliest-looking dark horse of 1892 at this writing.

It is a fight to the death between Blaine and Harrison.

Extra Editions

The Herald will issue Extra Editions whenever there is any news of importance to print. You can depend on The Herald for the news whenever anything of importance develops.

The harem scene in "Said Pasha" is admittedly the most attractive feature of comic opera of recent years. The Miller-Calhoun company owns the opera and produces it with all the original effects and magnificent costumes.

Manicure.

Hairdressing, shampooing and scalp treatment. Skillful chiropodist. All diseases of feet successfully treated.

MRS. L. RIEHL,
36 Fargusson block.

To Dealers in Intoxicating Liquors of the City of Dulnth.

All applications for a license to sell intoxicating liquors for the coming year must be made before Monday, June 13, 1892.

FRANK BURKE, JR.,
City Clerk.

Duluth, Minn., June 8, 1892.

The best seats 75c at the Lyceum during the Miller-Calhoun company.

Gloves! Gloves!

Good, durable gloves for teamsters, drivers, or mechanics at 35c, 50c, 75c and $1, etc.

CHAS. W. ERICSON,
219 West Superior street.

Zweifel Photographer, 21 Phoenix.

Fits, spasm, St. Vitus dance, drunkenness, opium habit cured by Dr. Miles' Nervine. Free samples at Max Wirth's. 4

Summer prices will rule at the Lyceum during the engagement of the Miller-Calhoun Opera company which begins next Tuesday, June 14.

Jersey Suits.

Just received, an elegant line of boys' Jersey suits, sizes from age 4 to 8, ranging in price from $4 to $5.50. Also full line of odd knee pants.

CHAS. W. ERICSON,
219 West Superior street.

Mr. Stryker is now East and can place desirable loans without delay. Applications wanted now.

STRYKER, MANLEY & BUCK.

In painting your houses use Ricinate fireproof paint. 733 W. Mich. street.

Latest Convention Returns.

Bulletins from convention hall in Minneapolis will be posted on our black board regularly during the whole of the convention, from 10 a. m. to 3 p. m. All invited to visit the office.

ELLIS E. BEEBE,
Phoenix Block.

BRIGHT SUMMER OPERA.

The Miller-Calhoun Company to Open at the Lyceum June 14.

It has been determined to begin the summer engagement of the Miller-Calhoun Opera company at the Lyceum one week sooner than was originally contemplated, owing to the dearth of amusement at present and the fact that the company has closed a long winter engagement through the South, which will make it necessary to leave Duluth at the middle of July.

Next Tuesday, June 14, is therefore announced as the opening day. The great success with which this company has met in the East will be gratifying to Duluthians and insure the organization a royal welcome here. Very enthusiastic press comments are noted from Monreal and other points, and there is every reason to anticipate a season of rare entertainment.

Miss Lotta Gilman has added new laurels to her already glorious wreath, and Miss Julia Calhoun has repeated her old-time triumphs in other organizations. Dashing Chas. J. Campbell, the distinguished English tenor, irresistible Tom Martin and Douglas Flint, and sweet-voiced Geo. Mitchell and Adolphe Mayer make up a combination seldom found together in comic opera. "Said Pasha," Richard Stahl's beautiful oriental opera, is announced for the opening and as the success of this piece is acknowledged throughout the country and in consideration of the fact that Duluth has never yet seen it, no better selection could have been made.

Messrs. Miller & Calhoun are the owners of this opera, original manuscripts, costumes and effects complete and it is probably the piece de resistance of their long repertoire. A special feature of the engagement will be the reappearance in Duluth of the celebrated May and Affie Warner, dansueses, last seen here with Pauline Hall. Miller & Calhoun has secured this welcome innovation to comic opera for an indefinite time and they appear in each production. The sale of seats will open Saturday morning and the prices will be according to the season 75, 50, 35 and 25 cents.

THE GRAND LODGE DINES.

Scandinavian Mutual Benefit Association Gives a Benefit.

A banquet was given at the St. Louis hotel last evening for the members of the Grand lodge of the Scandinavian Mutual Benefit association which is in session in Duluth this week. The banquet was given by the local associations and was an elaborate affair. C. G. Nillson presided and welcomed the guests. A. T. Sethney, president, responded, and Julius Ellston, Per Larke, and John W. Peterson, ex-grand master, also made speeches. One hundred were present.

At the lodge meeting yesterday routine business was transacted. The election of officers occurs next Monday. Next Sunday a grand parade will be given and an excursion to Spirit Lake.

THE SAULT TRAFFIC.

Amount of Freight Through the Canal During May.

SAULT STE. MARIE, Mich., June 9.—[Special to The Herald.]—The statement of traffic through St. Mary's falls canal for the month ended May 31 shows: East bound freight, 1,078,766 net tons; west bound freight, 456,272 net tons; total freight, 1,535,068 net tons.

The east bound freight was: Flour, 687,685 bbls: corn, 100,027 bus; wheat, 11,405,848 bus; building stone, 3834 tons; copper, 8835 tons; iron ore, 503,341 tons; pig iron, 4777 tons; silver ore, 350 tons; lumber, 68,925 M feet; unclassified freight, 19,484 tons. The west bound freight was as follows: Coal, 401,729 tons; flour, 80 bbls; grain, 5623 bus; manufactured iron, 5279 tons; salt, 50,030 bbls; unclassified freight, 30,636 tons. There were 561 passengers east bound and 921 west bound.

Port of Duluth.

ARRIVED.

Stmr Cambria, Port Arthur; passengers.
Prop Omaha, Lake Erie; coal.
Schr Nestor, Lake Erie; coal.
Prop Iosco, Lake Erie; coal.
Prop C. W. Elphicke, Lake Erie; coal.
Prop J. C. Gilchrist, Lake Erie; coal.
Prop J. E. Owen, Lake Erie; coal.
Prop J. M. Nicol, Buffalo; merchandise.
Prop Spokane, Buffalo; light, for grain.
Barge 117, Buffalo; light for grain.

DEPARTED.

Prop Missoula, Buffalo; wheat.
Barge 111, Buffalo; wheat.
Prop Northern Wave, Buffalo; flour.
Prop Nyanza, Buffalo; wheat.
Prop Onoko, Buffalo; wheat.

PERSONAL.

Mrs. J. C. Gregory and daughter, who have been visiting friends in Duluth for a fortnight, have returned to Owatonna.

Mrs. J. C. Sinclair, who has been visiting her parents in Minneapolis, returned home yesterday.

W. G. LaRue goes to Minneapolis this evening.

I. H. Coffin will take in the Minneapolis convention tomorrow.

John O'Brien and Charles Corcoran, of Stillwater, are at the Spalding.

J. A. Willard, of Mankato, is in the city today.

George H. Dodge, of Minneapolis, is in Duluth today.

W. S. Alexander, president of the Eastern Minnesota road; Mrs. Sarah B. Alexander, of St. Paul, and Miss Helen James, of Newport, were in the city last evening and this morning.

The Weather.

June 9, 1892.—The following variations in temperature were recorded at the Pioneer Fuel company's office, 326 West Superior street, today and corresponding date last year:

	1892	1891		1892	1891
12 m.	48	46	7 a. m.	48	48
3 p. m.	52	54	9 a. m.	51	50
6 p. m.	56	56	12 m.	56	55
10 p. m.	51	51			

	1892	1891
Maximum	56	60
Minimum	45	46
Daily Range	11	14

Mortgages cashed and time loans made without delay.

STRYKER, MANLEY & BUCK.

Sickness Among Children,

Especially infants, is prevalent more or less at all times, but is largely avoided by giving proper nourishment and whole some food. The most successful and reliable of all is the Gail Borden "Eagle" Brand Condensed Milk. Your druggist and grocer keep it.

Plenty of money! 6 per cent, 7 per cent, 8 per cent, according to security offered. Apply now.

STRYKER, MANLEY & BUCK.

Use only Ricinate fireproof paint in painting your houses. 733 W. Mich. st.

WEST DULUTH.

West Duluth office of The Herald, room 4, Silvey building, where announcements etc. may be left.

C. L. Frederickson and family returned yesterday from a two weeks' visit with friends at Stillwater.

J. A. Charest, of Manchester, N. H., is a guest of his brother Dr. R. Charest, of this place.

White's show, Chicago in 1833, has opened opposite the Phillips under canvass.

Mrs. C. F. Thorpe and family returned yesterday from Negaunee and other Michigan points where they have been visiting friends.

Miss Margaret J. Woods, of Washington, D. C., is a guest of Mr. and Mrs. S. S. Williamson.

J. Eastman was fined $10 in municipal court this morning for being drunk, after looking at his $10 bill awhile concluded to go to jail instead of paying fine.

Mr. and Mrs. Will Owen, of Osage, Ia., are visiting the family of E. H. James, of this city.

MERCIER HAS RESIGNED.

The Ex-Premier of Quebec Retires Himself From the Legislature.

MONTREAL, June 9.—Ex-Premier Mercier has made a voluntary abandonment of the whole of his estate for the benefit of his creditors. The official act was signed on Monday. A list of creditors has been prepared and they will be notified to attend a meeting to be held here on the 16th instant. The amount of liabilities is about $60,000.

The news was communicated to the ex-premier's friends yesterday and caused a great sensation, as the abandonment made by Mr. Mercier will bring about his resignation as member for Bonaventure.

THREATS BY HIGHBINDERS.

The Chinese Cut Throats Warring on the Christian Mongols.

SAN FRANCISCO, June 9.—Trouble of a serious nature is threatened by the highbinder societies of Chinatown. These desperadoes are now threatening the lives of the white women in rescuing Chinese slave girls from the brothels of Chinatown and of Christianized Mongols who have helped in this work.

Yesterday it was learned, in spite of the assertions of the Chinese consul general, that the highbinders have set a price of $500 on the head of every Christian Chinese in town. A member of the Chronicle editorial staff, who with his sister has been interested in Chinese mission work, has received one of the murder notices. The police are apprehensive and the mission people and their converts are thoroughly alarmed.

A HUNGARIAN FESTIVAL.

Celebrating the Anniversary of Francis Joseph's Crowning.

BUDA PESTH, June 9.—The celebration of the twenty-fifth anniversary of the coronation of Francis Joseph as king of Hungary was continued today. A violent rain storm interfered considerably with the program. The emperor attended mass in the cathedral, attended by the grand judge of the kingdom, the grand treasurer, the grand chancellor, Count Czapray, grand master of the court, and other magnates.

The primate of Hungary celebrated and all the Roman archbishops of Hungary were in attendance. The primate presented an address to the emperor signed by the leading Hungarian prelates, pledging their continued loyalty.

A New Jersey Murder.

RAHWAY, N. J., June 9.—Mary Anderson, a servant, about 28 years of age, employed at Maurer's hotel, was found dead with her throat cut in the swamp between Woodbridge and Perth Amboy last night. Nothing was found near the body to furnish a clue to the murderer and the motive is yet a mystery. The victim was quite good-looking and had been employed at Maurer's hotel for a year past.

Wheat Weaker.

Wheat was weaker again today and closed dull but steady at ½c off. Following were the closing prices: No. 1 hard—Cash, 86¾c; June, 87c; July, 88c; September, 83½. No. 1 northern—Cash, 84¼c; June, 84½c; July, 85½c; September, 82c. No. 2 northern—Cash, 76c. No. 3, 69c. Rejected, 59c. On track—No. 1 hard, 86¾c No. 1 northern, 84¼c. Receipts—Wheat, 64,977 bus. Shipments—Wheat, 83,635 bus. Cars on track, 147; last year, 42. Car inspection today, 166.

The Municipal Court.

Five drunks faced the municipal judge this morning, Albert Mosberg, Peter Banning, Chas. Murphy, Thomas Clarkson, Carl H. Gustafson, and all but the first named pleaded guilty and will board on the hill for a week and a half each. Mosberg wasn't sober enough to know he was drunk so he pleaded not guilty, and will be tried this afternoon. He is out on bail. The time of Judge Winje is being consumed this afternoon in listening to the cutting affray between Minnie Scott and Ollie Davis.

Money on hand to loan in amounts to suit. STRYKER, MANLEY & BUCK.

For sale—Three lots near Sargent's station, and one block from London road, easy terms. Address or call. J. B. Roy, 413 Burrows.

Mrs. J. S. Dinwoodie, music teacher, 316 East Fourth street, receives new pupils.

There will be an informal meeting of the members of Palestine lodge, No. 79, A. F. and A. M., and Ionic lodge, No. 186, A. F. and A. M., to consider matters of importance to the fraternity, at the Temple, at 8 o'clock this evening.

E. MOOERS, Secy.

Prices on Wall Paper

Cut in two. Brown backs at 4 cents, white backs at 6 cents and gilt wall paper at 7 cents and upward. Ingrains thirty inches in width at 12½ cents per roll. Call and compare our goods with others and we will save you 30 per cent. Employ none but first-class paper hangers.

ARMSTRONG DECORATIVE COMPANY,
Rooms 302, 303 Pastoret Block.

The opening of the Miller-Calhoun Comic Opera company is announced to take place on next Tuesday, June 14, at the Lyceum.

TWO Days More

OF THOSE BIG BARGAINS AND SOME EXTRA GOOD THINGS FOR TWO DAYS

ONLY,

Friday and Saturday!

Sun Umbrellas, Worth $1.00	ONLY .65
Sun Umbrellas, Worth 1.75	ONLY $1.19
Sun Umbrellas, Worth 2.50	ONLY 1.48

Large Line of Fancy Parasols,

PRICES IN PROPORTION.

Fast Black Regular Made Hose, Worth 25c	AT 15c
Onyx Black 38c Quality	AT 25c

Splendid Assortment of Shopping Bags,

VERY CHEAP.

Another Lot of $1.00 Kid Gloves	AT .51
The Best Glove Made for $1.25	OUR PRICE $1.00

All the Latest Novelties in Handkerchiefs,

SEE THAT FOUR CENT LINE.

Wraps and Jackets.

We have received many more Novelties this week—the largest assortment in the Northwest—and our prices are ONE-THIRD LESS than others advertise for "fag ends." We can prove this; come and see for yourself.

Shirt Waits,

Suits, Macintoshes,

The cut prices in Dress Goods keep things lively in that Department. Better follow the crowd and get some of the BIG BARGAINS.

Silberstein & Bondy

Real Estate

Transfers filed yesterday and furnished by the courtesy of the register:

J A Goheen to E H Caulkins, lots 14 and 16, block 2, Superior View addition	$ 800
H W Merchant to W H H Stowell, part of lot 8, block 4, Central division	500
G K Swan to J W Young, part lot 4, block 4, Central division	250
Ada I Perry to W C Sargent, part lots 1 to 3, block 25, etc., London addition	1,000
W C Sargent to A F Perry, part lots 1 to 3, block 25, etc., London addition	2,800
P H Latham to F White, part lot 6, East Sixth street, Duluth proper, First division	500
F White to P H Latham, part lot 6, East Sixth street, Duluth proper, First division	500
J Sellwood to O D Kinney, lots 9 and 10, block 19, Merritt	600
W McKwan to S Clark, lot 250, block 32, Duluth proper, Second division	12,000
E H Caulkins to C E Marsdon, lot 2, block 10, New Endion division, etc	2,000
R Hanson to A Snyder, lot 320, block 127, Duluth proper, Second division	1,800
Mesaba Land company to C G Shipman, lots 1 and 2, block 10, Mesaba Central division	100
C W Hoyt to J M McLennon, lot 15, block 62, Bay View addition No 2	350
C Canning to A T Scarlett, lots 4 and 5, block 14, Oak Park addition	600
A Wickstrom to J Jenswold, lots 5 and 6, block 13, Hunter's Grassy Point addition	4,100
C Lindberg to Duluth Transfer Railway company, part of lots 28 and 29, block 16, Hunter's Grassy Point addition	800
A W Wright to R M Bennett, lands in section 3-57-21, etc	7,500
17 transfers; total consideration	$36,200

E. W. Markell has removed his office to room 7 Phœnix block.

Will close out everything I have in stock at reduced rates. Important changes to be made in a month.

A. F. MUELLER, Merchant Tailor.

Get the Best—Zweifel Photos.

Kilt Suits.

Before purchasing any kilt suits be sure to call and see our beautiful line of kilts, as we can save you some money.

CHAS. W. ERICSON,
219 West Superior street.

Will close out everything I have in stock at reduced rates. Important changes to be made in a month.

A. F. MUELLER, Merchant Tailor.

WHITE BEAVER'S
COUGH CREAM
Cures Coughs, Colds and Lung Diseases
SOLD BY ALL DRUGGISTS.

TOO LATE TO CLASSIFY.

WANTED, A GOOD MAN TO RUN PLANING machine. Inquire at Howard Lumber Co.

FOR SALE, 2 12-FOOT COUNTERS, 2 12-foot tables, 8 6-foot tables, 1 50-foot shelving, 1 awning, at a big sacrifice. Enquire at Klein's, 17 West Superior street.

WANTED—A GOOD GIRL TO DO GENeral housework. Must be a good cook. Call at 14 East Second street or at Dr. Swaine's office.

BARBER WANTED AT 26½ WEST SUPERior street.

PANTS MAKER WANTED—J. JANZIG.

WANTED—TWO MEN OF GOOD ADDRDSS to solicit for an A 1, Accidental Insurance company; the most advantageous terms offered. Call between 9 and 10 a. m., 5 Ingalls block.

"Said Pasha" with original manuscripts, costumes and effects will be the opening opera of the Miller-Calhoun engagement.

Notice.

Regular meeting of Tilden Democratic club at room 38 Fargusson building, Thursday, June 9, 8 p. m. All Democrats cordially invited.

C. J. MARSHALL, Secy.

Wanted! Purchase money mortgages.
STRYKER, MANLEY & BUCK.

Before painting your house investigate Ricinate fireproof paint. 733 West Michigan street. Buy the best.

Hard to Overcome

It is a difficult matter to overcome prejudice. We speak from experience; for this is the only reason anyone can give for not using SNOW FLAKE BAKING POWDER; the U. S. Government uses it in preference to all others. We guarantee every can.

C. R. GROFF Manufacturer,

St. Paul Minn.

$1.50 PER DOZEN

CABINET PHOTOGRAPHS.

The "Robinson" Studio 209 W. Superior. We make three styles in the dozen of our best finished photographs at $3.00 a dozen.

DENTIST,

Dr. D. H. Day,

Formerly Demonstrator of Operative Dentistry at University of Minnesota. } 13 W. Superior Duluth.

"ON OR BEFORE"

MORTGAGE LOANS

AT VERY LOWEST RATES.

NO DELAY.

Clague & Prindle

216 West Superior Street.

SIZE UP

The Sideboard and Dining Table

Shown in our window when you pass our store. It is a sample of the styles shown inside. If interested in Dining Room Furniture, call and see 80 other equally beautiful patterns, which we have on exhibition.

OUR STOCK IS IRRESISTIBLE!
OUR PRICES MARVELOUSLY LOW!

Just Glance At That Dinner Set!

DAINTY DISHES, THOSE?

"Fit to Set Before a King."

Dollars to doughnuts you will estimate its value at $50.00 at least, but for $25.00 we deliver at your residence

One Hundred Pieces of It.

It is Our Own Special Pattern, and We Will Sell From It

We Sell on Easy Payments When Desired.

Do you need accommodation? Have you given this method of our business your consideration?
It is honorable.
It is just and equitable.
Our books contain the names of the best citizens of Duluth, who have availed themselves of its advantages.
We ask a payment of
$ 7.00 on $20.00 Bought.
10.00 on 40.00 Bought.
15.00 on 50.00 Bought.
20.00 on 100.00 Bought.
NO INTEREST CHARGED!

A SOUP SET,
A FISH SET,
A GAME SET,
A DINNER SET,
A TEA SET, or any portion or part of it at a proportionate price for the whole set.
Our guarantee goes with it as to its durability and we can replace for you any nicked or broken pieces within the next five years.

YOUR Window Shades should be made of *our own* Tint Cloth in soft, beautiful effects with silk fringes and tassels to match.

N. B.—Other dealers do not handle these goods.

1,000 THIN FLINT BLOWN TUMBLERS AT.....5c EACH
1,000 GENUINE CHINA FRUIT PLATES AT.....12½c EACH
50 DINNER SETS, 100 PIECES AT.....$8.50 PER SET
ETC., ETC., ETC.

Smith, Farwell & Steele Com'y,

PRICE REGULATORS FOR DULUTH IN

Carpets, Furniture and Crockery.

DULUTH HARDWARE CO.,

222 WEST SUPERIOR STREET.

THE OHIO STEEL RANGE

DON'T TAKE A BACK SEAT, BUT LEADS ALL.

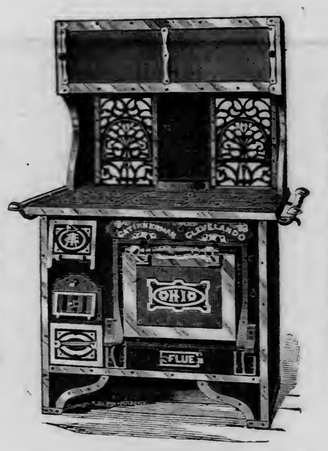

WE CATER FOR THE BEST TRADE.

AGENTS FOR THE

PENNSYLVANIA LAWN MOWER,

BEST MACHINE MADE.

DIAMONDS, EMERALDS, RUBIES, —IN— WATCHES, RINGS, BROOCHES, —AT— GEIST'S Jewelry Store. 121 West Superior St.

CARL BERKELMAN,

119 EAST SUPERIOR STREET, OPPOSITE CITY HALL.

FURNITURE! LARGE Stock of both Plain and Fine Goods. Examine my stock and get my prices before buying Chamber, Parlor and Dining Sets of latest styles, and all prices.

FINEST AND CHEAPEST LINE OF OFFICE FURNITURE IN THE CITY.

NONE BUT THE BEST

LAWN MOWERS, REFRIGERATORS, ICE CREAM FREEZERS

Are sold by us and our prices are the lowest in the city.

L. W. MEINING & Co.

18 WEST SUPERIOR STREET.

ENDION AND PORTLAND!

If you intend to get yourself a home, now is the time to look it up. The extensive building in these divisions is increasing values. Some of the best Building Lots in Endion for sale at Low Prices, practically no cash payment if improved this summer.
Small Lots on Monthly Payments in the East End. Will build small houses in the West End and Sell on Monthly Payments.
We have some Houses to Rent, but not enough to meet the demand.
Owners List your houses with us.

☞ MONEY TO LOAN. ☜

E. R. BRACE,

TELEPHONE 488. 513 PALLADIO

HAD BIG EFFECT

A Sensation Created This Afternoon By a Caucus Held By the Harrison Leaders.

Large Gathering of Delegates at Which 520 Votes Were Claimed for Harrison.

This Claim Disputed and the Blaine Leaders Say They Have a Clear Majority.

The Caucus However May Cause the Doubtful Delegates to Become Harrison Men.

MINNEAPOLIS, June 9.—The greatest sensation of today was a caucus of the Harrison men, held immediately after the adjournment of the convention. Word had been passed around in the convention hall that all delegates who favored Gen. Harrison's nomination were expected to meet at Central Market hall as soon as the convention had taken a recess. The object of the meeting was not stated. Only the leaders of the Harrison movement knew its purpose. But its importance was impressed upon each of the delegates and he was urged to come from the convention direct to the place of meeting.

When the delegates had assembled, "Long" Jones, of Illinois, mounted the platform and asked that the Harrison leaders from each delegation join him there. In every case where there was a majority for Gen. Harrison in the delegation, the chairman of the delegation came to the platform. When the Harrison men were in the minority, a chosen chairman of the Harrison faction in the delegation represented it. When these gentlemen had assembled on the platform a delegate nominated Chauncey M. Depew of New York for chairman. Assuming the position, Mr. Depew said the object of the meeting was to bring the Harrison men together so that they could come in touch with each other and so that they could all know for themselves who the saints were. [Great laughter.] On motion Chris Magee of Pennsylvania was made secretary.

There was some discussion as to the best method of registering the strength of Harrison in the convention and Mr. Magee suggested that he would read a roll which had been made last night for correction. Mr. Magee then read the roll beginning with Alabama. The representative of each delegation on the platform answered the Harrison strength in his delegation. Mr. Magee compared the announcement with the figures before him and wherever a change was indicated he noted it, at the same time announcing it to the caucus. When Illinois was called Senator Cullom came forward and reiterated the denial which he has made through the newspapers of the story that he had received a letter from President Harrison saying that his name would not be used after the first ballot. A man named Marsh was given as the authority for this statement when it was published. Mr. Cullom said he had received a letter from a man in East St. Louis, Ill., whose name was Marsh, saying that if he was the Marsh referred to he had authorized no such statement.

The roll call proceeded, the announcements being made in alphabetical order. During the call there was an interruption by a delegate who said that the committee on credentials had admitted the Harrison delegates in Alabama, which would make the Harrison vote from that state sixteen instead of seven, as recorded on the call. The announcement was greeted with applause and cheering. The vote of Indiana was announced by the venerable Richard W. Thompson, chairman of the delegation. When he had taken his seat Senator Cullom told the convention that Mr. Thompson had reached his 83rd birthday, and he asked that the meeting give three cheers for him. They were given with a will and a delegate suggested that the announcement be repeated in the convention tonight. The result of the roll call was as follows:

Alabama, 16; Arkansas, 15; California, 8; Connecticut, 3; Delaware, 3; Florida, 8; Georgia, 26; Illinois, 36; Indiana, 30; Iowa, 21; Kansay, 13; Kentucky, 20; Louisiana, 8; Maryland, 13; Massachusetts, 16; Michigan, 5; Minnesota, 7; Mississippi, 12; Missouri, 24; Montana, 1; Nebraska, 14; New Hampshire, 3; New Jersey, 18; New York, 28; North Carolina, 16; North Dakota, 2; Ohio, 27; Oregon, 4; Pennsylvania, 13; South Carolina, 15; South Dakota, 4; Tennessee, 16; Texas, 18; Vermont, 5; Virginia, 9; West Virginia, 10; Wisconsin, 19; Wyoming, 4.

At the conclusion of the roll call Mr. Magee announced that the total number of votes promised to Harrison was 520. This included figures from New Mexico, Oklahoma and Utah which were not represented in the meeting. Mr. Magee moved that Chauncey M. Depew be made the leader of the Harrison forces in the convention and that the friends of Harrison stand by him to the end. The motion was adopted amid cheers. Then the caucus wanted a speech from Depew, but Mr. Jones, of Illinois, moved an adjournment and without putting the question Mr. Depew declared the meeting adjourned.

A TRANSPARENT FRAUD.

That Is What the Blaine Men Call the Harrison Claim.

MINNEAPOLIS, June 9.—Mr. Platt left his room in response to a sudden call after hearing the result of the Harrison caucus. His chief lieutenant, Louis F. Payne, said to a United Press reporter: "The statement of votes given out as the alleged strength of Mr. Harrison as developed in his conference is a transparent fraud, and made only for the effect it may produce and the knowledge that neither our side nor the press could possibly make a canvass of the men alleged to be there in the time remaining so as to demonstrate its falsity. You may say for us all that we have to say from this on, and that is that we have beyond peradventure a majority of the delegates pledged to Mr. Blaine, and that we will demonstrate that fact upon the floor of the convention.

THE DOUBTFUL DELEGATES.

The Effect of the Caucus May Make Them Harrison Men.

MINNEAPOLIS, June 9.—A United Press reporter was present throughout the entire session of the conference although it was supposed to be secret. The individual roll call was not taken during the meeting but a count was made from the stage, and it was said that there were 512 men in the hall. This would make 511 delegates and one reporter. Judge Spencer, of California, who was present at the meeting, said to a United Press reporter after the adjournment that the Harrison men claimed sixty delegates more than were present at the caucus.

Although it is known that a number of men were present in the conference who are not committed positively to the Harrison cause, the moral effect of the meeting will make them Harrison men before the ballot is taken unless the Blaine leaders can counteract its effect before the ballot. Both factions have counted upon influencing doubtful voters by a showing of strength. The desire of the doubtful delegate to get on the band wagon is proverbial.

If it should appear before the first ballot is taken that Mr. Harrison has a majority of the delegates, his strength will be largely increased by the accession of votes from delegates who want to be on the winning side. The Harrison men are hilarious this afternoon because they believe that the caucus assures them a big majority on the first ballot. Minneapolis is not large enough to hold many of them.

SENTIMENT HAS CHANGED.

The Air is now Surcharged With Harrisonism.

MINNEAPOLIS, June 9.—The rank and file of the Blaine adherents do not share in the convictions of success expressed by Mr. Platt and his lieutenants and express themselves as about tired of their leaders. Since the news of the Harrison conference they have been weeping and refuse to be comforted.

Several attempts have been made to get up impromptu mass meetings of Blainettes in the lobby of the West, but the speakers only succeeded in getting drowned under an avalanche of yells for the president. Fickle sentiment has turned like a flash toward the Harrison side, and this afternoon the Blaine badges and plumes and banners are few and far between and the air is surcharged with Harrisonism.

THE PROBABLE PLATFORM.

Work of the Committee on Resolutions Not Yet Completed.

MINNEAPOLIS, June 9.—The committee on resolutions met again at 10 this morning and took a recess until after the adjournment of the convention today, when it is expected that the revision of the platform will be completed. Statements by members of the committee indicate that the platform will not be a long one. The record of the national administration will be referred to in approving terms, although, unless the document is revised again, the name of President Harrison will be mentioned specifically. The silver plank which was especially in charge of Senator Jones, of Nevada, declares in brief that the Republican party has always been in favor of bi-metallism, and believes in dollars of gold and silver, each of which should be of equal purchasing power. The plank on elections reiterates the party demand for an honest ballot and a fair count. On the question of temperance there is a brief plank advocating all proper means tending to lessen the evil of intemperance and to promote morality. The following is the text of the tariff plank adopted by the committee:

"Resolved. That we reaffirm the doctrine of protection; we call attention to its growth abroad, we maintain that the prosperous condition of our country is largely due to the wise legislation of a Republican congress; we believe that all articles of foreign growth (except the luxuries of life) which cannot be produced in the United States should be admitted free of duty and that on all imports coming into competition with the products of American labor there should be levied duties fully equal to the difference in wages abroad and at home. We assert that the prices of manufactured articles of general consumption have been reduced under the operation of the tariff act of 1890. We denounce the efforts of the Democratic majority of the house of representatives to destroy our tariff by piecemeal, and we ask the people for their judgment thereon. We point to the extension of our export trade, and the great success of the Republican system of reciprocity, under which our agricultural products are now reaching markets unknown before. We remind the people of the bitter opposition of the Democratic party to this practical business measure and we claim that if executed by a Republican administration our present laws will eventually give us control of the trade of the world."

As to the World's fair exposition, the platform will commend it to the generous support of the people, and to such aid by congress as may be necessary to ensure the success of the enterprise. The sub-committee on miscellany of the committee on resolutions has agreed to report favorably on the resolution asked for by the Nicaragua canal convention last week. Judge M. M. Estee of San Francisco and Henry D. Pierce of Indianapolis made the arguments before the sub-committee. They were sent here for that purpose by the canal convention. The report will be to the effect that the Nicaragua canal would be of vast importance to the United States in time of war and of incomparable benefit to its productions and commerce and that it should be built by American capital and controlled by the United States.

CONDENSED DISPATCHES.

Sidney Dillon died in New York at 11:10 o'clock this morning.

The senate today agreed to adjourn from today till Monday. Mr. Morgan, of Alabama, called up Senator Stewart's bill for the free coinage of gold and silver and proceeded to make a speech in its favor.

The English markets are unaffected by the failure of the Oriental bank.

Tops Given Away

With each boys' suit. This is a new patent top just out.

CHAS. W. ERICSON,
219 West Superior street.

PANTON & WATSON,

Glass Block Store,

DULUTH, - MINN.

Three Days More Of Exciting Bargains For the People.

THURSDAY! FRIDAY! SATURDAY!

Special Offerings will crowd our store with eager purchasers from morning to night. Don't fail to take advantage of the following

EXTRAORDINARY BARGAINS!

READ! READ! READ! READ!

SILKS, DRESS GOODS—
50 Pieces 18-inch Surah Silks, all new spring and fancy shades. An immense bargain.....SALE PRICE ONLY 25c PER YARD
PRINTED CHINA AND SURAH SILKS, guaranteed the best goods, regularly sold for 75c and $1.00....FOR THREE DAYS ONLY 59c PER YARD
ARNOLD HENRIETTAS—
For this sale we offer 30 pieces Silk Finished Black Henriettas, Arnold's make, worth 85c.....FOR 65c

LINEN DEPARTMENT—
This is a bargain that is worth your immediate attention. They won't last long. 50 Dozen Pure Linen Damask Towels with Heavy Knotted Fringe and Colored Borders, worth 25c. for three days we make them.....15c EACH, $1.75 PER DOZEN

OUTING FLANNELS—
2 Cases Outing Flannels in manufacturers' remnants. The price when cut off the piece is 10c.....YOU CAN GET THESE REMNANTS AT 5c PER YARD

MILLINERY DEPARTMENT—
1,000 Bunches Velvet Roses with Rubber Stems: some ask 35c, others 50c per bunch for them.....OUR PRICE IS 15c PER BUNCH
500 Bunches Wild Roses, all colors, 6 in a bunch, worth 25c.....SALE PRICE 15c PER BUNCH
PATTERN HATS LESS THAN HALF PRICE. Our Trimmed Hats at $2.50, $3.50, $4.25, $5.00, $6.25, have .....NO EQUAL IN THE CITY FOR THE MONEY
LACE DEPARTMENT—
Something new arriving for this department every day. New and novel Laces. Chimesettes, Collarettes, Jabots, Chiffons in flat or puffs, Windsor Ties, Ruching in all the latest creations, Veilings of every description.
SPECIAL—
500 Chiffon Bows in all the popular Shades.....25c EACH
Skirting Embroideries, worth $1.....FOR 50c

GLOVE DEPARTMENT—
55 Dozen Ladies' Black and Colored pure Silk Gloves, only....35c PER PAIR
Our Chamois Gloves in Tans, Modes and Creams are selling fast at 85c PER PAIR
Our Glace Kid Gloves, 4-Button lengths in Black and Colors.....AT 75c, ARE EXCELLENT VALUE

SUNDRIES DEPARTMENT—
For three days you can buy Family Ammonia for 5c per bottle: limit 2 bottles to each customer. 10 gross Pure Glycerine Soap, same shape and size as Pears', Only 50c Per Dozen. Pears' Uncented Glycerine Soap, ...10c PER CAKE

PARASOLS AND UMBRELLAS—
500 Ladies' Sun or Rain Umbrellas, Gloria Silk, best Paragon Frame, worth $1.50.....SALE PRICE 95c
200 Child's Parasols, 20c each. 300 Child's Parasols, 30c each. 150 Child's Parasols, 33c each. 100 Child's Parasols, 45c each. Our line of Ladies' Sun Parasols is very complete. Our stock represents all the very Latest Novelties.

CALICO DEPARTMENT—
For three days we offer our entire accumulation of Calico, Gingham, Sateen and Challie Remnants at just.....HALF PRICE
P. D. Corsets at.....LESS THAN COST

MEXICAN HAMMOCKS—
24 Dozen Mexican Hammocks in White and Colors.....OUR PRICE 95c

GENTS' FURNISHINGS—
Gentlemen, we will offer you any Linen Collar in our store, in all shapes and sizes, at.....10c EACH, OR $1.20 PER DOZEN. Why pay 15 and 20c

OUR CLOAK DEPARTMENT—
Is suffering from the tremendous cutting we are doing. Now is the time to get bargains.

PANTON & WATSON.

Special Notice.

For the benefit of our numerous patrons residing in Superior West Superior and South Superior, we will begin the FREE DELIVERY of all merchandise bought from us. The Delivery began Thursday morning, June 9th, by our own delivery wagons.

PANTON & WATSON.

Official Proceedings.

COUNCIL CHAMBER, }
Duluth, Minn., June 6, 1892. }

Regular meeting.

Roll call: Aldermen present—Cox, Dingwall, N. F. Hugo, Helm, Kennedy, Long, Sorensen, Thomas, Weiss, Wilson—10.

Absent—Aldermen Nelson, T. W. Hugo—2.

On motion of Alderman Dingwall the minutes of last meeting were approved.

Presentation of petitions and other communications.

A communication was read from John Russell and others calling the attention of the council to the squatters upon the streets and alleys on Rice's Point.

Referred to committee on streets, alleys and bridges.

A communication from Ephraim Ralph, asking permission to complete a building on West First street.

Referred to committee on fire department.

A petition was received relative to an assessment against the property of Valentine Jakowiak.

Referred to committee on claims.

Bond of Alexander & Erickson.

Referred to finance committee.

Communication from the comptroller relative to taxes due.

Referred to finance committee.

A protest from J. R. Marshall and others against the improvement of Eighth avenue west from Third street to Ninth street.

Referred to committee on streets, alleys and bridges.

Application of Alexander & Erickson for license for employment office.

Referred to license committee.

A communication from residents of Eighteenth and Twentieth avenue west relative to water supply.

Referred to the committee on light and water.

Application for billiard and pool table license from E. P. Emerson, Butchart & Michaud, M. J. Dahlston, Gottlerd Krause.

Referred to license committee.

Application of Ole Sund and Williard, Powell & Clark for plumbers licenses.

Referred to license committee.

Bond of G. Krause.

Referred to finance committee.

Office of the Board of Public Works, }
City of Duluth, Minn., June 6, 1892. }

To the President and Common Council of the City of Duluth:

Gentlemen:

At a meeting of the board of public works held June 6, 1892, the city engineer submitted estimates of work done by contractors as follows:

W. C. Doherty, grading Bench street from Montana avenue to Niagara avenue	$2,118 29
Davis & Cooper, grading Jefferson street from Thirteenth avenue east to Montana avenue, and Oregon avenue from Lake Superior to Fourth street	715 61
Hugh McGinnis (L. McLean, assignee) maintaining and lighting street lamps on Park Point	37 00
Total	$2,870 90

The estimates were approved and ordered sent to the common council.

Respectfully submitted,
HENRY TRUELSEN,
President Board of Public Works.

Referred to committee on streets, alleys and bridges.

Office of the Board of Public Works, }
City of Duluth, Minn., June 6, 1892. }

To the President and Common Council of the City of Duluth:

Gentlemen:

I transmit herewith a bill of Willard & Piper, amounting to $35.72, for taxes paid by them on block 28, Willard & Piper's addition, for the year 1891. On account of the deed for this block not having passed to the city at the time the tax list was made up it was all assessed to Willard & Piper, but as the city has had possession of the block for the past year the board would recommend that the amount of the bill be refunded.

Respectfully submitted,
T. W. ABELL,
Clerk Board of Public Works.

Referred to committee on claims.

Office of the Board of Public Works, }
City of Duluth, Minn., June 6, 1892. }

To the President and Common Council of the City of Duluth:

Gentlemen:

At a meeting of the board of public works held June 6, 1892, the city engineer certified that Thomas & Sheridan had completed their contract for the grading of Second street from Thiteenth avenue east to Kentucky avenue and were entitled to the sum of $500, said amount being the per centage retained from their final etimate of February 26, 1892. The certificate was approved and ordered sent to the common council.

Respectfully submitted,
T. W. ABELL,
Clerk Board Public Works.

Referred to committee on streets, alleys and bridges.

Office of the Board of Public Works, }
City of Duluth, Minn., June 6, 1892. }

To the President and Common Council of the City of Duluth:

Gentlemen:

At a meeting of the board of public works held June 6, 1892, the city engineer certified that five per cent retained on final estimates were due contractors, as follows:

John F. Myhrberg & Co., for constructing sanitary sewer in Center street from Ohio avenue to Indiana avenue	$ 29 17
Thomas & Sheridan, for sanitary sewer in Second street from Fourteenth avenue east to Ohio avenue with an outlet down Fourteenth avenue east from Second street to First street	378 06
W C Doherty, for sanitary sewer in First street from Missouri avenue to Montana avenue	142 63
John F. Myhrberg & Co., for a sanitary sewer in First alley from Fourteenth avenue east to New York avenue	35 45
Total	$ 585 31

The certificates were approved and ordered sent to the common council.

Respectfully submitted,
HENRY TRUELSEN,
President board of public works.

Referred to committee on drains and sewers.

Office of Board of Public Works, }
City of Duluth, Minn., June 6, 1892. }

To the President and Common Council of the City of Duluth:

Gentlemen:

The board of public works has had under consideration the resolution of the common council relative to the improvement of Eighth avenue west from Third street to Ninth street, and having investigated the proposed improvement respectfully report:

1. That the contemplated improvement is necessary and proper.

2. That the improvement is not petitioned for by a majority of the owners to be assessed therefor.

3. That real estate can be found benefited to the extent of the damages, cost and expenses to be incurred in making said improvement.

4. That the estimated expense thereof is $10,573.00.

We send you herewith a profile of said improvement and an order for your adoption if you desire the work done.

Yeas 3, nays 0.

HENRY TRUELSEN,
President.

T. W. ABELL,
Clerk, Board Public Works.

Referred to committee on streets, alleys and bridges.

Office of the Board of Public Works, }
City of Duluth, Minn., May 31, 1892. }

To the President and Common Council of the City of Duluth:

Gentlemen:

The board of public works has had under consideration the resolution of the common council adopted April 18, 1892, relative to the grading of the alley between Third and Fourth streets from Third avenue east to Fifth avenue east, and having investigated the proposed improvement, respectfully report:

1. That the contemplated improvement is necessary and proper.

2. That the improvement is not petitioned for by a majority of the owners to be assessed therefor.

3. That real estate can be found benefited to the extent of the damages, costs and expenses to be incurred in making the improvement.

4. That the estimated expense thereof is $1373.00.

We herewith send you a profile of said improvement and an order for your adoption if you desire the work done.

Yeas 3, nays 0.

HENRY TRUELSEN,
President.

T. W. ABELL,
Clerk, Board Public Works.

Referred to committee on streets, alleys and bridges.

Office of Board of Public Works. }
City of Duluth, Minn., May 31, 1892. }

To the President and Common Council of the City of Duluth:

Gentlemen:

The board of public works has under consideration the resolution of the common council relative to the grading of the alley in blocks 112 and 124, Portland division, and having investigated the proposed improvement, respectfully report:

1. That the contemplated improvement is necessary and proper.

2. That the improvement is not petitioned for by a majority of the owners to be assessed therefor.

3. That real estate can be found benefited to the extent of the damages, costs and expenses to be incurred in making said improvement.

4. That the estimated expense thereof is $568.40.

We send you herewith a profile of said improvement and an order for your adoption if you desire the work done.

Yeas, 3. Nays, 0.

HENRY TRUELSEN,
President.

T. W. ABELL,
Clerk, Board Public Works.

Referred to committee on streets, alleys and bridges.

Office of the Board of Public Works, }
City of Duluth, Minn., May 31, 1892. }

To the President and Common Council of the City of Duluth:

Gentlemen:

The board of Public works has had under consideration the resolution of the common council relative to the grading of Third avenue west between Fourth and Fifth streets, and having investigated the proposed improvement, respectfully report:

1. That the contemplated improvement is necessary and proper.

2. That the improvement is not petitioned for by a majority of the owners to be assessed therefor.

3. That real estate can be found benefited to the extent of the damages, costs and expenses to be incurred thereby.

4. That the estimated expense thereof is $1396.00.

We herewith send you a profile of said improvement and an order for your adoption if you desire the work done.

Yeas 3. Nays 0.

HENRY TRUELSEN,
President.

T. W. ABELL,
Clerk, Board Public Works.

Referred to committee on streets, alleys and bridges.

Office of the Board of Public Works, }
City of Duluth, Minn., May 30. 1892. }

To the President and Common Council of the City of Duluth:

Gentlemen:

The board of public works has had under consideration the resolution of the common council, adopted May 9, 1892, relative to the construction of a sanitary sewer in First street from Montana avenue to Virginia avenue, and having investigated the proposed improvement, respectfully report:

1. That the contemplated improvement is necessary and proper.

2. That the improvement is petitioned for by a majority of owners to be assessed therefor.

3. That real estate can be found benefited to the extent of the damages, costs and expenses to be incurred in making the improvement.

4. That the estimated expense thereof is $1,370.50.

We send you herewith a profile of said improvement and an order for your adoption if you desire the work done.

Yeas. 3; nays, 0.

HENRY TRUELSEN,
President.

Attest:
T. W. ABELL,
Clerk, Board Public Works.

Referred to committees on drains and sewers.

Office of the Board of Public Works, }
City of Duluth, Minn., June 1, 1892. }

To the President and Common Council of the City of Duluth:

Gentlemen:

At a meeting of the board of public works held May 31, 1892, proposals were opened for the construction of a sanitary sewer in blocks 18, 19, 20, 21 and 22, Endion division of Duluth. Based on the city engineer's estimate of quantities the bids were as follows:

J. P. Cleveland & Co	$5,477 40
E. Engle	5,711 80
L. Meining & Co	5,718 00
John Hogan	6,211 00
Johnson & Larson	6,752 80

At a meeting of the board held June 1, 1892, the contract was awarded to J. P. Cleveland & Co., subject to the approval of the common council.

Respectfully submitted,
T. W. ABELL,
Clerk Board of Public Works.

Referred to committee on drains and sewers.

Office of the Board of Public Works, }
City of Duluth, Minn., June 1, 1892. }

To the President and Common Council of the City of Duluth:

Gentlemen:

At a meeting of the board of public works held May 31, 1892, proposals were opened for the construction of a sanitary sewer along the rear of block 1, Central division of Duluth. Based on the city engineer's estimate of quantities the bids were as follows:

Sullivan & Olson	$ 1,356 50
John Hogan	1,456 00
E. Engle	1,710 20
L. Meining & Co	1,820 00
J. P. Cleveland & Co	1,841 00
Mike Fitzgerald	1,872 00

At a meeting of the board held June 1, 1892, the contract was awarded to Sullivan & Olson, subject to the approval of the common council.

Respectfully submitted.
T. W. ABELL,
Clerk Board of Public Works.

Referred to committee on drains and sewers.

Office of the Board of Public Works, }
City of Duluth, Minn., June 1, 1892. }

To the President and Common Council of the City of Duluth:

Gentlemen:

At a meeting of the board of public works held June 1, 1892, the city engineer certified that Jos. Wolf had completed his contract for the construction of a sanitary sewer in West First street from Seventeenth avenue west to Twenty-second avenue west and was entitled to the sum of $492.37, said amount being the 5 per cent retained on his final estimate of September 28, 1891. The certificate was approved and ordered sent to the common council.

Respectfully submitted
T. W. ABELL,
Clerk Board of Public Works.

Referred to committee on drains and sewers.

Office of the Board of Public Works, }
City of Duluth, Minn., June 1, 1892. }

To the President and Common Council of the City of Duluth:

Gentlemen;

At a meeting of the board of public works held June 1, 1892, the city engineer certified that W. C. Doherty had completed his contract for the construction of a sanitary sewer in Fifth street from Second avenue east to Fifth avenue east and was entitled to the sum of $167.64, said amount being the 5 per cent retained on his final estimate of September 18, 1891. The certificate was approved and ordered sent to the common council.

Respectfully submitted,
T. W. ABELL,
Clerk Board of Public Works.

Referred to committee on drains and sewers.

Office of the Board of Public Works, }
City of Duluth, Minn., May 31. 1892. }

To the President and Common Council of the City of Duluth:

Gentlemen:

The board of public works has had under consideration the resolution of the common council relative to the improvement of Eighteenth avenue west from Railroad alley to Piedmont avenue west, and having investigated the proposed improvement, respectfully report:

1. That the contemplated improvement is necessary and proper.

2. That the improvement is not petitioned for by a majority of the owners to be assessed therefor.

3. That real estate can be found benefited to the extent of the damages, costs and expenses of making said improvement.

4. That the estimated expense thereof is $8756.06.

We send you herewith a profile of said improvement and an order for your adoption if you desire the work done.

Yeas, 3; nays, 0.

HENRY TRUELSEN,
President.

T. W. ABELL,
Clerk Board of Public Works.

Referred to committee on streets, alleys and bridges.

Office of Board of Public Works, }
City of Duluth, Minn., June 1, 1892. }

To the President and Common Council of the City of Duluth:

Gentlemen:

At a meeting of the board of Public works held June 1, 1892, the city engineer submitted an estimate of work done on the contract of E. J. Amory for the improvement of Piedmont avenue east from Eighth avenue west to the north line of Third division, amounting to $7,162.86. The estimate was approved and ordered sent to the common council.

Respectfully submitted,
T. W. ABELL,
Clerk Board of Public Works.

Referred to committee on streets, alleys and bridges.

Office of the Board of Public Works, }
City of Duluth, Minn., May 31, 1892. }

To the President and Common Council of the City of Duluth:

Gentlemen:

The board of public works has had under consideration the resolution of the common council relative to the improvement of Third avenue west from Michigan street to Third street, and having investigated the proposed improvement, respectfully report:

1. That the contemplated improvement is necessary and proper.

2. That the improvement is petitioned for by a majority of the resident property owners to be assessed therefor.

3. That real estate can be found benefited to the extent of the damages, costs and expenses to be incurred in making said improvement.

4. That the estimated expense thereof is $8,079.05.

We herewith send you a profile of said improvement and an order for your adoption if you desire the work done.

Yeas 3, nays 0.

HENRY TRUELSEN,
President.

T. W. ABELL,
Clerk Boark of Public Works.

Referred to committee on streets, alleys and bridges.

Office of the Board of Public Works, }
City of Duluth, Minn., June 6, 1892. }

To the President and Common Council of the City of Duluth:

Gentlemen:

The board would recommend that the sum of $102.50 be paid by the city to E. S. Hammond, he having agreed to accept this amount in lieu of a retaining wall in front of his lots Nos. 93 and 95, block 28, Third division of Duluth.

Respectfully submitted,
T. W. ABELL,
Clerk, Board of Public Works.

Referred to committee on claims.

Office of the Board of Public Works }
City of Duluth, Minn., June 6, 1892. }

To the President and Common Council of the City of Duluth;

Gentlemen:

Owing to the specifications for sidewalk corners having been incomplete at the time they were road by the lowest bidder, Mr. J. C. Morrison, he has declined entering into contract for the work because of the additions made to the specifications after he had prepared his proposal. Under these circumstances the board would respectfully request authority to readvertise for bids for doing this work.

Respectfully submitted,
T. W. ABELL,
Clerk Board of Public Works.

On motion of Alderman Hugo the request was granted.

Reports of Officers.

The report of the building inspector and the the pound masters referred to the auditing committee.

Reports of Standing Committees.

Finance.

To the President and Common Council of the City of Duluth:

Your committee to whom was referred the bond of Alexander & Erickson as security for the issue to them of a license to run an employment office at No. 7 Fifth avenue west would most respectfully report that they have considered the same, and recommend that the bond be approved.

N. F. HUGO,
Chairman of Committee.
J. C. HELM.

The report was accepted.

To the President and Common Council of the City of Duluth:

Your committee to whom was referred the communication of the city comptroller relative to taxes due on city property, would most respectfully report that they have considered the same, and recommend that the city clerk be instructed to draw an order upon the city treasurer to pay the same.

N. F. HUGO,
Chairman of Committee
J. C. HELM.

The report was accepted.

To the President and Common Council of the City of Duluth:

Your committee to whom was referred the bonds of Chas. D. Campbell and D. J. McKenzie, as security for the issue to them of a license to sell intoxicating liquors; also the bond of Frank Burke, Jr., city clerk, would most respectfully report that they have considered the same, and recommend that the bonds be approved.

N. F. HUGO,
Chairman of Committee
J. C. HELM.

The report was accepted.

Streets, Alleys and Bridges.

To the President and Common Council of the City of Duluth:

Your committee to whom was referred the communication of the board of public works relative to the carrying away of the retaining wall on the south side of Bench street, at Eleventh avenue east, would most respectfully report that they have considered the same, and recommend that the action of the board in having the same repaired be approved.

R. C. KENNEDY,
Chairman of Committee.
A. S. WILSON.
CHAS. A. LONG.

The report was accepted.

To the President and Common Council of the City of Duluth:

Your committee to whom was referred the communication of the board of public works relative to the sprinkling of Superior street, from Eighth avenue west to Ninth avenue east would most respectfully report that they have considered the same, and recommend that the work be ordered done.

R. C. KENNEDY,
Chairman of Committee.
A. S. WILSON.
CHAS. A. LONG.

The report was accepted.

To the President and Common Council of the City of Duluth:

Your committee to whom was referred the communication of the board of public works submitting estimates for city contractors, would most respectfully report that they have considered the same, and recommend that the estimates be approved and paid.

R. C. KENNEDY,
Chairman of Committee.
A. S. WILSON
CHAS. A. LONG.

The report was accepted.

To the President and Common Council of the City of Duluth:

Your committee to whom was referred the communication of the board of public works relative to the improvement of Eighteenth avenue west, would most respectfully report that they have considered the same, and recommend that the improvement be ordered.

R. C. KENNEDY,
Chairman of Committee.
A. S. WILSON,
CHAS. A. LONG.

The report was accepted.

To the President and Common Council of the City of Duluth:

Your committee to whom was referred the communication of the board of public works relative to the improvement of Third avenue west from Michigan street to Third street would most respectfully report that they have considered the same, and recommend that the work be ordered.

R. C. KENNEDY,
Chairman of Committee.
A. S. WILSON.
CHAS. A. LONG.

The report was accepted.

To the President and Common Council of the City of Duluth:

Your committee to whom was referred the communication of the board of public works submitting estimate in favor of E. J. Amory for the grading of Piedmont avenue amounting to the sum of $7,162 86 would most respectfully report that they have considered the same, and recommend that the estimate be approved and paid.

R. C. KENNEDY,
Chairman of Committee.
A. S. WILSON.
CHAS. A. LONG.

The report was accepted.

To the President and Common Council of the City of Duluth:

Your committee to whom was referred the communication of the board of public works relative to the improvement of Third avenue west from Fourth street to Fifth street, would most respectfully report that they have considered the same and recommend that the work be ordered.

R. C. KENNEDY,
Chairman of Committee.
A. S. WILSON.
CHAS. A. LONG,.

The report was accepted.

To the President and Common Council of the City of Duluth:

Your committee to whom was referred the communication of the board of public works relative to the improvement of Sixth alley from Ninth avenue east to Tenth avenue east, would most respectfully report that they have considered the same, and recommend that the work be ordered.

R. C. KENNEDY,
Chairman of Committee.
A. S. WILSON.
CHAS. A. LONG.

The report was accepted.

To the President and Common Council of the City of Duluth:

Your committee to whom was referred the communication of the board of public works submitting for approual a plat of Woodland park, Sixth division, would most respectfully report that they have considered the same, and recommend that the plat be approved.

R. C. KENNEDY,
Chairmanof Committee.
A. S. WILSON,
CHAS. A. LONG.

The report was accepted.

To the President and Common Council of the City of Duluth:

Your committee to whom was referred the communication of the board of public works recommending that the city allow the inspector of sprinkling $20 per month to defray the expense of keeping his horse would most respectfully report that they have considered the same, and recommend that he be allowed the sum of $20 per month until the work is finished.

R. C. KENNEDY,
Chairman of Committee.
A. S. WILSON.
CHAS. A. LONG.

The report was accepted.

License.

To the President and Common Council of the City of Duluth:

Your committee to whom was referred the application of W. H. Alexander and John Erickson to run an employment office for men at No. 7 Fifth avenue west, would most respectfully report that they have considered the same and recommend that the application be granted.

A. M. COX,
Chairman of Committee.
MORRIS THOMAS.

The report was accepted.

To the President and Common Council of the City of Duluth:

Your committee to whom was referred the application of Ole Sund for a plumber's license, would most respectfully report that they have considered the same and recommend that the application be granted.

A. M. COX,
Chairman of Committte.
MORRIS THOMAS.

The report was accepted.

To the President and Common Council of the City of Duluth.

Your committee to whom was referred the application of C. D. Campbell for a license to sell intoxicating liquors at No. 518 West Superior street, would most respectfully report that they have considered the same, and recommend that the license be granted.

A. M. COX,
Chairman of Committee.
MORRIS THOMAS,

The report was accepted.

Drains and Sewers.

To the President and Common Council of the City of Duluth:

Your committee to whom was referred the petition of A. Miles and others for the construction of a sanitary sewer in the alley between Third and Fourth streets from Fifteenth avenue east to Fourteenth avenue east to connect with the main sewer in Fourteenth avenue east would most respectfully report that they have considered the same and recommend that the matter be referred to the board of public works.

MORRIS THOMAS,
Chairman of Committee.
M. SORENSEN.

The report was accepted.

To the President and Common Council of the City of Duluth:

Your committee to whom was referred the communication from the board of public works, dated June 1, 1892, submitting award of contract to L. Meining & Co. for the construction of a sanitary sewer in Third street from Seventh avenue east to Tenth avenue east would most respectfully report that they have considered the same and recommend that the award as made be approved.

MORRIS THOMAS,
Chairman of Committee.
M. SORENSEN.

The report was accepted.

To the President and Common Council of the City of Duluth:

Your committee to whom was referred the communication from the board of public works submitting estimates in favor of sewer contractors, would most respectfully report that they have considered the same, and recommend that the estimates be approved and paid.

MORRIS THOMAS,
Chairman of Committee.
M. SORENSEN.

The report was accepted.

To the President and Common Council of the City of Duluth:

Your committee to whom was referred the communication from the board of public works, dated June 1, 1892, submitting award of contract to E. Engle, for the construction of a sanitary sewer in Fifth street from Sixth avenue east to Tenth avenue east, would most respectfully report that they have considered the same, and recommend that the award as made be approved.

MORRIS THOMAS,
Chairman of Committee.
M. SORENSEN.

The report was accepted.

To the President and Common Council of the City of Duluth:

Your committee to whom was referred the communication of the board of public works, relative to the construction of a sanitary sewer in First street, from Montana avenue to Virginia avenue, would most respectfully report that they have considered the same, and recommend that that the work be ordered.

MORRIS THOMAS,
Chairman of Committee.
M. SORENSEN.

The report was accepted.

To the President and Common Council of the City of Duluth:

Your committee to whom was referred the communication from the board of public works, dated June 1, 1892, submitting award of contract to Sullivan & Olson for the construction of a sanitary sewer in Michigan street, from Second avenue east to Third avenue east, would most respectfully report that they have considered the same, and recommend that the award as made be approved.

MORRIS THOMAS,
Chairman of Committee.
M. SORENSEN.

The report was accepted.

To the President and Common Council of the City of Duluth:

Your committee to whom was referred the communication from the board of public works dated June 1, 1892, submitting award of contract to J. P. Cleveland & Co. for the construction of a sanitary sewer through blocks 18, 19, 20, 21 and 22, Endion division of Duluth, would most respectfully report that they have considered the same, and recommend that the award be approved.

MORRIS THOMAS,
Chairman of Committee.
M. SORENSEN,

The report was accepted

To the President and Common Council of the City of Duluth:

Your committee to whom was referred the communication of the board of public works submitting an estimate in favor of Mitchell & Watson for $257.89 constructing a sanitary sewer in the alley between Superior and First street from Ohio to Oregon avenue, would most respectfully report that they have considered the same, and recommend that the estimate be approved and ordered paid.

MORRIS THOMAS,
Chairman of Committee.
M. SORENSEN.

The report was accepted.

Ordinance.

To the President and Common Council of the City of Duluth:

Your committee to whom was referred the ordinance entitled "An ordinance providing numbers for all avenues east of Fourteenth avenue east instead of names, would most respectfully report that they have considered the same, and recommend that the ordinance take its second reading.

J. C. HELM,
Chairman of Committee.
A. C. WEISS.

The report was accepted.

To the President and Common council of the City of Duluth:

Your committee to whom was referred the ordinance amending the ordinance granting the right-of-way to the Duluth, Red Lake Falls & Northern Railway company over certain streets, would most respectfully report that they have considered the same, and recommend that the ordinance take its second reading and amended as proposed by the committee.

J. C. HELM,
Chairman of Committee.
A. C. WEISS.

The report was accepted.

Reports of Special Committees.

To the President and Common Council of the City of Duluth:

Your special committee to whom was referred the matter of preparing resolutions, expressing our sense of loss in the death of John J. Costello, would most respectfully report the following:

Whereas, In the presence of death it is proper and becoming in this council to render their tribute of respect and regard to the memory of one who was for years a zealous and faithful member of this body; therefore, be it

Resolved, That in the death of John J. Costello, the city of Duluth, the city government and the entire business community have suffered a grievous loss. Upright, public spirited, courteous in all the walks of life and diligent in his business, a tender husband and a loving father, we join with the entire municipality in loving praise of the man, as we knew him in life; and in the tender grief which mourns for the dead.

Resolved, That our deepest sympathies go out to the inmates of that darkened home, which shall know his earthly presence no more. We mourn with the stricken widow, the fatherless babes and the bereaved relatives as over a brother's loss.

Resolved, That these resolutions be spread upon the records of this meeting, be published in the city papers and that the city clerk be, and is hereby instructed to send official notice of the same to the family our dead friend and brother.

On motion of Alderman Long the report of the committee and resolution was adopted unanimously.

CHAS. A. LONG.
Chairman of Committee.
A. S. WILSON,
R. C. KENNEDY.

Introduction and Consideration of Ordinances.

The following ordinance was read as an amendment to the one presented at the last meeting and was read the second time and on motion of of Ald. Weiss was put upon its final passage and passed by the following vote:

Yeas—Aldermen Cox, Dingwall, Hugo, Helm, Kennedy, Long, Sorensen, Thomas, Weiss, and Wilson—10.

Nays—None.

An ordinance amending an ordinance granting a right of way over certain streets and avenues in the city of Duluth to the Duluth, Red Lake Falls & Northern Railway Company.

The Common Council of the City of Duluth do ordain:

Section 1. That section four (4) of the ordinance granting certain rights to the Duluth, Red Lake Falls & Northern Railway Company, over certain streets and alleys in the city of Duluth be and the same is hereby amended by striking out the words, "passage of this ordinance," and inserting in lieu thereof the words, "acceptance of this ordinance."

Section 2. Within thirty days after the passage of this ordinance the Duluth, Red Lake Falls & Northern Railway Company shall file with the city clerk its written acceptance of this ordinance and upon such filing said ordinance and the acceptance thereof shall become a contract between the city and said company.

Section 3. This ordinance shall be in force and take effect from and after its passage, publication and acceptance.

The ordinance entitled "An ordinance providing numbers for all avenues east of Fourteenth avenue east, instead of names" was read the second time, and on motion of Alderman Cox was put upon its final passage and passed by the following vote:

Yeas—Aldermen Cox, Dingwall, Hugo, Helm, Kennedy, Long, Sorensen, Thomas, Weiss, Wilson—10.

Nays—None.

On motion of Alderman Dingwall the council took a recess for ten minutes to hear the band play "Annie Lauric" and see the procession go by.

The council was called to order and the following ordinance was presented and read the first time:

By Alderman Helm:

An ordinance providing for the protection of trees, shrubery, etc.

The Common Council of the City of Duluth do ordain;

Section 1. That it shall be unlawful for any teamster, driver, herder or other person to permit horses, cows or other animals under his care or control to injure, destroy or mutilate any tree or shrub growing upon any of the public streets, avenues or grounds of the city of Duluth.

Section 2. Any person violating any of the provisions of this ordinance shall upon conviction thereof be subject to a fine not exceeding twenty-five dollars ($25) or to imprisonment in the county jail for a period of not exceeding ten days.

On motion of Alderman Weiss the ordinance was read the second time, and on motion of Alderman Dingwall the ordinance was put upon its final passage and passed by the following vote:

Yeas—Aldermen Cox, Dingwall, Helm, Kennedy. Long, Sorensen, Thomas, Weiss, Wilson—9.

Nays—None.

By Alderman Helm:

An ordinance amending and adding to ordinance number 33, passed March 30, 1883, and entitled "An ordinance providing for a supply of gas and water to the village of Duluth and its inhabitants, authorizing the Duluth, Gas & Water company to construct and maintain gas and water works, contracting with said company for a supply of gas and water for public use, and giving said village an option to purchase said gas and water works."

The Common Council of the City of Duluth do ordain:

Section 1. That section 3 of ordinance number 33, duly passed by the village of Duluth on March 30, 1883, and entitled "An ordinance providing for a supply of gas and water to the village of Duluth and its inhabitants, authorizing the Duluth, Gas & Water company to construct and maintain gas and water works, contracting with said company for a supply of gas and water for public use, and giving said village an option to purchase said gas and water works." be and the same is hereby amended so as to read as follows:

Section 3. Whenever the common council shall consider it necessary that any of the mains of said company should be extended said common council may by ordinance require said company to make such extension without unreasonable delay, provided that in such ordinance said city shall agree to pay to said company in each and every year the sum of fifty cents for each lineal foot of such extension, said sum to be paid quarterly on the first day of January, April, July and October in each year, less any amounts received by said company during such period from the rental of hydrants and sale of gas and water on the line of such extension; and provided further that said company shall not be required to so extend its mains to a greater aggregate length than four miles in any one year, except by mutual agreement and that all extensions which may be required in the year 1893 and all subsequent years shall be so required by ordinances which shall be passed and approved before the first day of June in each year; and that said common council may require the property owners along the line of each such extension to indemnify said city to the amount which it shall agree to pay as the consideration for the making of such extension before the passage of any such ordinance; and provided further that if said company shall be required under this section to lay its mains in ungraded streets, that whenever said street is graded the city shall pay the cost of relaying such pipes with proper reference to the established grade. All lines of gas and water main pipes shall be located on one side or the other from the center of the street so as not to unnecessarily interfere with any pipes, mains, conduits or sewers existing at the time of said location or laying, and the said Gas & Water Company shall hold said city harmless from any and all damages arising from negligence or mismanagement of its employes in the construction and operation of said gas and water works or laying or repairing pipes. There shall be no unnecessary or unreasonable obstruction of the streets, avenues, alleys and public grounds, and the same shall be restored by the Gas & Water Company to their former condition as near and as soon as practicable after use, and no deviation of such lines located as aforesaid in any street shall be made without consent of the common council.

Section 2. That section 5 of said ordinance, number 33, be and the same is hereby amended by adding to said section 5 the following:

In consideration of the relinquishment by said company of all amounts accrued, or to accrue, from said city of Duluth to said company for or on account of any amounts agreed to be paid by said village or city of Duluth for the making of any extensions prior to May 1, 1892, the said city of Duluth hereby agrees to locate, upon the present existing mains of said company, and to rent, and does hereby rent of said company, one hundred (100) additional fire hydrants and hereby agrees to pay quarterly, on the first day of January, April, July and October in each year, as rental for such additional hydrants, at the rate of sixty (60) dollars per annum for each of said additional hydrants; provided, however, that only fifty (50) of said additional hydrants shall be so located prior to June 1, 1893, and that only twenty-five (25) more of said additional hydrants shall be so located prior to June 1, 1894, and the remaining twenty-five (25) of said additional hydrants shall be so located prior to June 1, 1895; and for the consideration aforesaid said city of Duluth also hereby further agrees, on or before June 1, 1896, to locate upon the then existing mains of said company, and to rent, and does hereby rent of said company, twenty-five (25) additional fire hydrants, and to pay quarterly, on the first day of January, April, July and October in each year, as rental for such additional hydrants, at the rate of sixty (60) dollars per annum for each of said additional hydrants. The said additional hydrants hereinabove provided for, and all hydrants which may be required hereafter by said city, shall be located at such places as shall be agreed upon by said company and the board of fire commissioners of said city.

Section 3. That section 6 of said ordinance number 33 be and the same is hereby amended by adding to said section 6 the following:

Provided, however, that in the event of any question arising as to the purity of the water supply the water shall be examined under the direction of representatives of said city and said company acting together.

Section 4. That section 13 of said ordinance number 33 be and the same is hereby amended by adding to section 13 the following:

Provided, however, that on and after June 1, 1892, the said company shall not charge or col-

lect from consumers of gas at a greater rate than two (2) dollars per thousand cubic feet, and that said company shall allow a discount to consumers on the payment before the 5th day of each month for gas used in the last preceding month at the following rates, viz.:

Twenty-five (25) per centum on all bills for gas used for fuel purposes;

Ten (10) per centum on all bills exceeding five dollars in amount for gas used for illuminating purposes;

Five (5) per centum on all bills under five dollars in amount for gas used for illuminating purposes.

Section 5. That said ordinance number 33 be and the same is hereby amended by adding thereto the following new section:

Section 22. The said company shall extend its present system of mains to an elevation of not less than five hundred (500) feet above the surface of the water in Lake Superior and shall have the same completed and in operation by the first day of November, 1893; and in consideration of the making of such extension the said city of Duluth hereby agrees and promises to pay to said company in each and every year from and after the date of the completion of said extension, the sum of fifty cents per foot for each lineal foot of said extension, the sum to be paid quarterly on the first day of January, April, July and October in each year, less any amounts received by said company during such period from the rental of hydrants and the sale of gas and water on the line of said extension; and also in the consideration of the making of such extension and to enable the said company to obtain oil for use for fuel purposes on such extended system, the said company is hereby authorized and granted the right to lay in any of the streets, avenues, alleys and public grounds of said city of Duluth, as the same now exist or may hereafter be extended, mains or pipes for conducting oil for such fuel purposes; provided, that the city of Duluth shall not be required to pay the sum of fifty (50) cents per lineal foot on the gas and water main on East Seventh street from the present reservoir on Fifteenth avenue east to Sixth avenue east.

Section 6. The said Duluth Gas & Water company shall within sixty (60) days after the passage and approval of this ordinance file with the city clerk a written acceptance of the terms and conditions herein set forth; and after the date of the filing of such acceptance this ordinance shall constitute a contract between said city and said company.

Section 7. All ordinances and parts of ordinances inconsistent with or repugnant to the provisions of this ordinance are hereby repealed, and this ordinance shall take effect and be in force from and after its passage and publication.

On motion of Alderman Weiss the ordinance was referred to the special committee consisting of Thomas, Hugo and Cox.

Motions and Resolutions.

By Alderman Cox:

Resolved that the application of Ole Sund for a plumber's license to connect private drains with the public sewers be and the same is hereby granted by the common council of the city of Duluth.

Alderman Weiss moved the adoption of the resolution, and the resolution was declared adopted upon the following vote:

Yeas—Aldermen Cox, Dingwall, Helm, Kennedy, Long, Sorensen, Thomas, Weiss, Wilson—9.

Nays—None.

By Alderman Cox:

Resolved, That the application of Wm. H. Alexander and John Erickson for a license to run an employment office for men at No. 7, Fifth avenue west be and the same is hereby granted by the common council of the city of Duluth.

Alderman Sorensen moved the adoption of the resolution, and the resolution was declared adopted upon the following vote:

Yeas—Aldermen Cox, Dingwall, Helm, Kennedy, Long, Sorensen, Thomas, Weiss, Wilson—9.

Nays—None.

By Alderman Cox:

Resolved, That the application of Chas. D. Campbell for a license to sell intoxicating liquors at No. 518 West Superior street be and the same is hereby granted by the common council of the city of Duluth.

Alderman Dingwall moved the adoption of the resolution and the resolution was declared adopted upon the following vote:

Yeas—Aldermen Cox, Dingwall, Helm, Kennedy, Long, Sorensen, Thomas, Weiss, Wilson—9.

Nays—None.

By Alderman N. F. Hugo:

Resolved, That the bonds of D. J. McKenzie and Chas. D. Campbell to the city of Duluth as security for the issue to them of a license to sell intoxicating liquors, also the bond of Frank Burke, Jr., city clerk, be and the same are hereby approved by the common council of the city of Duluth.

Alderman Helm moved the adoption of the resolution, and the resolution was declared adopted upon the following vote:

Yeas—Aldermen Cox, Dingwall, Helm, Kennedy, Long, Sorensen, Thomas, Weiss, Wilson.—9.

Nays—None.

By Alderman N. F. Hugo:

Resolved, That the city clerk be and is hereby instructed to draw an order upon the city treasurer in the sum of $222.34 being the amount of taxes due upon property owned by the city.

Alderman Helm moved the adoption of the resolution, and the resolution was declared adopted upon the following vote:

Yeas—Aldermen Cox, Dingwall, Helm, Kennedy, Long, Sorensen, Thomas, Weiss, Wilson—9.

Nays—None.

By Alderman N. F. Hugo:

Resolved, That the bond of H. Alexander and John Erickson to the state of Minnesota in the sum of ten thousand dollars as security to the issue to them of a license to run an employment office for men be and the same is hereby approved by the common council of the city of Duluth.

Alderman Helm moved the adoption of the resolution, and the resolution was declared adopted upon the following vote:

Yeas—Aldermen Cox, Dingwall, Helm, Kennedy, Long, Sorensen, Thomas, Weiss, Wilson—9.

Nays—None.

By Alderman Kennedy:

Resolved, That the estimates made by the board of public works, May 23d, 1892, for city contractors be, and the same are hereby approved by the common council of the city of Duluth, and the city clerk is instructed to draw an order upon the city treasurer to pay said estimates, which are as follows, viz.:

Edward Low, an 8-foot plank sidewalk on both sides of Ninth avenue east, from Bench street to Eleventh street	$ 840 20
J. W. Preston, crosswalks	20 12
E. J. Amory, grading the alley, between Fifth and Sixth streets, and sewer therein, from Third avenue east to Fourth avenue east	235 79

Alderman Cox moved the adoption of the resolution, and the resolution was declared adopted upon the following vote:

Yeas—Aldermen Cox, Dingwall, Helm, Kennedy, Long, Sorensen, Thomas, Weiss, Wilson—9.

Nays—None.

By Alderman Kennedy:

Resolved, That the inspector of sprinking be, and he is allowed the sum of $20.00 per month until the work is finished, to defray the expense of keeping his horse.

Alderman Sorensen moved the adoption of the resolution, and the resolution was declared adopted upon the following vote:

Yeas—Aldermen Cox, Dingwall, Helm, Kennedy, Long, Sorensen, Thomas, Weiss, Wilson—9.

Nays—None.

By Alderman Kennedy:

Resolved, That the plat of Woodland Park, Sixth division, as submitted and approved by the board of public works May 23d, 1892, be and the same is hereby approved by the common council of the city of Duluth.

Alderman Cox moved the adoption of the resolution, and the resolution was declared adopted upon the following vote:

Yeas—Aldermen Cox, Dingwall, Helm, Kennedy, Long, Sorensen, Thomas, Weiss, Wilson.—9.

Nays.—None.

By Alderman Kennedy:

In the matter of a report of the board of public works dated May 31st, 1892.

It is hereby ordered by the common council of the city of Duluth:

That the board of public works of the city of Duluth cause the following improvements to be made, to-wit:

That Sixth alley from Ninth avenue east to Tenth avenue east be graded to sub-grade, that the roadway be graveled and that suitable gutters be built.

That said board cause said work to be let by contract as provided by law, and after said work shall be placed under contract said board shall proceed without delay to assess 75 per cent of the amount as nearly as it can ascertain the same which will be required to pay the costs and necessary expenses of such improvement, together with the cost of an easement in lands for slopes or retaining walls for cuts or fills, in connection with said improvement; also for changing or diverting streams and water courses; also for constructing, laying and repairing cross walks and sidewalks, retaining walls, area walls, gutters, sewers, and also for private gutters and sewers, and all other legitimate purposes authorized by the city charter and the amendments thereto, including ten (10) per cent upon the amount which shall be added to the assessment to defray necessary expenses of making survey, plans, specifications and superintendance upon the real estate, to be benefitted by said improvement, as near as may be to the benefit resulting thereto, as provided by law. It being the opinion of the council that real estate to be assessed for such improvement can be found benefited to the extent of cost and expenses necessary to be incurred thereby. If the amount so assessed shall be insufficient to complete the work, then, after the completion of said work the board of public works is hereby ordered to make a final assessment in the same manner as hereinbefore described to pay for the same.

Alderman Cox moved the adoption of the resolution, and the resolution was declared adopted upon the following vote:

Yeas—Aldermen Cox, Dingwall, Helm, Kennedy, Long, Sorensen, Thomas, Weiss, Wilson—9.

Nays—None.

By Alderman Kennedy:

In the matter of a report of the board of public works dated May 31st, 1892.

It is hereby ordered by the common council of the City of Duluth:

That the board of public works of the city of Duluth cause the following improvements to be made to-wit:

That Third avenue west from Fourth street to Fifth street be graded and macadamized and that stone gutters be constructed.

That said board cause said work to be let by contract as provided by law, and after said work shall be placed under contract said board shall proceed without delay to assess 75 per cent of the amount as nearly as it can ascertain the same which will be required to pay the costs and necessary expenses of such improvement, together with the cost of an easement in lands for slopes or retaining walls for cuts or fills, in connection with said improvement; also for changing or diverting streams and water courses; also for constructing, laying and repairing cross walks and sidewalks, retaining walls, area walls, gutters, sewers, and also for private gutters and sewers, and all other legitimate purposes authorized by the city charter and the amendments thereto, including ten (10) per cent upon the amount which shall be added to the assessment to defray necessary expenses of making survey, plans, specifications and superintendence, upon the real estate to be benefitted by said improvement, as near as may be to the benefit resulting thereto, as provided by law. It being the opinion of the council that real estate to be assessed for such improvement can be found benefited to the extent of costs and expenses necessary to be incurred thereby. If the amount so assessed shall be insufficient to complete the work, then, after the completion of said work the board of public works is hereby ordered to make a final assessment in the same manner as hereinbefore described to pay for the same.

Alderman Dingwall moved the adoption of the resolution, and the resolution was declared adopted upon the following vote:

Yeas—Aldermen Cox, Dingwall, Helm, Kennedy, Long, Sorensen, Thomas, Weiss, Wilson.—9.

Nays—None.

By Alderman Kennedy:

In the matter of a report of the board of public works, dated May 31st, 1892.

It is hereby ordered by the common council of the city of Duluth:

That the board of public works of the city of Duluth cause the following improvements to be made to-wit:

That Third avenue west from Michigan street to Third street be graded to sub-grade; that the portion from Michigan street to Second street be paved with cedar blocks on plank and sand foundation; and that granite curb be placed from Michigan street to Third street; that the portion from Second to Third streets be macadamized and have stone gutters.

That said board cause said work to be let by contract, as provided by law, and after said work shall be placed under contract said board shall proceed without delay to assess 75 per cent of the amount as nearly as it can ascertain the same which will be required to pay the costs and necessary expenses of such improvement, together with the cost of an easement in lands for slopes or retaining walls for cuts or fills, in connection with said improvement; also for changing or diverting streams and water courses; also for constructing, laying and repairing cross walks and sidewalks, retaining walls, area walls, gutters, sewers, and also for private gutters and sewers, and all other legitimate purposes authorized by the city charter and the amendments thereto, including ten (10) per cent upon the amount, which shall be added to the assessments to defray the necessary expenses of making survey, plans, specifications and superintendence, upon the real estate to be benefitted by said improvement, as near as may be to the benefit resulting thereto, as provided by law. It being the opinion of the council that real estate to be assessed for such improvement can be found benefited to the extent of costs and expenses necessary to be incurred thereby. If the amount so assessed shall be insufficient to complete the work, then after the completion of said work the board of public works is hereby ordered to make a final assessment in the same manner as hereinbefore described to pay for the same.

Alderman Cox moved the adoption of the resolution, and the resolution was declared adopted upon the following vote:

Yeas—Aldermen Cox, Dingwall, Helm, Kennedy, Long, Sorensen, Thomas, Weiss, Wilson—9.

Nays—None.

By Alderman Kennedy:

Resolved, That the estimate made by the by the board of public works, June 1st, 1892, in favor of E. J. Amory for grading and improving Piedmont avenue east from Eighth avenue west to the north line of Third division, amounting to the sum of $7162.86, be and the same is hereby approved by the common council of the city of Duluth, and the city clerk is instructed to draw an order upon the city treasurer to pay said estimate.

Alderman Thomas moved the adoption of the resolution, and the resolution was declared adopted upon the following vote:

Yeas—Aldermen Cox, Dingwall, Helm, Kennedy, Long, Sorensen, Thomas, Weiss, Wilson—9.

Nays—None.

By Alderman Kennedy:

In the matter of a report of the board of public works dated May 31st, 1892.

It is hereby ordered by the Common Council of the City of Duluth:

That the board of public works of the city of Duluth cause the following improvements to be made to-wit:

That Eighteenth avenue west from Railroad alley to Piedmont avenue west be graded to subgrade; that the portion above Michigan street be cedar blocks on plank and sand foundation; that granite curb be placed; that necessary connections be made with the storm water sewers.

That said board cause said work be let by contract as provided by law, and after said work shall be placed under contract said board shall proceed without delay to assess 75 per cent of the amount, as nearly as it can ascertain the same which will be required to pay the costs and necessary expenses of such improvement together with the cost of an easement in lands for slopes or retaining walls for cuts or fills, in connection with said improvement; also for changing or diverting streams and water courses; also for constructing, laying and repairing crosswalks and sidewalks, retaining walls, area walls, gutters, sewers, and also for private gutters and sewers, and all other legitimate purposes authorized by the city charter and the amendments thereto, including ten (10) per cent upon the amount, which shall be added to the assessment to defray necessary expenses of making survey, plans, specifications and superintendence, upon the real estate to be benefited by said improvement, as near as may be to the benefit resulting thereto, as provided by law. It being the opinion of the council that real estate to be assessed for such improvement can be found benefited to the extent of costs and expenses necessary to be incurred thereby. If the amount so assessed shall be insufficient to complete the work, then after the completion of said work the board of public works is hereby ordered to make a final assessment in the same manner as hereinbefore described to pay for the same.

Alderman Long moved the adoption of the resolution, and the resolution was declared adopted upon the following vote:

Yeas—Aldermen Cox, Dingwall, Helm, Kennedy, Long, Sorensen, Thomas, Weiss, Wilson—9.

Nays—None.

By Alderman Kennedy:

In the matter of a report of the board of public works dated May 23d, 1892, it is hereby ordered by the common council of the city of Duluth:

That the board of public works of the city of Duluth cause the following improvements to be made to-wit: That Superior street from Eighth avenue west to Ninth avenue east be sprinkled during the season of 1892.

That said board cause said work to be let by by contract as provided by law, and after said work shall be placed under contract said board shall proceed without delay to assess 75 per cent of the amount as nearly as it can ascertain the same which will be required to pay the costs and necessary expenses of said improvement, including ten (10) per cent upon the amount which shall be added to the assessment to defray necessary expenses of making survey, plans, specifications and superintendence upon the real estate to be benefitted by said improvement, as near as may be to the benefit resulting thereto, as provided by law. It being the opinion of the council that real estate to be assessed for such improvement can be found benefited to the extent of cost and expenses necessary to be incurred thereby. If the amount so assessed shall be insufficient to complete the work, then, after the completion of said work the board of public works is hereby ordered to make a final assessment in the same manner as hereinbefore described to pay for the same.

Alderman Dingwall moved the adoption of the resolution, and the resolution was declared adopted upon the following vote:

Yeas—Aldermen Cox, Dingwall, Helm, Kennedy, Long, Sorensen, Thomas, Weiss, Wilson.—9.

Nays- None.

By Alderman Thomas:

Resolved, That the award of contract to J. P. Cleveland & Co., by the board of public works, for the construction of a sanitary sewer through blocks 18, 19, 20, 21 and 22, Endion division, be and the same is hereby approved by the common council of the city of Duluth.

Alderman Cox moved the adoption of the resolution, and the resolution was declared adopted upon the following vote:

Yeas—Aldermen Cox, Dingwall, Helm, Kennedy, Long, Sorensen, Thomas, Weiss, and Wilson.—9.

Nays—None.

By Alderman Thomas:

Resolved, That the estimate made by the board of public works May 23d, 1892, in favor of Mitchell & Watson for constructing a sanitary sewer in the alley between Superior street and First street from Ohio avenue to Oregon avenue amounting to the sum of $257.89, be and the same is hereby approved by the common council of the city of Duluth, and the city clerk is instructed to draw an order upon the city treasurer to pay said estimate.

Alderman Thomas moved the adoption of the resolution, and the resolution was declared adopted upon the following vote:

Yeas—Aldermen Cox, Dingwall, Helm, Kennedy, Long, Sorensen, Thomas, Weiss, Wilson—9.

Nays—None.

On motion of Alderman Long the council adjourned.

FRANK BURKE, JR., City Clerk.

{Corporate seal.}

STATE OF MINNESOTA, } ss.
COUNTY OF ST. LOUIS.

In Probate Court, Special Term, June 8th, 1892.

In the matter of the estate of Joseph E. Knowlton, deceased:

On reading and filing the petition of Fred Knowlton, administrator of said estate, setting forth the amount of personal estate that has come into his hands, the disposition thereof, and how much remains undisposed of; the amount of debts outstanding against said deceased, as far as the same can be ascertained; and the taxes, assessments and other charges which are an existing lien upon said estate, and a description of the tracts of land of said deceased which it is proposed to mortgage, and praying that license be to him granted to mortgage the tracts of land so described. And it appearing by said petition, that the personal estate of said deceased is insufficient to pay his debts and the taxes, assessments and other charges which are an existing lien upon said estate or any part thereof;

It is therefore ordered, That all persons interested in said estate, appear before this court, on Saturday, the second day of July, 1892, at ten o'clock a. m. at the Probate Office in Duluth, in said county, then and there to show cause if any there be why license should not be granted to said administrator to mortgage said real estate of said deceased for the purpose of obtaining funds for the payment of such debts, charges, taxes, assessments and liens.

And it is further ordered, That this order shall be published on Thursday in each week for three successive weeks prior to said day of hearing, in The Duluth Evening Herald, a daily newspaper printed and published at Duluth, in said county.

Dated at Duluth, the eighth day of June, A. D. 1892.

By the Court,
[Seal] PHINEAS AYER, Judge of Probate.

June-9-16-23.

MORTGAGE SALE—

Default having been made in the payment of the sum of three hundred fifty-seven and 58-100 dollars ($357.58) which is claimed to be due at the date of this notice upon a certain mortgage duly executed and delivered by C. V. B. Falconer (unmarried) to Frank D. Day, bearing date the first day of June A. D. 1891, and duly recorded in the office of the register of deeds in and for the county of St. Louis and state of Minnesota, on the 6th day of August, A. D. 1891, at 4:50 o'clock p. m., in book 71 of mortgages, on page 484, and no action or proceeding at law or otherwise having been instituted to recover the debt secured by said mortgage, or any part thereof:

Now, therefore, notice is hereby given, that by virtue of the power of sale contained in said mortgage, and pursuant to the statute in such case made and provided, the said mortgage will be foreclosed, and the premises described in and covered by said Mortgage, viz: All of lot numbered twelve (12) in block numbered ninety-seven (97), Portland divisoin of Duluth according to the recorded plat thereof, in St. Louis county, and state of Minnesota, with the hereditaments and appurtenances, will be sold at public auction, to the highest bidder for cash, to pay said debt and interest, and the taxes (if any) on said premises, and twenty-five ($25) dollars attorney's fees, as stipulated in and by said mortgage in case of foreclosure, and the disbursements allowed by law; which sale will be made by the sheriff of said St. Louis county, at the front door of the court house, in the city of Duluth, in said county and state, on the 16th day of July, A. D. 1892, at 10 o'clock a. m. of that day, subject to redemption at any time within one year from the day of sale, as provided by law.

Dated June 2nd, A. D. 1892.

FRANK D. DAY, Mortgagee.

JAQUES & HUDSON, Attorneys for Mortgagee.

Thursdays June 2-9-16-23-30 July 7.

ORDER FOR HEARING APPLICATION FOR APPOINTMENT OF ADMINISTRATOR.

STATE OF MINNESOTA, } ss
COUNTY OF ST. LOUIS.

In Probate Court, Special Term, May 26th, 1892.

In the matter of the estate of Erastus Bullis, Jr. deceased:

On receiving and filing the petition of Jennie Bullis, of the county of St. Louis, representing, among other things, that Erastus Bullis, Jr., late of the county of St. Louis in the state of Minnesota, on the ninth day of March, A. D. 1892, at said county of St. Louis died intestate, and being an inhabitant of this county, at the time of his death, leaving goods, chattels, and estate within this county, and that the said petitioner is the widow of said deceased, and praying that administration of said estate be to Lucius H. Whipple, of said county, granted;

It is ordered, that said petition be heard before said court, on Monday the twentieth day of June, A. D. 1892, at ten o'clock a. m., at the probate office in Duluth in said county.

Ordered further, that notice thereof be given to the heirs of said deceased and to all persons interested, by publishing this order on Thursday in each week for three successive weeks prior to said day of hearing, in the Duluth Evening Herald, a daily newspaper printed and published at Duluth in said county.

Dated at Duluth, the 26th day of May, A. D., 1892.

By the Court,
[Seal.] PHINEAS AYER, Judge of Probate.

May-26-June-2-9.

FISHING TACKLE } At Cost
Going to drop that line of my business.
Mesabi and City Maps.
W. S. ALBERTSON.

OLD COINS.
Are you interested in them? If not, why not? There is big money in them. If you have any coins coined before 1878, keep them. They may be worth many times their face value. WANTED—A few who will collect coins for me, for which I pay highest price, if as required. Send stamp for illustrated Circular. Shows the highest prices paid. Address C. EBERHART, 746 Main Street, Fond Du Lac, Wis.

LEGAL NOTICES.

Notice of Application —FOR— LIQUOR LICENSE.

STATE OF MINNESOTA, County of St. Louis, City of Duluth. } ss

Notice is hereby given, That application has been made in writing to the common council of said city of Duluth, and filed in my office, praying for license to sell intoxicating liquors for the term commencing on June 15th, 1892, and terminating on June 15th, 1893, by the following person and at the following place, as stated in said application respectively, to wit:

Thomas Jennings, No. 2220 West Superior street.

Said application will be heard and determined by said common council of the city of Duluth, at the council chamber in said city of Duluth, in St. Louis county, Minnesota, on Monday, the 20th day of June, 1892, at 7:30 o'clock p. m., of that day.

Witness my hand and seal of said city of Duluth, this 31st day of May, A. D., 1892.

FRANK BURKE, JR., City Clerk.

[Corporate Seal.]
June 1-14t.

Notice of Application —FOR— LIQUOR LICENSE.

STATE OF MINNESOTA, County of St. Louis, City of Duluth. } ss.

Notice is hereby given, that application has been made in writing to the common council of said city of Duluth, and filed in my office, praying for license to sell intoxicating liquors for the term commencing on June 1st, 1892, and terminating on June 1st 1893, by the following person and at the following place as stated in said application respectively, to-wit:

William Hillmann, 630 West Superior street.

Said application will be heard and determined by said common council of the city of Duluth, at the council chamber in said city of Duluth, in St. Louis county, Minnesota, on Monday the 6th day of June 1892, at 7:30 o'clock p. m., of that day.

Witness my hand and seal of said city of Duluth, this 25th day of May, A. D. 1892.

FRANK BURKE, JR., City Clerk.

[Corporate seal.]
May 26, 14t.

CONTRACT WORK

Office of the Board of Public Works, City of Duluth, Minn., June 2nd, 1892.

Sealed bids will be received by the board of public works in and for the corporation of the City of Duluth, Minnesota, at their office in said city, until 10 a. m. on the 17th day of June A. D. 1892, for the construction of a sanitary sewer in Fourth street from Fourteenth avenue east to Pennsylvania avenue in said city, with an outlet in Fourteenth avenue east from Third street to Fourth street according to plans and specifications on file in the office of said board.

A certified check or a bond with at least two (2) sureties in the sum of three hundred thirty ($330.00) dollars must accompany each bid.

The said board reserves the right to reject any or all bids.

HENRY TRUELSEN, President.

[Seal]
Official
T. W. ABELL,
Clerk Board of Public Works.
June 2 10t.

Contract Work.

Office of the Board of Public Works, City of Duluth, Minn., June 2nd, 1892.

Sealed bids will be received by the board of public works in and for the corporation of the city of Duluth, Minnesota, at their office in said city, until 10 a. m. on the 17th day of June, A. D., 1892, for the construction of a sanitary sewer in Center street, in said city, from Indiana avenue to Montana avenue, according to plans and specifications on file in the office of said board.

A certified check or a bond with at least two (2) sureties in the sum of fifty ($50.00) dollars must accompany each bid.

The said board reserves the right to reject any or all bids.

HENRY TRUELSEN, President.

[Seal]
Official:
T. W. ABELL,
Clerk Board of Public Works
June 2nd, 10t.

Contract Work.

Office of the Board of Public Works, City of Duluth, Minn., June 2d, 1892.

Sealed bids will be received by the board of public works in and for the corporation of the city of Duluth, Minnesota, at their office in said city, until 10 a. m. on the 17th day of June, A. D 1892, for the construction of a sanitary sewer in First alley, in said city, from Pennsylvania avenue to Ohio avenue, according to plans and specifications on file in the office of said board.

A certified check or a bond with at least two (2) sureties in the sum of one hundred thirty ($130.00) dollars must accompany each bid.

The said board reserves the right to reject any or all bids.

HENRY TRUELSEN, President.

[Seal]
Official:
T. W. ABELL,
Clerk Board of Public Works.
June 3—10t.

OFFICIAL NOTICE.

City of Lakeside.

Notice is hereby given, that a survey and plat of the lands adjoining and on the line of Forbes avenue in the city of Lakeside, St. Louis county, Minn., upon which it is proposed to condemn an easement for making and maintaining slopes or embankments, has been made and filed in the office of the city recorder of said city.

The land upon which such easement is proposed to be taken or condemned is more particularly described as follows, to-wit: All that part of the lands adjoining and on the line of Forbes avenue in said city, between Summit street and Lake Superior, sufficient for making and maintaining slopes or embankments one and one-half feet on said land for every foot deep cut or filled, necessary to grade said portion of said Forbes avenue, according to the grade or profile thereof prepared by the city engineer and filed in the office of the city recorder on Monday, the 9th day of May, 1892.

It is proposed to condemn such easement in the land above described for the purpose of making and maintaining such slopes or embankments; and the undersigned, commissioners appointed by the city council of said city for such purpose, will meet at the city hall in said city on Friday, the 17th day of June, 1892, at nine (9) o'clock a. m., and thence proceed to view the premises and assess the damage which may be occasioned to private property by the taking of such easement, at which time and place persons interested may offer evidence or proof in regard to such damages.

Dated, Lakeside, June 3, 1892.

GEO. W. WINCHELL, HARRY D. PEARSON, JNO. W. MARVIN, Commissioners.

June 6 10t

LEGAL NOTICES.

CONTRACT WORK.

NOTICE.

Notice is hereby given, that at eight o'clock p. m., of Monday the 20th day of June, 1892, the city council of the city of Lakeside, will meet at the council chamber in the city hall, in said city, and receive sealed bids for the grading and otherwise improving Sargent avenue, from Lake Superior to the northerly boundary of London addition, according to the plans and specifications for such improvement now on file in the office of the city recorder in the city hall in said city; such sealed bids to be accompanied by a certified check for the sum of three thousand dollars or a bond with sufficient sureties in the same amount, conditioned that the bidder will, within ten days after notice that his bid has been accepted, enter into the contract awarded to him, and furnish a bond with sufficient sureties in the penal sum of nine thousand dollars, conditioned to fulfill the terms of such contract; a copy of which contract and bond is attached to the plans and specifications on file in said city recorder's office, for the inspection of bidders. The council reserves the right to reject any and all bids.

Dated June 6th, 1892.

W. A. KENNEDY, City Recorder of the City of Lakeside.
June 8 10-t

Contract Work.

Office of the Board of Public Works, City of Duluth, Minn., June 7th, 1892.

Sealed bids will be received by the board of public works in and for the corporation of the city of Duluth, Minn., at their office in said city, until 10 a. m., on the 20th day of June A. D. 1892, for the construction of a temporary six-foot plank walk on south side of Seventh street in said city from Ninth avenue east to Tenth avenue east according to plans and specifications on file in the office of said board.

A certified check or a bond with at least two (2) sureties in the sum of ten ($10.00) dollars must accompany each bid,

The said board reserves the right to reject any or all bids

HENRY TRUELSEN, President.

[Seal,]
Official
T. W. ABELL,
Clerk Board of Public Works.
June 7, 10t.

NOTICE.

In Condemnation Proceedings for Obtaining an Easement for Slopes on Lake Avenue From Superior Street to the Ship Canal.

Notice is hereby given that the board of public works of the city of Duluth, authorized by law to view the premises and assess damages in condemnation proceedings for taking an easement in private property for the use of slopes for opening, grading and improving streets, did on the 2nd day of June, 1892, file in the office of the city clerk of said city a plat of the proposed improvement of Lake avenue from Superior street to the ship canal, which said improvement has been ordered by the common council of said city; that said plat exhibits the lands or parcels of property along said Lake avenue required to be taken for the use of slopes, and that said commissioners, composed of said board of public works, will meet at the office of said board in the city hall building in said city on Tuesday, the 14th day of June, 1892, at 10 o'clock a. m., to hear all parties interested, and from there proceed to view the premises and assess or award the damages for the property so to be taken.

Dated June 2, 1892.

HENRY TRUELSEN, President Board of Public Works.

Attest:
T. W. ABELL,
Clerk Board of Public Works.
June 2, 10t.

CONTRACT WORK.

NOTICE.

Notice is hereby given that at 8 o'clock p. m. of Monday the 20th day of June, 1892, the city council of the City of Lakeside will meet at the council chamber in the city hall in said city and receive sealed bids for the grading and otherwise improving Pitt street from Lincoln avenue to West avenue, according to the plans and specifications for such improvement now on file in the office of the city recorder in the city hall in said city; such sealed bids to be accompanied by a certified check for the sum of three thousand dollars, or by a bond with sufficient sureties in the same amount, conditioned that the bidder will, within ten days after notice that his bid has been accepted, enter into the contract awarded to him, and furnish a bond with sufficient sureties in the penal sum of nine thousand dollars, conditioned to fulfill the terms of such contract; a copy of which contract and bond is attached to the plans and specifications on file in said city recorder's office, for the inspection of bidders. The council reserves the right to reject any and all bids.

Dated June 6th, 1892.

W. A. KENNEDY, City Recorder of the City of Lakeside.
June 8-10t.

Contract Work.

Office of the Board of Public Works, City of Duluth, Minnesota, June 7th, 1892.

Sealed bids will be received by the board of public works in and for the corporation of the city of Duluth, Minnesota, at their office in said city, until 10 a. m. on the 20th day of June, A. D. 1892, for the construction of a six foot plank sidewalk on south side of Railroad street in said city from Lake avenue to St. Croix avenue according to plans and specifications on file in the office of said board.

A certified check or a bond with at least two (2) sureties in the sum of ten ($10.00) dollars must accompany each bid.

The said board reserves the right to reject any or all bids.

HENRY TRUELSEN, President.

[Seal]
Official:
T. W. ABELL,
Clerk Board of Public Works.
June 7—10t

STATE OF MINNESOTA } ss
COUNTY OF ST. LOUIS.

District court, Eleventh judicial district.

Wells-Stone Mercantile Company, plaintiff
vs.
Henry Bell, defendant.

The State of Minnesota, to the above-named defendant:

You are hereby summoned and required to answer the complaint of the plaintiff in the above entitled action, which is filed in the office of the clerk of the district court of the Eleventh judicial district, in and for the county of St. Louis and state of Minnesota, and to serve a copy of your answer to the said complaint on the subscribers at their office in the city of Duluth in said county, within twenty days after the service of this summons upon you exclusive of the day of such service; and if you fail to answer the said complaint within the time aforesaid the plaintiff in this action will take judgment against you for the sum of twenty-two hundred and ninety-one dollars and thirty cents, with interest at the rate of 8 per cent per annum, from the 21st day of March, A. D. 1889, together with the costs and disbursements of this action.

Dated April 12, 1892.

DRAPER, DAVIS & HOLLISTER, Plaintiff's Attorneys, Duluth, Minn.

May 19-26, June 2-9-16-23—6t

The Great Eastern Duluth

The Political Situation

grows more and more interesting. The question of leadership agitates the country from east to west. No telling how the issue will turn while politicians stand ready to knife each other at a moment's notice.

Business conclusions are somewhat different. Trade leadership is more than a conventional term —it means ability, pluck, sincerity. We have been right here on this street for years. We have tried to make our clothing better every season; we've made it better. By doing our level best by each and every customer, sales have been doubled and trebled. Results go to prove the standing of a store. Our success is nothing more or less than the voice of the people. The suits we're showing now are different from what the every-day stores show, only the prices are nearly the same; $10, $12 and $15 for those that most like best; $18 for some of the neatest patterns you ever saw in Light Cassimeres in single and double breasted suits.

Have you visited our Trouser Department Lately?

The patterns in this Department have all been selected with the greatest care, and in no other clothing house will you find a larger assortment of strictly tailor made trousers than we will show you. Trousers that will wear and fit from $3 to $10.

When the weather suggests it, remember we are the people to see on Straw Hats.

M. S. BURROWS & CO. Cor Superior St and Third Ave W DULUTH, MINN.

CITY BRIEFS.

Smoke Endion cigar. W. A. Foote & Co.

W. W. Hoopes goes to Milwaukee this afternoon.

Schiller's "Peace and Plenty" cigar has no rival.

Ricinate properly applied makes wood as non-inflammable as iron.

G. A. Seipel, job and book printing, 15 Second avenue west, Duluth, Minn.

Dr. Schiffman, Woodbridge block, fills the most sensitive teeth without pain.

"On or Before" mortgage loans at very lowest rates. Nodelay. Clague & Prindle, 216 West Superior street.

P. V. Dwyer & Bro. have removed their store from 207 West Superior street to 230 West First street.

"Gone to Mineapolis" is the placard which ornaments a number of offices in the Temple block.

Henry Wolfer, of the Detroit house of correction, has been appointed warden of the state prison at Stillwater, to succeed Albert Garvin who resigned to become chief of police of St. Paul.

The statement which was circulated some weeks ago that the Duluth, Red Wing & Southern was to be sold under judgment proves to be a mistake. Work is now in progress on an important extension of the road.

Capt. Leslie Stevens, of the tug Brower, and his brother, S. G. Stevens, of the steel barge works, did the honors to a small party of friends last night with a moonlight ride around the "horn." Those present were Mrs. Clarke, of Chicago; Harry Ash, Misses Clara and Mayme Braithwaite, J. J. and Miss Nellie Baskerville and Miss Gould.

C. H. Devault has been appointed city ticket and passenger agent of the Great Northern and Eastern railways to succeed C. J. O'Donnell the former incumbent.

The Seventh avenue incline road has been in a state of inactivity all day, caused by a breakdown in the machinery. No cars have been running since the first trip this morning.

ALL DO HIM HONOR

Roman Catholics Celebrate the Twenty-Fifth Anniversary of Bishop McGolrick's Ordination.

Bishop Cotter, of Winona, Preaches a Fine Sermon on the Catholic Priesthood.

Grand Parade This Evening and Jubilee Exercises and Concert at at the Temple.

The celebration of Bishop McGolrick's silver jubilee is taking place today and is an event of unusual interest to the Roman Catholics of the city and diocese. A large number of priests are here, and Bishops Shanley, of Jamestown, N. D., and Cotter, of Winona, who were consecrated bishops at the same time as Bishop McGolrick, are present as well. The venerable Bishop Grace, of St. Paul, is also here and Father Keane, the eloquent young priest of St. Thomas' seminary. At 10 o'clock this morning Bishop McGolrick celebrated pontifical high mass, assisted by a number of priests and acolytes. The music was especially fine and a full orchestra assisted the organist. Bishop Cotter, of Winona, preached an able and eloquent sermon on "The Priesthood." He said:

"There is something, my brethren, in the study of the relations of history of absorbing interest to the studious man. We find the reason for this in the fact that the story deals with all the elements that go to make up the sum of human greatness and glory; with the divers ambitions which bring disaster or triumph to men. Nevertheless there is a study of greater importance than this, the study of the human soul in its relation to God, man and country. In this study we find that it is the virtue of love and charity which inspires the best and noblest deeds and the consciousness of possessing another's love is the greatest happiness of mankind. Love is necessary. Man was created for it and there is naught else that will content his heart. This being true, marvel not that the church takes up the love of the human heart for the purpose of ennobling, sanctifying and developing in it such a love as warmed the heart of the Son of Man. It is of this holiest incarnation of love that I would speak to you on this joyful and glorious occasion, and I must therefore speak of the Catholic priesthood, which is the most perfect embodiment of love on earth. To begin with, what is the church. In recalling history we find that Jesus Christ was the founder. God said to him, 'Sit at my right hand; thou art a priest forever by the order of Melchisedech.' Before the incarnation of the son there were types of the real priest in the world. Adam was by the order of nature, the first priest to offer acceptable sacrifice to God." The bishop then continued through history showing that there was always a priesthood and that though there is no trace today of the old priesthood of God yet it has continued uninterrupted and has been preserved in the promised One. Christ was the first and greatest high priest to manifest in in this world the former and presence of God. After he had done all that he could do and perpetuated the priesthood and Himself on earth forever He ordained as priests the men gathered around in that supreme hour at his last hour. His priesthood, he said, was ordained by God in order that sacrifice might be offered and the people sanctified and saved. After presenting the holy purpose for which the priesthood was instituted the bishop continued:

"We know what the priesthood is and it is because we know that we are here today to do honor to the priest whose jubilee we celebrate. We know that the priest who stands at the alter today celebrating his jubilee is a priest after the pattern of our idea, a man who through his self sacrificing life has never forgotten for a single moment that he was lifted out of the world to be made a spectacle for it and to intercede to God for us. It is because we believe this that we are here today to honor him and to wish him many more years. We pray that the years of his life may be extended and that through all the days of his priesthood his hands may be held aloft in petition for us in your struggle through life and that through the storm and strife of the battle no stain shall tarnish the whiteness of his soul. Through his years of priesthood his one desire is that he your pastor and you his flock may one day be brought together before the great white throne of the Lamb that was slain and that he may say to his Lord and Master 'None of the little ones committed by you to my care have been, through negligence of mine, lost. I have led my sheep and lambs to the prophet, to their's and my honor and glory.' May the prayer of priest and people be fulfilled through the power and grace of Jesus Christ, our High Priest and Master."

Immediately after mass an elaborate dinner was served to the visiting priests and bishops in the episcopal residence by the ladies of the church. A number of toasts were responded to. Father Keane spoke on "Leo XIII," Bishop Shanley on "The Future of the Northwest," Bishop Cotter on "Our Country," Father Kosmerl on "The Diocese of Duluth" and Abbot Bernard on "The Bishop of Duluth."

This evening a grand parade, in which all the Catholic societies of the city will participate, will be given. The exercises will be held in Temple Opera. Mayor d'Autremont will make the opening address. Hon. C. P. Maginnis will present the diocesan jubilee gift and J. J. Callahan the jubilee purse of the Ancient Order of Hibernians. Bishop McGolrick will respond and then a fine concert will be given.

DR. PRICE'S Cream Baking Powder.

Used in Millions of Homes—40 Years the Standard.

The Bell DULUTH

THE GREAT STRUGGLE AT THE CONVENTION!

Competition Knocks Them All Out!

AND

THE BELL TAKES THE LEAD IN LOW PRICES

FOR TWO DAYS,

FRIDAY AND SATURDAY,

JUNE 11th AND 12th.

We have taken the knife in our hands and have cut prices on all Fine Summer Clothing in Light-weights, and same in Dark Colors. Our aim is to sell them out in the season, and give the public the benefit of the Low Prices. Step in and examine our $10, $12 and $15 beauties. Cannot be duplicated less than ($18.00) for style, make and fit, and colors elsewhere.

Boys' and Children's Department!

Low prices proves great success. We have convinced the ladies' of Duluth and vicinity that we carry the best stock in Boys' and Children's Clothing in the city. Our prices is 25 per cent lower than others. We are loaded with hundreds of novelties and willing to close them out at a very small profit rather than to keep them on our hands. Our success is quick sales and small profits.

MOTHERS!

Bring your boys and get one of our Cheap Vacation Suits.
All of our Boys' and Children's Straw Hats we offer them at Actual Cost.

Railroad Fare Bllowed to all Purchasers from Suburban Towns.

The Bell DULUTH

CLOTHIERS, FURNISHERS AND HATTERS,
109 and 111 WEST SUPERIOR STREET.

N. B.—We have no branch store by this name.

RESULT UNCERTAIN

Continued from Page One.

charge the committee from further consideration of the cases and transfer the contest to the floor of the convention?"

"There was no such plan that I know of," Mr. Gorham answered. "It would be foolish to inflict the convention with these contests. We have a majority of the committee with us, and can trust them to do what is right. Whatever the committee may report it can have no decisive effect upon the final result. President Harrison will be nominated beyond any question, and the opposition know it." "None of this third candidate talk," he continued, "emanates from the Harrison headquarters. There will never be a time in the balloting until a candidate is nominated that President Harrison will not receive the vote of every friend he has in the convention. There are not people enough from Indiana to withdraw him from the field even if they wanted to do so.

"It would be disastrous," continued Mr. Gorham, "as I told a delegate who was arguing with me that it would be better to name a third candidate. The party cannot go before the country upon the issue that the president declined to delegate the distribution of the patronage to the politicians. No man has a claim to an assignment of the presidency in his favor. President Harrison's name will be before the convention until the end, and I believe there will be no formal ballot taken."

WILL VOTE FOR ALLISON.

The Iowa Delegates Trying to Secure His Nomiuation.

MINNEAPOLIS, June 9.—The Iowa delegation held a meeting with closed doors a short time before the assembling of the convention this morning. Several New York delegates in favor of the nomination of Harrison were present and a speech was made by Chauncey M. Depew, who was one of the number. The effort was in the direction of stiffening the backs of the Iowa delegation who are favorably disposed towards Harrison. After the meeting D. Cady Chase, of the Iowa delegation, said that while no action was taken this morning owing to the presence of the New Yorkers, the Iowa delegates are considering the possibility of securing the nomination for Senator Allison.

"The only objection to this," continued Mr. Chase, "is that the election of Mr. Allison to the presidency would leave a vacancy in the senate which would be filled by the election of a Democrat. That would be a great sacrifice, but perhaps not too great if the party could thereby secure a candidate for president upon whom all factions could unite. One of our delegates will vote for Senator Allison on the first ballot and I think it safe to say that the entire delegation will swing into line for his nomination the instant he develops any strength in other states."

The Michigan delegation held a meeting immediately after adjournment in one of the committee rooms adjoining the convention hall. At its close Col. Duffield, who is to present Gen. Alger's name, stated that the object of the conference was to see whether there was any break in the delegation. "As a result of this meeting," said he, "I can state positively that some of our delegates who have been suspected of an intention not to vote for Gen. Alger will vote for him as long as there is a possibility of his nomination." Senator Stockbridge does not take the same view of the matter. He admits that at least five of the delegates will vote for Harrison.

PIONEER FUEL CO.,

OFFICES: 326 West Superior street. Telephone No. 161-1.

QUALITY "SUPERIOR."

COAL

SHIPPING WHARVES: Duluth; Gladstone, Wis.

SUPPLY YARDS. Duluth, Minneapolis, St. Paul and Midway District.

FORECAST FOR JUNE 9.

Local forecast till 8 a. m. tomorrow: Generall fair, slightly warmer.

To the Members of the Y. P. S. C. E. and Their Friends.

See that your tickets read via the Wabash-Niagara Falls shore line. The rate will be $16 for the round trip from Chicago to New York via. Detroit, Niagara Falls and the west shore of the Hudson river. Stopover privileges allowed at Niagara Falls, South Schenectady to attend the National Educational association meeting at Saratoga, and other tourist points. For further information write F. A. PALMER, Assistant General Passenges Agent, Chicago.

Or G. J. Lovell, Northwestern Passenger Agent, St. Paul.

Around the World, $610.

St. Paul to Japan and return, $380. Alaska and return $175. Apply to Canadian Pacific railway, 183 East Third street, St. Paul.

Duluth Stock Exchange.

One hundred and fifty shares of Cincinnati were sold today and the last sale was made at $3.15 cash and $3.40 b 30. Following were the closing quotations:

Stock.	Par Value.	Close.
Biwabik	$100	$21 00
Cincinnati	$25	3 40 b 30
Cosmopolitan	$100	------
Clark	$100	------
Great Northern	$100	7 50
Keystone	$100	10 00
Kanawha	$100	11 00
Lake Superior	$25	4 00 b 30
Little Mesaba	$100	17 50
Lincoln	$100	10 00
Mountain Iron	$100	55 00
Minneapolis	$100	------
Mesaba Mountain	$100	14 50
Shaw	$100	8 50
Security Land	$10	27 50
Washington	$100	10 00

ONE PRICE AND THAT RIGHT.

J.E. HAYNIE & Co

★ TO LOOK WELL!

An Advantage!

AMERICAN STORE.

Bill Nye Said:

"If you wish to wed thy choice maid, put an eye glass in your eye,
And fit yourself right pertly and put on a little style."

NOW SIMPLICITY IS STYLE!

"Chic," "Natty" Wares,

UNIVERSALLY ADOPTED.

We Are Showing

THE CORRECT THINGS IN LADIES' STREET AND TRAVELING COSTUMING CLOTHS

Cheviots.....50c up.
Thermals.....65c up.
And all the different fabrics used for dressy wear.....PRICES RIGHT.

Belts:

THE NEW METAL BELTS IN SILVER AND GOLD.....PRICE, $1.50.
LEATHER BELTS AS LOW AS.....20c.

Hat Pins

IN OXIDIZED SILVER.....PRICE, 75c.

Corsets:

One of the most important elements of a ladies' attire is the Corset.
Our Corsets at 50c
Are Shaped Equal to the $3.00 Ones.

Muslin Undergarments:

Were never so simply, yet beautifully made as this season, they have assumed a more substantial appearance without losing any of their beauty.....

Night Dresses, 65c up to $4.00.
All such garments at.....RIGHT PRICES.

The Lyceum | COMMENCING TUESDAY, June 4

SPECIAL SUMMER SEASON

THE MILLER-CALHOUN COMIC OPERA COMP'Y

LOTTA GILMAN,
GERTIE LODGE,
EFFIE CHAMBERLAIN,
MAY WARNER,
CHAS. J. CAMPBELL,
DOUGLAS FLINT,
GEO. MITCHELL,

JULIA CALHOUN,
EUGENIA NICHELSON,
NELSY CHAMBERLAIN,
AFFIE WARNER,
TOM MARTIN,
ADOLPHE MAYER,
R. W. GUISE.

Chorus of Thirty. ★★★ Magnificent Costumes.

Tuesday, Wednesday, Thursday, June 14-15-16.
Richard's Stahl's Entrancing Oriental Dream,

FIRST TIME IN DULUTH. "SAID PASHA!" FIRST TIME IN DULUTH.

The Comic Opera Sensation of the Season.

SUMMER PRICES:
75, 50, 35 and 25 Cents.
MATINEE SATURDAY. Sale of Seats opens Saturday, June 11th

M. A. BROWN & CO

BROWN BROTHERS OLD STAND.

FOR THIS WEEK ONLY,

ALL GOODS ON SECOND FLOOR AT GREAT REDUCTIONS, FOR CASH ONLY.

Sale Closes Saturday Night, June 11. Some Rare Bargains. Don't Miss Them.

M. A. BROWN & CO., 10 East Superior Street.

CASTORIA

for Infants and Children.

"Castoria is so well adapted to children that I recommend it as superior to any prescription known to me." H. A. ARCHER, M. D., 111 So. Oxford St., Brooklyn, N. Y.

"The use of 'Castoria' is so universal and its merits so well known that it seems a work of supererogation to endorse it. Few are the intelligent families who do not keep Castoria within easy reach." CARLOS MARTYN, D. D., New York City. Late Pastor Bloomingdale Reformed Church.

Castoria cures Colic, Constipation, Sour Stomach, Diarrhœa, Eructation, Kills Worms, gives sleep, and promotes digestion, Without injurious medication.

"For several years I have recommended your 'Castoria,' and shall always continue to do so as it has invariably produced beneficial results." EDWIN F. PARDEE, M. D., "The Winthrop," 125th Street and 7th Ave., New York City.

THE CENTAUR COMPANY, 77 MURRAY STREET, NEW YORK.

MINNESOTA HISTORICAL SOCIETY

DULUTH EVENING HERALD

TENTH YEAR. FRIDAY, JUNE 10, 1892. FIVE O'CLOCK EDITION. THREE CENTS

LOOKS LIKE HARRISON.

The Indications at Minneapolis Are That the Harrison Men Have a Good Sized Majority in the Convention, But There is No Certainty About It.

Blaine Men Still Express Confidence in the Result and Claim That They Control the Convention and That Last Night's Vote Was Not a Test.

The Fight Over the Report of the Credentials Committee Was Not Continued Today and There is Now Prospect of a Nomination Being Made.

MINNEAPOLIS, June 10.—Nothing could exceed the jubilancy of the Harrison men when the convention adjourned at 1:30 this morning. They felt so good that they did not want to go to bed. They were swarming the corridors of the West hotel at 4 o'clock this morning shouting and shaking hands hilariously. They had no doubt from the test vote taken on the report of the committee on credentials that they had control of the convention, and they had very little fear of losing it. They were counting not only on holding the strength which they had shown last night but on gaining more through the moral effect of last night's vote.

The anti-Harrison men were not beaten. They admitted that the result of the vote last night took their favorite candidate, Blaine, out of the race, and even Mr. Duffield, the gentleman who was to present the name of Gen. Alger, was willing to admit the possibility that the name of Michigan's favorite son would not be heard in the convention. The Michigan men had not held together on the test vote and he realized that they would not hold together on the first ballot. But in common with other anti-Harrison men he had not given up hope entirely. There was still the chance of a dark horse. "McKinley" was the name to charm the Harrison men from their allegiance. The name of the Ohio man was heard on every side.

The Blaine men were keeping up their courage and the courage of their friends by insisting that the roll call was not a test of strength between Harrison and Blaine. Congressman Townsend, of the Colorado delegation, said the fifteen votes from Michigan, for instance, in favor of the majority report would not be for Harrison, since that state, he insisted, would be solidly for Alger. Senator Teller said: "It means that Harrison is beaten. He has not enough votes to nominate him. With the third candidate his majority will melt away fast. Look out for McKinley or Tom Reed. The Harrison men have not got the votes that they claimed they had."

Ex-United States Marshal Payne, of New York, said: "The Southern people are clannish, and because they are clannish they got together on the vote last evening, but the Blaine people are by no means defeated or disheartened. Most certainly Blaine will be nominated today. One thing is certain and that is Harrison will not be nominated, for he would not take the nominate anyway after such a bitter fight. There is a possibility of a dark horse, but the Blaine men are not defeated."

Senator Washburn said that the result of the ballot on the credentials committee report was strongly indicative of Harrison's renomination. "I think my preference is pretty well known," said he, "but I say it with all candor that the vote seems to insure the renomination of Harrison." The senator's bias has been very pronounced for Blaine, so his conclusion bears additional weight.

John Dwight, Mr. Fassett's colleague from the Twenty-eighth New York district, wore a very sober face but said he did not regard the battle as lost yet, by any means, and he had money to put up against Harrison's nomination. Senator Spooner was delighted. He said: "I do not feel any better now than I did before. I have been entirely satisfied of victory all along." Senator Sabin, a Blaine man, was reminded that Senator Washburn had acknowledged defeat, and he said: "I am sorry to hear that the senator would weaken so quickly." Congressman Boutelle, Mr. Blaine's intimate friend, said: "We will break that all right."

One of the morning papers publishes an interview with Emmons Blaine, had after the Harrison caucus yesterday, but before last night's ballot. "They are making a good deal of noise about that meeting," said Mr. Blaine, referring to the Market hall meeting of Harrison people, "but I do not pay any attention to the claims that a majority of the delegates were there." The reporter mentioned that a good many people had expressed the opinion that Mr. Blaine's name would not be regularly presented to the convention and the son replied: "My father's name will go before the convention. People who contend to the contrary know nothing about the thing."

After the adjournment this morning, ex-Governor Foraker, who has been selected to present Mr. Blaine's name, said that he was ready to make a nominating speech and he was going to make it. There are a great many friends of Mr. Blaine, however, who think that Governor Foraker is mistaken. They feel quite positive that Mr. Blaine is not going to allow his name to be put up only to be knocked down again, and they think that Emmons Blaine's statement was made in the belief that his father had a clear majority. Mr. Platt and other of the anti-Harrison men have assured him constantly of this and he has believed it. Many of Mr. Blaine's friends believe this morning that young Mr. Blaine will not permit his father's name to go before the convention, while there is even a doubt about his nomination. A number of anti-Harrison people were in conference between 2 and 4 o'clock this morning and from the tone of the gossip about the hotel corridors it was believed by the Harrison managers that they had determined to try to put McKinley forward today.

For more than a week the whole convention membership has been blocked out by state delegations and each block has been put in charge of a trusted lieutenant of John C. New. These lieutenants have reported to Mr. New three and four times a day, and as often they have talked with the Harrison men in their delegations and reported immediately any sign of weakness. The greatest argument which Mr. New has used from the beginning of the canvass is the table of votes by states. And it has been revised every day. To every doubtful delegate the Harrison men have displayed this table, urging him at the same to "get in on the Harrison band wagon." The table has been the strongest argument to bring recruits, the strongest argument to hold doubtful Harrison men in line.

On every man who was not sworn to support Harrison right through the fight, the idea has been impressed as strongly as possible that it was only necessary to hold the assured Harrison strength together and his nomination on the first ballot was certain. The final coup came yesterday when Mr. New brought his forces together in caucus for a showing of strength. The meeting was held less for the purpose of giving Mr. New assurance of Harrison's strength than for the purpose of holding the Harrison men in line just before the test vote was made. As soon as the meeting was over the Harrison men spread the story of it through the corridors of the hotel and about the state headquarters. It created an enthusiasm which undoubtedly had its effect on the first ballot in the convention last night. The second ballot showed the moral effect of the first, for it increased the apparent strength of Mr. Harrison and gave renewed confidence to his managers. They found when they started in this morning that it needed little encouragement to hold their men in line.

WILLIAM M'KINLEY.

LAST NIGHT'S SESSION.

The Majority Report on Credentials Adopted By a Decisive Vote.

MINNEAPOLIS, June 10.—At the session of the convention last night, the committee on credentials reported. There were two reports. The majority report recommended as following regarding the Alabama contest: "In the matter of the contest on the Eighth Alabama district your committee find for the sitting members and recommend that they be allowed to retain their seats. The same report is made as to the contest by the Third Alabama and Fourth Alabama and as to the contest for delegate at large from Alabama, your committee recommends that the contestants, Messrs. Noble, Smith, Dorsett and McEwen be given seats. In the Fifth Alabama contest the committee find in favor of the sitting members. In the contest of the Ninth Alabama recommends that Messrs. Houston and Mathews be seated." In the Utah case the report said: "In the territory of Utah the committee recommend that the sitting members and the contestants, Messrs. Goodwin and Warren, be seated with the right of half a vote each."

A minority report was presented regarding the Alabama cases. It contended that the anti-Mosely delegates should be allowed to retain their seats. It was stated that the minutes of the state convention showed that 230 out of 332 delegates were present and participated in the election of the delegates. In regard to the contest at the Ninth district the minority held that the sitting delegates were chosen by the duly organized district convention, while the contestants, whom the majority propose to seat, were elected at a secret meeting held in the basement of a church with closed and guarded doors.

The roll was called on a motion to substitute the minority for the majority report. It was lost by the following vote: Ayes, 423½; nays, 463½. The result was received with cheers by the Harrison men, who construed it as a decisive victory for them. The roll call was demanded on the adoption of the majority report in the Alabama case and resulted in its adoption by a vote of 476 for to 365 against. Amid great applause Governor Foraker came forward and presented the report of the committee on resolutions, which he asked unanimous consent to have read. No objection being offered the reading was proceeded with, and at 12:56 a. m. the convention adjourned until 11 o'clock this morning.

THE UTAH CASE.

A Division on Different Lines Than in the Alabama Case.

MINNEAPOLIS, June 10, a. m.—When the report of the committee on credentials on the Utah case is reached present indications are that there will be a fight over the recommendations of the committee and a division upon entirely different lines than those which separated the delegates in the Alabama contest. Delegate Cannon's speech last night, his bold avowal that he was a Mormon, and his appeal to the Republican party to recognize him as such, and thereby to express the belief that the days of polygamy and Mormon church domination in Utah had passed away and consequently that the territory was fitted to be admitted into the galaxy of states, have aroused in the strongest manner the apprehensions of those who have given study to the Mormon question.

Cannon, who is a very bright young fellow, is the son of John Q. Cannon, who next to the Mormon president

GENERAL ALGER.

(whom he will probably succeed) is the most powerful man in the Mormon hierarchy. J. Q. Cannon sat in congress from the territory for a number of years and was unseated practically on account of his polygamy. He admitted before a committee of congress to the possession of five wives, was subsequently convicted of polygamy and escaped from the custody of the United States marshal. Afterwards he surrendered himself, and after serving part of his sentence was pardoned by Cleveland.

The Illinois delegation, under the leadership of Senator Cullom, will vote solidly against the admission of young Cannon and his associate Salisbury, and Indiana will take the same side. Other Harrison delegates, it is said, will not sustain the committee report on this case. On the Alabama test vote Salisbury voted with the Blaine men and Cannon with the administration.

THE VICE-PRESIDENCY.

There Seems to be a Disposition to Shelve Mr. Morton.

MINNEAPOLIS, June 10.—There has not been a breath of discussion regarding the vice-presidential candidate. The name of Mr. Morton has never been coupled by the Harrison men with their chief in the event of the latter securing the renomination. The Southern delegates who are friendly to the president say they are perfectly willing to leave the naming of a choice of a nominee for vice-president to the New York delegation, but they do not enthuse over Mr. Morton and seem inclined to the opinion that new timber might be found for the second place on the ticket.

A good many of the delegates, upon being questioned concerning their preferences, were favorably disposed towards Senator Allison, of Iowa, while some of those from Indiana, Ohio and Illinois regarded Whitelaw Reid, of New York, as having qualifications that would make him a strong running mate with the president. Were it not for geographical conditions Robert Lincoln would have considerable support. The New Jersey delegates are kindly disposed toward Senator Sewell, although it is admitted that his corporation affiliations might prove an element of weakness. There is a considerable under-current of talk concerning the policy of placing a popular Northwestern man on the ticket to offset the granger movements in that region, and in this connection the name of J. S. Pillsbury, of this city, has been mooted. The probabilities are, however, that as was the case both in 1884 and 1888, the New York delegation will be left free to select its own candidate, and its choice will be ratified by the convention.

At a caucus of the King's county, New York, delegation this morning the Harrison supporters agreed to push the name of Whitelaw Reid for the second place on the ticket.

The Weather.

June 10, 1892.—The following variations in temperature were recorded at the Pioneer Fuel company's office, 326 West Superior street, today and corresponding date last year:

	1892	1891		1892	1891
12 m	56	55	7 a. m.	51	44
3 p. m.	60	55	9 a. m.	52	44
6 p. m.	64	54	12 m	59	50
10 p. m.	54	50			

	1892	1891
Maximum	64	58
Minimum	48	44
Daily Range	16	14

HARRISON NOMINATED!

The Unexpected Happened When the Convention Met Today and the Blaine Men Decided Not to Continue the Bitter Fight on the Credentials Committee's Report.

This Matter Being Settled, Presidential Nominations Were Next in Order, and Senator Wolcott, of Colorado, Proceeded to Place James G. Blaine in Nomination.

When R. W. Thompson, of Indiana, Nominated Harrison There Was a Great Demonstration Which Lasted Fully Twenty-five Minutes, During Which Several Men and Women Fainted.

MINNEAPOLIS, June 10.—Chairman McKinley, a little paler even than usual by reason of his long night's vigil, entered the hall and took his seat before any of the delegates were in their places. All of them showed signs of weariness and even the hopeful administration men showed their enthusiasm in a quiet, subdued way. By way of consolation to the Blaine supporters the band opened the musical program with "The Lost Chord" and its sweet suggestive refrain—

"It may be that only in Heaven,
I shall hear that strain again."

At 11:37 the convention was called to order. Prayer was offered by the Rev. Dr. Wayland Hoyt, of the First Baptist church of Minneapolis. Senator Warner Miller, who retired "outside the breastworks" when the lights went out at midnight, was early in his seat this morning. Mr. Hiscock was too fatigued to rise during the prayer; he was the only delegate who remained seated. David Martin was announced as national committeeman from Pennsylvania, R. G. Evans from Minnesota and David J. Layton from Delaware.

Consideration of the report of the committees on credentials being resumed, the chair made a gratifying announcement to the convention that Senator Quay had authorized him to say that no further opposition would be made to the adoption of the majority report in the Alabama case. The question was then put and the majority report was unanimously adopted amidst cheers. The example was followed by those who had intended to antagonize the Utah report on the Mormon issue. Mr. Cullom, after consultation with other friends of the administration, agreed not to delay nominations by raising a discussion of this question.

The chairman asked Mr. Cannon, of Utah, if he desired a vote on his minority report. He said he did. The minority report was beaten, viva voce, by a decided majority and the majority report was then adopted. An Oregon delegate moved that the delegations from Indian territory and Alaska be admitted with two votes each. A motion to refer this matter to the committee was made, but Chairman Cogswell, of the committee, announced from the stage that his committee was all ready to report. Then, on motion, two delegates each from Indian Territory and Alaska, were admitted. The Alaska delegates are as follows: Thomas S. Nowell, E. T. Hutch; for Indian Territory, Delegates, Ridge Paschal, John S. Hammer; alternates F. S. Geming and J. W. Roberts.

Mr. Duffield of Michigan asked that the Michigan delegation be allowed to retire for consultation. The chairman announcing the request said that this would not interfere with the presentation of names for the presidential nomination. There was applause, but Mr. Duffield stopped it by addressing the chair again and stating that the Michigan delegation desired that that business be suspended until the delegation returned. The chairman heard no objection to this request, the Michigan delegation retired and the convention proceeded to the transaction of some routine business. An excited delegate from South Carolina, on behalf of the 125,000 Republicans of Oklahoma, demanded that the six delegates elected from that territory be accorded their seats in the convention. His demand passed unheeded.

The chair announcing it was very necessary to have the list of members of the national committee, directed the clerk to call over the roll of states. Those which had not yet made selections were Alabama, Mississippi, North Carolina and Utah. In the interim the convention waited while the Michigan delegation decided the momentous question as to whether or not Alger's name should be presented as a candidate. There were cries for "Ingalls" "Ingalls," for a speech, but the chair recognized Warner Miller, of New York, who sent up the desk and had read a women's suffrage memorial.

Mr. Miller asked that the officers of the Women's Republican association named in the communication be presented to the convention and this was done. Mrs. J. Ellen Foster, one of the ladies, wearing a watered silk dress, a black and gold toque and with a bunch of roses at her corsage was escorted to the platform and read an address in a shrill but audible voice, with many oratorical gestures. The lady orator as she warmed up with her subject laid aside her notes and addressed the convention with a fluency and force which elicited frequent applause.

One of the Alabama delegates asked for a poll on the question of new election of a national committeeman and was proceeding to wash the soiled linen of the delegation in public, but the chair cut him off by saying amid laughter that "the convention accorded the Alabama delegation further time to correct their arithmetic." A resolution was offered with the request that it be read. There was objections.

Then the chairman impressively announced that the next order of business was the presentation of names for the nomination for president. A mighty cheer went up from the convention. The chair announced that it had been the custom in past years to call the roll for the presentation of condidates. He asked if the convention wished this. There were mingled cries of "Yes" and "No." The chairman decided that the convention desired to follow precedent ordered the roll called. When Colorado was reached Senator Wollcott rose and said: "Mr. Chairman—" There were loud cries of "platform," and the silver senator ascended the stage and said:

"Mr. Chairman and gentlemen of the convention: The Republicans of the West sometimes differ with the Republicans of the East as to who is wanted but on this occasion there is remarkable unanimity between genuine Republicans of the West and genuine Republicans of the East as to who we need and his name is Blaine."

The dramatic presentation of the name of Blaine, so unexpected, so decisive, took the convention by snrprise. There was dead silence for a moment. then the Blaine men broke loose and for three minutes the hall rang with their cheers renewed again and again. They stood up waving hats and handkerchiefs and fans. When partial silence had been restored Mr. Wolcott continued:

"The greatest American now living

ROBERT T. LINCOLN.

suffered defeat eight years ago because the party which he led and honored was torn up by dissensions and discord and because fraud triumphed. [Cheers.] We meet today to right that wrong—[cheers]—to present to our uncrowned leader the pledge of our unswerving devotion and the assurances of victory in November." [The rest of this sentence was drowned.] Mr. Wolcott resumed: "It is to us a matter of comparative indifference who shall be chosen to lead the Democratic hosts, but we trust they will again renominate their prophet of tariff reform in order that we may demonstrate how short a life has slander and calumny, and so that a repentant country may repair the wrong of 1884 and that we may stamp with the seal of final disapproval the policy which could lead only to impoverishment at home and which would bring us into dishonor and contempt abroad."

"Manhood and independence," the speaker said, "were not bartered among good men for the emoluments of public office. Our candidate, Mr. Chairman," said Mr. Wolcott, "has never been president of the United States. He will be." And the convention broke out again in cheers. But if he had never been president, he had guided two administrations. He referred to the union of the Latin republics and then to reciprocity. The latter allusion was greeted with prolonged cheers. No official title could add to or detract from his fame, said Mr. Wolcott. "The best gifts of this world are not to those who seek them," he said, and the Blaine men cheered.

Mr. Blaine, he continued, was every man's candidate but his own. He sought everything for his country, and nothing for himself. The record of his service for his country assured his acceptance of any burden his country would impose on him. The fears about his health were groundless. His friends would wish him young, impetuous again. But experience came only with age. He still stood to those who loved him the embodiment of all that was brightest and best of American statesmanship. They thanked God that he was still able to give to the people an administration that would embrace the well being of all the Americas. In the hour of victory, they turned to him who had lifted the party above the fear of defeat. He was the ideal and the inspiration of the young Republicans. There was no true Republican who would not follow where he led, and with trust that Providence would long spare him to the people, they pledged their continuing loving support to James G. Blaine.

Again the Blaine men were on their feet cheering and waving flags, handkerchiefs and even umbrellas. Some one in the gall[illegible] began the cry of "Blaine, Blaine, Ja[illegible]G. Blaine" but the chairman rapp[illegible]der and the roll call proceeded slo[illegible]

HARRISON NAMED NEXT.

Hon. R. W. Thompson, of Indiana, Names His Favorite Leader.

MINNEAPOLIS, June 10.—When Indiana was rea[illegible]d there was applause which was re[illegible]ed tenfold when the venerable R. [illegible] Thompson walked up the aisle and [illegible] the platform. Standing with a fan[illegible]ched in both hands, Mr. Thompson said:

"Gentlemen of the convention: I do not intend to make a speech. I propose to make a nomination for the presidency which shall strike a chord of sympathy in every true Republican. I propose to nominate for the presidency a man who does not seek elevation by the detraction of any other great Republican. I do not propose, however, to defend his history or his life before this convention, because that will be done in words of prophetic eloquence which cannot be surpassed in any other country in the world. Therefore with these simple words I nominate to this convention for the presidency of the United States the warrior statesman, Benjamin Harrison."

The counter demonstration of the Harrison men came with enthusiasm. Fans and umbrellas were in the air, delegates stood on their seats and the Hon. Fred Douglass, waving his white hat on top of his cane, led the cheering that was sustained for two minutes or more. The chairman sat down until the tumult subsided. Then he ordered the roll call continued. When Michigan was reached, some one in the galleries cried out: "What's the matter with Alger," but there was only a slight laugh from the convention.

EUSTIS SECONDS BLAINE.

The Enthusiastic Minneapolis Man Eulogizes the Plumed Knight.

MINNEAPOLIS, June 10.—Then Minnesota was called and W. H. Eustis took the platform to second the nomination of Mr. Blaine. Mr. Eustis called upon the convention to sacrifice every selfish thought and non-patriotic motive to that majestic power, the sovereignty of the people. "They have commissioned us," he said, "to name a leader for the Republican party, and if we do so in harmony with their thought and love they will make him the next president of the United States."

He eulogized the growth and work of the Republican party and said: "The mission of the party is not yet ended. Our nation advances with majestic step to lead the commerce as well as the freedom of the world. The great idea of the last decade is reciprocity. Under its magic touch our ships and our flag, with the lighted torch of freedom, shall make the circuit of the globe. Today there is not a barrel of pork or a bushel of wheat on our farms that has not found in reciprocity a wider market and a greater purchasing power. In the great conflict for commercial supremacy our country is armed cap-a-pie, while our great rival is without armor and without arms. Who in the great battle is best equipped to be our leader?"

Mr. Eustis complimented Sherman, Harrison, McKinley, Alger and said: "We honor and love all these none the less because we love one other leader more. He has been as intensely Republican as he has been intensely American. Today a commercially-linked hemisphere attests the breadth and wisdom of his statemanship. Every issue on which we must win is personified in his name. His atruistic and patriotic ambition in the past is rare in the history of the world. In all the world, by common consent, there are three who are considered the greatest of living statesmen—the youngest and the bravest of the three is an American. What say the people? Shall we teach the lesson that republics are not ungrateful, that they both produce and promote the greatest men of the world?"

Mr. Eustis asked Illinois to take the hand of Minnesota and let her deeds this day proclaim to all the world that "Illinois" still means a race of men. The speaker concluded with an apostrophe to our country, closing with the words: "It is for thee that Minnesota, with loyal purpose, takes the hand of every sister state and proclaims her support of James G. Blaine."

AN EXCITING SCENE.

For Thirty Minutes There Was Great Cheering For Blaine.

MINNEAPOLIS, June 10.—The convention did not greet Mr. Eustis' remarks with any enthusiasm when they were delivered. But when they were concluded, an incident occurred which sent the convention off into the greatest tumult it has yet known. Just as the applause was dying out, Mrs. R. C. Kerens, wife of the national committeeman from Missouri, and Mrs. Carson Lake, of New York, who sat beside her, started the cheering again, waving their parasols. The convention went with them. The delegates climbed on their chairs to see these two lone women on the platform behind the chairman cheering and encouraging the applause. The fact that Mr. Kerens is a delegate instructed for Harrison made the incident all the more interesting to those in the convention who knew it. Big Tom Reed, who sat just in front of Mrs. Kerens, took up the movement. His face melted into a broad grin as he stood up, waving a silk flag in honor of his old time enemy.

All over the convention hall, the delegates were crying "Blaine, Blaine, James G. Blaine." Delegates opened their umbrellas and waved them aloft. One of the umbrellas was white with Blaine's name in big black letters. The confusion was indescribable and the noise deafening. It culminated when the band struck up. No one could tell what it was playing. Only the steady beat of the drum could be heard above the din. When the band stopped the cheering did not. Mrs. Kerens' companion folded her white parasol and waved a silk flag almost over the chairman's head. It fed the flame of excitement. The "Blaine, Blaine, James G. Blaine" men fell into harmony and the cry went up from 5000

Continued on Page Eight.

THE LODGE ROOM.

Facts of Interest Regarding the Growth and Progress of the Secret Societies.

The Great Sachem of the Great Council of the South Carolina Red Men.

Order of the Eastern Star Exciting Much Interest in the New England States.

H. G. W. Mohlmann, the present great sachem of the great council of South Carolina, was born in Bremerhaven, Germany, in 1861. In 1876 he adopted Charleston as his second home, where he has resided ever since. His first relation with secret orders was in 1887, when he joined the K. of P. In 1889, when Redmanship was first spoken of in Charleston, he signed the charter list and the petitioners held a meeting at his residence, where the name Kiawah was chosen and the first chiefs elected, he being elected trustee. At the following election he was unanimously elected sachem of Kiawah tribe, No. 6. During last term he served his tribe as assistant chief of records, for which he declined re-election.

H. G. W. MOHLMANN.

In Beaver moon, G. S. D. 398, when the great council of South Carolina was organized in Columbia, he was elected great senior sagamore, and at the last session, in Hot moon, G. S. D. 400, at Graniteville, was chosen great sachem of the state.

The great council was organized with only five tribes, but has at present thirteen, an increase of eight tribes in a little over one Great sun.

MASONIC.

The Order of the Eastern Star Exciting Much Interest—Notes.

The interest in the Eastern Star is increasing in New England. One chapter was recently instituted in Massachusetts with 144 charter members, and the Masons, in some instances, grant them free use of their halls, and in one instance presented the chapter with an elegant regalia and set of jewels. Twelve new chapters were organized in Michigan during the past year. Detroit now has 3 chapters, namely, Hayward, Keystone and Palestine.

Bro. D. Murray Lyon, grand secretary of Scotland, says that the register of the grand lodge of Scotland shows that in ninety-two years there were 218,931 initiations into Freemasonry in that jurisdiction.

In 1828 an application for a charter for a lodge of colored Masons in Philadelphia was made to the grand lodge of Vermont and refused.

The Masons of New Zealand have fine halls at Invercargill, Christ Church, Wellington and Auckland.

The proposed Masonic building in London is to have a hotel and club attached.

The Veterans of Albany report that their association is progressing satisfactorily.

An applicant for membership must be able to read and write. Signing his application with a mark will not do.

The original minute book of the Masonic lodge held at the Tun Tavern, Philadelphia, in 1749, has been found and reprinted in The Public Ledger.

Statistics show that the average of membership to each lodge is greatest in the following: District of Columbia, Connecticut, Massachusetts, Rhode Island, Maine, New Hampshire, New York, Pennsylvania.

Detroit is to have a temple costing over $150,000.

In London lodges meet at intervals of one and two months. They do not believe in weekly or semi-monthly communications.

The imperial council of the Order of the Mystic Shrine will meet at Omaha, Aug. 15, 1892.

There are in New York state nearly 17,000 R. A. Masons.

There are 40 Mystic Shrine bodies in foreign lands, and about 60 in the United States.

There are over 14,000 members in 31 consistories in the A. A. S. R. of the United States.

The general grand chapter of Royal Arch Masons of the United States will be 100 years old in 1897.

I. O. O. F.

The District of Columbia Veteran Association—Lodge Gossip.

The I. O. O. F. Veteran association, of the District of Columbia, has decided that a person to be eligible for membership therein shall have joined the order twenty-one years prior to his application, regardless of any dormant membership which may have intervened. In the state of New York the requirement is a continuous membership in the order for twenty-one years. The veteran associations are springing up in many jurisdictions.

Past Grand Master Barnes, now of California, is supervising the preparation of a historical record of the veteran Odd Fellows of the Pacific coast. It will be an interesting book.

There are 87 subordinate lodges in Cook county, Ills.

Nebraska has 7,715 contributing members, a gain of 314 for the official year, distributed in 171 lodges.

In 1821 Pennsylvania started with one lodge and 5 members. It now has over 100,000 members and more than 1,000 lodges.

Boston Odd Fellows propose to attend the World's fair in large numbers, when they will make the journey in a body. Arrangements are well under way.

An annex costing $16,000 is to be added to the Odd Fellows' home, of Philadelphia.

In Columbus, O., a member received the third degree after being thirty-two years in the order.

St. Louis has frequent schools of instructions. Missouri believes in proficiency.

A. O. U. W.

What Will Be Done at the Helena Convention—Notes.

The programme of the national A. O. U. W. convention at Helena, Mon., will include a number of opening addresses on the first day, June 15, by prominent Helena citizens, who in turn will be answered by the leading members of the order. Governor J. K. Toole will deliver the first address, and he will be answered by J. Edward Burt, of Boston, who will be the next supreme master workman. Mayor Curtin's speech will be answered by W. H. Jordan, of San Francisco, and that of J. W. Eddy will be followed by J. G. Tate, of Hastings, Neb. W. S. Robson, of La Grange, Tex., will reply to the oration of Colonel Sullivan.

The late New York state exhibits showed beneficiary receipts and disbursements for 1890-1 (including supreme relief of $138,586) to be $1,624,123.03. Grand medical examiner in 1891 passed upon 2,611 examinations, rejecting 118. There were 389 deaths. The action in regard to endowment societies was in harmony with that taken by the late national fraternal congress. Per capita tax fixed at $1.

The death losses for 1891 were 2,570. The death rate per 1,000 was 9.72; the average time intervening between death and payment of loss was 72 days, and the average duration of membership of those who died was 7 years 3 months 9 days.

The membership of the order in New England April 1 was 28,087, a net gain of 749 for the month of March. The membership in Massachusetts is 15,742, making the order the largest of all the beneficiary orders in Massachusetts, New England and the entire country.

Texas regulates deputies' fees for new lodges at $5 per member—no lodge to be organized with less than 15—and each member securing a new member gets $3 each from the grand lodge.

The grand lodge of New Jersey was organized at Trenton, Jan. 8, by Supreme Master Workman T. W. Kinsley. Assessment notices will be published in official paper. Next meeting will be held at Trenton, March, 1893.

At the late grand lodge session the matter of a hall for the order in Massachusetts was referred to the new executive committee, with full powers, the cost not to exceed $45,000.

The order paid its first death benefit in 1871, and since then it has paid considerably over $33,000,000.

Wisconsin has 12 degree of honor lodges, while Missouri has only 2.

In New York state the order is growing rapidly. There are nearly 32,000 names on the rolls.

KNIGHTS OF THE MACCABEES.

Prosperity of the Order in Ohio—New York's Condition.

The great camp and annual state conventions of the Knights of the Maccabees of Ohio will be held at Lakeside, the most popular summer resort in Ohio, Tuesday and Wednesday, July 12 and 13. The sessions of the conventions will be held in Bradley temple, and a grand public entertainment and reception to the supreme officers will be held in the Auditorium on Tuesday evening, July 12. Other enjoyments will include an excursion to the islands and a grand banquet. The Maccabee order in Ohio numbers 5,000 members and is increasing rapidly. The tents are largely located in Lucas, Ottawa, Erie, Sandusky, Huron, Lorain and Cuyahoga counties. Hundreds of knights with their wives will attend the Lakeside conventions.

The endowment account of New York state for 1891 shows: Total amount received from New York state on endowment account for 1891, $66,755.37; less amount retained as two-fifths of the general fund to the great camp, $2,522.41, leaves $64,232.96. Seventy-eight thousand dollars was paid on death claims and $1,200 on disability claims, giving a total of $79,200. This shows that New York paid $14,967.04 in excess of her receipts for the year.

Hartford tent, No. 1, of the order in Connecticut, has a membership of nearly 100, many prominent citizens being on the roll. The tent is doing good work and adding to its numbers at each meeting night. The social features of the Hartford tent are of the most entertaining kind, the last affair being a complimentary one in honor of the lady friends of the tent.

The present membership is 65,000, including 7,000 in the ladies' branch of the order, and the average cost per $1,000 life benefits per year has been only $5 for each member.

Since the organization of the order, ten years ago, over $1,550,000 has been paid for death and disability benefits.

KNIGHTS OF PYTHIAS.

The Endowment Rank Now Numbers 28,297—Helmet Glints.

The endowment rank of the Knights of Pythias of the world, in the quarter ending March 31, increased its membership from 27,299 to 28,297, and its endowments in force to $60,751,000, a gain of $2,006,000. The receipts for the quarter were $201,806.30, and the expenditures, including the endowment fund, $250,407.39. The amount on hand is $172,516.76; total benefits paid to date, $6,669,629.

The supreme temple, Pythian Sisters of the World, will hold its biennial session at Kansas City August next, at the same time of the K. of P. supreme lodge convention and the uniformed rank conclave, The supreme representatives from the grand temple, of Iowa, are Mrs. H. W. Dodd and Mrs. G. B. McFall.

The Knights of Pythias of Oakland, Ia., have purchased a lot and propose to erect a castle hall.

There will in all probability be 200,000 visitors in Kansas City at the great Pythian conclave and Sir Knights with nodding plumes innumerable.

Macon knights in Georgia seem to be on the increase. They are soon to have another lodge in that city.

Indiana now has a membership of 31,218.

The order in Wisconsin paid out last year $37,934. It has invested $54,017, and holds a cash balance of nearly $13,000.

Knights of Honor.

The grand dictator of Pennsylvania, J. W. Goheen, at a public installation made an address of special interest, in which he said, "The K. of H. is the largest fraternity insurance order in this country in which monthly assessments are levied from one supreme head of the order, having 140,000 members, and carrying a total insurance of $266,000,000, and paying more than $36,000,000 every year to widows and orphans, at an average cost for the eighteen years of its history of $9 per year for $1,000 insurance, or less than 5 cents per day, with a magnificent total paid in death claims of over $37,000,000 and over $10,000,000 in sick benefits."

MESABA IRON STOCKS! LIST YOUR STOCKS WITH ME

The Adams Map, now in the hands of the publishers, includes all ranges between 13 and 22 west; and all townships between these ranges between 56 and 60, thus embracing all the Mesaba Range yet explored. It is by far the most accurate and comprehensive map of any yet published. This map will be sold exclusively by me. Everybody will want an Adams Map, so order early.

FRANK I. TEDFORD, 610 and 611 Lyceum Building, Duluth, Minn

CASSIUS C. MERRITT. ANDREAS R. MERRITT

C. C. & A. R. MERRITT,

Headquarters for Iron Lands on the Mesaba

AND ALSO FOR THE

SHAW IRON COMPANY and THE ATHENS IRON COMPANY.

A limited number of shares in the Athens will be sold at reasonable terms. The sale began at our office Monday, March 14, and will continue from day to day.

The Athens Iron Company has a capital of $3,000,000. Its holdings are all of section 16, 58-19 and the s½ of se¼, section 9, 58-19. Lon. Merritt is president and Roswell H. Palmer secretary and treasurer.

MEMBERS OF THE

DULUTH CLEARING HOUSE ASSOCIATION!

	CAPITAL.	SURPLUS
First National Bank	$1,000,000	$200.000
American Exchange Bank	500,000	310,000
Marine National Bank	250,000	20,000
National Bank of Commerce	200,000	21,000
State Bank of Duluth	100,000	35,000
Security Bank of Duluth	100,000	25,000

Mortgage Loans,

Superior St. Business Property. Loans Specially Wanted

At the same proportion on Residence property with "On or Before" privliege

MAKE YOUR APPLICATION AT ONCE.

F. E. KENNEDY,

104 CHAMBER OF COMMERCE BUILDING.

CUT DOWN YOUR SHOE BILL

Attention, Mothers and Fathers! Why not have your Shoes and Kid Gloves as well as those of your Children looking like new continually? Why have them looking worn and rough when you can avoid it? To do this you have only to oil them once a month with Tanner's Oil. Tanner's Oil does not injure but benefits the leather. It is now prepared by us for family uses. It prevents leather getting hard and from cracking, keeps it looking fresh and smooth, makes it soft and pliable and absolutely water-proof. Best of all—Shoes and Gloves kept thusly in good condition—will outwear three pair worn ordinarily. One box should last a family of three one year. On ladies' and children's wear you should use it instead of Blacking Gentlemen can shine their shoes after using it equally as well as before. All we desire is to have you give it a trial. Shoe Dealers, Glovers, and those Dry Goods merchants who sell Kid Gloves should have it on hand to furbish up their stock that has become shopworn. It will give it an absolutely new appearance. Your youngest apprentice can apply it. Price by mail 40 cents. Special price to Dealers.

Tanner's Oil Company, Cincinnati, O.

Mention this paper.

LOANS PLACED WITHOUT DELAY

ON FIRST MORTGAGE SECURITIES.

MENDENHALL & HOOPES

Real Estate, Loans and Insurance.

HOUSES TO RENT.

A Flash of Lightning May Frighten You, But Our Prices on

Furniture

WILL SURPRISE YOU.

BAYHA & CO.,

108 and 110 First Ave. West, Above First Street.

N. B. We are the proprietors of the CITY CARPET CLEANING WORKS, and do everything in this line. Take Up, Clean and Relay in the Best of manner and shortest notice. Telephone 435.

SHREWD INVESTORS

Are taking advantage of the situation and are making

THOUSANDS OF DOLLARS OUT OF MESABA IRON STOCKS.

IT IS THE

OPPORTUNITY OF A LIFETIME

And You Will Miss It If You Miss It.

CINCINNATI, CHARLESTON, LINCOLN, COSMOPOLITAN, BUY NOW MINNEAPOLIS, TWIN CITY, KANAWHA, CHICAGO.

A. E. Humphreys & CO.

SUITE 604-5-6-7-8-9 LYCEUM,

WRITE OR WIRE FOR INFORMATION.

H. J. SPEER, M. D.,

Of the Firm of Dr. Speer and CO.

Has established his head office, in the New York Block corner Tower Avenue and Fourteenth Street.

West Superior, Wis.

Dr. Speer is a graduate of the medical department of Harvard University class of '74, and is registered in both hemispheres as such.

Read What He Says.

Dr Speer & Co., West Superior, Wis.:

Gentlemen—According to the promise I gave I forward you a testimonial of the troubles I had.

I, George H. Thompson, make the following statement regarding the skill of Dr. Speer & Co., whose marvelous cures have won them a high reputation as successful physicians:

To whom it may concern: For a long time I had been a constant sufferer from catarrh of the bladder, accompanied by pains in the back, loss of flesh and, what is worse that feeling of lassitude which overcomes sufferers from this disease, rendering them wholly outfit for work and making life a complete burden. I treated with several different physicians without obtaining any relief, and had almost abandoned hope, when I was prompted to seek the advice of a specialist. Accordingly, in June last, I consulted Dr. Speer & Co., placed myself in their care and now am happy to say that I am completely cured, thanks to their skillful treatment. Any further information will be gladly furnished to all who may feel interested.

GEORGE H. THOMPSON,

Operator and ticket agent of the Michigan Central railroad depot, Court street, Saginaw, West Side.

Saved the Engineer.

Harry Miller, an engineer stopping at the Norris House in Duluth, has been afflicted for four or five years with loss of self-confidence, with nervousness, sleeplessness, pain in the head and back, flabbiness of the muscles and cold, clammy sweats, and was, at the time he began treatment with Dr. Speer four months ago, a total wreck, both in his physical and nervous system. He is now wholly recovered and stands ready to go before any Justice of the Peace and swear to the facts above set forth. Dr. Speer's office is in the New York block in West Superior.

ELLIS E. BEEBE & CO.,

Grain Commission and Stock Brokers,

TELEPHONE 359. *19 and 20 PHŒNIX BLOCK.*

We handle wheat in 1000 bushel lots and upward, and New York stocks in 10 share lots and upwards; one cent margins Private leased wires to Chicago, New York, Minneapolis and intermediate points. Iron mining stocks a specialty. We quote all iron stocks in Minneapolis and St. Paul. LIST YOUR IRON STOCKS WITH US.

ORDERS BY MAIL FOR

MINING SUPPLIES

MACHINE AND FOUNDRY WORK

Will receive prompt attention by

CLYDE IRON CO.,

OFFICE AND WORKS: 304, 306 & 308 LAKE AVENUE SOUTH, DULUTH

NEW DULUTH LAND CO.

CAPITAL, $1,000,000.

OFFICERS:

CHAS. A. STEWART, President. C. E. LOVETT, 1st Vice President.
FRANK R. WEBBER, 2nd Vice President. HENRY A. SMITH, Treasurer.
JAMES W. NORTON, Sec'y. and Gen'l Manager.

LOTS FOR SALE IN NEW DULUTH ON BUILDING CONTRACTS.

NO DOWN PAYMENTS REQUIRED.

For Particulars call on or address,

JAMES W. NORTON, Gen'l. Mang'r., 223 Chamber of Commerce, Duluth, Minn.

WERE WISE FOOLS.

The Court Jesters Were Famous in Their Day But Death Has Ended Them.

Last of the Race Once Appeared Before Queen Victoria and Died Recently.

Some of the Bright and Witty Sayings of Those the World Called Fools.

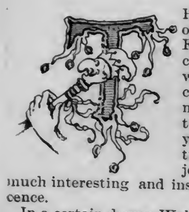

THE announcement of the death of W. F. Wallett, an old clown and actor well known to circus goers of a former generation in the United States, yet who bore the title of "queen's jester," recalls much interesting and instructive reminiscence.

In a certain degree Wallett was superior to many of his contemporaries. The English actor in the sawdust ring for more than three generations has been at his best but a commonplace individual, whose sallies of humor were borrowed from the old joke books, and who by his antics, grimaces and dress compensated for whatever might be lacking in education or inherent intelligence. Wallett, however, brought to his vocation peculiar tact. In his youth he was bright, observant and naturally quick witted. Not more so, however, than scores of boys who have been turned out in New York and other American cities, and from humble beginnings attained the distinction of stars upon the stage.

He was born near Hull, in England, Oct. 12, 1808, and after making his appearance as a "super" on the stage of the Theater Royal of that city joined a traveling company, with which he remained four years. Subsequently he succeeded the late William Compton as a comedian. In this capacity, while on one of the theatrical circuits, he met a famous posturer and clown of the period named William Cole, a brother-in-law of the noted circus proprietor, Thomas Cook. This incident proved to be the turning point in his fortunes, for he soon afterward donned the motley and became prominent in the sawdust ring. He was with a noted company of the time when William IV ascended the throne. Later, Wallett joined Van Amburgh, who will be remembered by Americans as one of the early showmen that appeared in this country as the proprietor of a combined menagerie and circus, and astonished the young people of the day by his daring feats in the cages of wild animals. Reaching Windsor the young clown there had an opportunity of performing before the queen and royal family, and from this time dates his assumption of the title of "queen's jester" and of the quaint garb on which was depicted the royal arms after the manner of a long line of historic predecessors.

Good fortune was now at his command. He was engaged consecutively in every circus of note in the two hemispheres, and traveled in America, Canada, Mexico, Europe and the West Indies. He appeared in New York, Boston, Baltimore, Philadelphia and other large cities, being a member of Ballard & Bailey's circus, of Spalding & Rogers' and of other prominent organizations. Wherever he went Wallett reckoned hosts of friends. Among them were Charles Dickens, Mark Lemon, Thackeray, Wilkie Collins, Charles Matthews, John Brougham, the Wallacks, Laura Keene, William Burton, Dan Rice, the most renowned of American clowns, and others more or less known to professional fame. Lord Chancellor Campbell once remarked to the manager of Drury Lane theater, London, "Wallett by his erudition, wit and delicacy has elevated the circus arena to the dignity of the lecture hall." And another admirer thus sums up the character of this prince of clowns:

Wallett! the privilege and province thine
Have been to utter truths which sacred shine
Potential in the philosophic jest,
In youthful days we ever love thee best;
And reverence in this thy waning age
The motley moralist, wit and sage.

In the ring Wallett's puns were of the Shakespearean order, but such was his versatility that he easily moved vast audiences from tears to laughter, rising sometimes to lofty periods and again descending without loss of dignity to a nonsense that was singularly refreshing. He recognized the fact that there is a foolish corner even in the brain of the sage, and he made the follies of life as catching as contagious disorders. He was what Shakespeare described, "A fool who laid him down and baked him in the sun, who railed on lady fortune in good terms, in good set terms—and yet a motley fool."

But beneath the surface of this queen's jester were more solid qualities. He was a man of considerable scientific attainment, a lover of horticulture and an enthusiastic gardener; also an excellent amateur photographer, being in charge of the photographic department of an expedition to Yokohoma in 1854, and later, in conjunction with Napoleon Sarony, of New York, doing work for the American government. During the fifties he resided in Frankford, not far from Philadelphia, and a daughter rests in Cedar Hill cemetery. After being on the stage and in the ring for more than sixty years, he made his last appearance in May, 1890, in Nottingham, England. There he passed away, and with him ends a curious race of public entertainers.

W. F. WALLETT.

The origin of the queen's jester or court fool is obscure. In the Middle Ages every court, secula or ecclesiastical, had one of these appendages, whose business it was to entertain the household by amusing sallies. At first they were misshapen or half imbecile dwarfs whose gibes were welcomed with merriment and whose ridiculous appearance was increased by a motley garb. In the time of Shakespeare the costume of the domestic fool was of two sorts. One was a motley or particolored coat attached to the body by a girdle and often having bells on the skirts or elbows. The breeches and hose were in one and sometimes were of different colors. The head and breast were covered with a hood resembling a monk's cowl. It sometimes bore asses' ears, and again the head and neck of a cock, or only the comb of that bird. Hence the name coxcomb as a term of contempt. Accompanying this costume was frequently a short stick, at the end of which was a blown bladder filled with sand or peas and employed as a weapon of sportive offense. The other dress common in Shakespeare's time was a long petticoat of various colors fringed with yellow; the head was shaven like that of a monk, bells supplied the place of the coxcomb, and fox or squirrel tails were fastened to the clothes

Going back beyond this period we find that feasts of fools were regularly celebrated from the Fifth to the Sixteenth century in several countries of Europe by the clergy and laity, and the ceremonies form one of the strangest phenomena in the history of mankind. It was an imitation of the "Saturnalia," and like it was celebrated in December, continuing from Christmas until after New Year's. At first the boys only participated in the ridiculous ceremonies, but afterward the inferior servants of the churches engaged in them, and the bishop or the highest clergymen of the place formed the audience. The performers were dressed in different kinds of masks and disguises. Subsequently these extravagant festivities were condemned by the religious authorities, but they afford an explanation of some of the curious things still to be seen in the tracery of the capitals of the columns in some of the ancient Gothic churches, such as squirrels, monkeys and quaint caricatures of men; just as some stroke of humor is often interspersed in the dramas of Shakespeare in the midst of the most tragic scenes. We also have a hint of the celebrations that still take place in many parts of the world on a Christmas or other holiday, when the young people array themselves in fantastic attire and parade the streets.

Returning, however, to the court jesters or fools, we find that among them was a refined class known as the "Merry Counselors," who enjoyed high privileges and considerable influence. One of the most celebrated of these was a favorite of Francis I of France. He carried tablets on which were inscribed the names of courtiers who had committed acts of indiscretion. The titular fool of Louis XIII was also an important personage, and the emperor Ferdinand II carried Jodel, his court jester, to the diet in 1627. The office ceased in most European countries about the end of the Seventeenth century, although it is said that Peter the Great had no less than twelve fools for his entertainment.

A MEDIÆVAL JESTER.

After the Sixteenth century they were generally men of ability, and literature contains many illustrations of their witty retorts and wise reflections. Dean Swift wrote an epitaph on one Dicky Pearce, the Earl of Suffolk's fool (1728). Another wrote:

See, yonder goes old Mendax telling lies
To that good easy man with whom he's walking;
How do I know that? you ask with some surprise;
Why, don't you see, my friend, the fellow's talking.

And still another quotation that is full of philosophy:

The world of fools has such a store,
That he who would not see an ass
Must bide at home and bolt his door
And break his looking glass.

A French jester boasting of his nobility asserted that in his father's castle they used no other firewood than the batons of the different marshals of France of his family.

Another, hearing of the exploits of a certain prince, who claimed to have killed six men with his own hands, promptly replied: "Bah, that is nothing; the mattress I sleep on is stuffed with the whiskers of those I have sent to the other world."

Volumes might be filled with the wit of the so called court fools, and we can easily understand how poor Wallett earned his title of "The Queen's Jester" and learned perhaps that "he who lives without folly is not so wise as he imagines."

FELIX G. DE FONTAINE.

High Life in Peru.

The highest inhabited spots in the world are in Peru and named Vicharrayal and Muscapata. The former is 15,950 feet above sea level and the latter 16,158. Each camp has a population of about 200 miners the year round. Galera, also in Peru, and 15,635 feet above the sea, owes its existence to the Galera tunnel, of the Parana and Oroya railroad, which pierces the mountain at that point, which is the summit of the road. This railroad, however, is to be surpassed by a narrow gauge railroad, which is now being built to connect with it, and which will reach an altitude of 15,850 feet at its highest point. Near Galera there are five mining camps, all the property of one company and connected by telegraph lines, which are said to be the highest in the world. These lines pass over two summits of more than 17,000 feet, and the mean height of the lines is more than 16,000 feet.

Where Auctioneers Keep Quiet.

Japanese auctions are conducted upon a plan which gives rise to none of the noise and confusion which attend such sales in America. Each bidder writes his name and bid upon a slip of paper, which he places in a tin box. When the bidding is over the box is opened by the auctioneer and the goods declared the property of the highest bidder.

The Lyceum | COMMENCING TUESDAY, JUNE 14.

SPECIAL SUMMER SEASON

THE MILLER-CALHOUN COMIC OPERA COMP'Y

LOTTA GILMAN,
GERTIE LODGE,
EFFIE CHAMBERLAIN,
MAY WARNER.
CHAS. J. CAMPBELL,
DOUGLAS FLINT,
GEO. MITCHELL,

JULIA CALHOUN,
EUGENIA NICHELSON,
NELSY CHAMBERLAIN,
AFFIE WARNER,
TOM MARTIN,
ADOLPHE MAYER,
R. W. GUISE.

Chorus of Thirty. ★★★ Magnificent Costumes.

Tuesday, Wednesday, Thursday, June 14-15-16.
Richard's Stahl's Entrancing Oriental Dream,

FIRST TIME IN DULUTH. "SAID PASHA!" FIRST TIME IN DULUTH.

The Comic Opera Sensation of the Season.

SUMMER PRICES:
75, 50, 35 and 25 Cents.
MATINEE SATURDAY. Sale of Seats opens Saturday, June 11th

THE LYCEUM THEATER.

THE SATURDAY, JUNE 11th

Y.M.C.A Athletic Club.

MARVELOUS EXHIBITION
By Young Athletes.
LOCAL MUSCLE!
LOCAL ENERGY!

PRICES: $1.00, 75, 50 and 25c.

Reserved seats on sale at Box Office, Friday, June 3rd.

Temple Opera
J. T. Condon, Lessee and Manager.

SATURDAY, JUNE 11th,
Sam T. Jack's CREOLE
50 PEOPLE 50
Direct from the Standard Theater, Broadway, New York City.

Far Above All Our Competitors! Our Brilliant Banner of Burlesque Still Floats.
BEWITCHING SIRENS OF BURLESQUE,
Whose seductive glances and the witchery of their songs and poses have become the talk of the universe.
Sale of seats commences Friday morning at 9.

THE NEW PARLOR THEATER.
OLE OLESEN - - Proprietor.
EDMOND WELCH - Business Manager.
Monday, June 6th, and All Week,
AND SATURDAY MATINEE AT 2:30 P. M.
Wells and Sylvano, character talking; Misses Lilford and Elmore, refined comedy; Lorraine and Howell in "Actor and Maiden"; and Mr. Edmond Welch. The entertainment will close with the funny afterpiece, "THE ARTIST'S MODEL" introducing twenty young ladies.

A. FITGER & CO.'S
Lake Superior Brewery
Is the largest in the State of Minnesota outside of the Twin Cities.

$8.00--BEST SET OF TEETH

GULLUM.
Painless Dentist.
Room 1-7 Fargusson B
406 West Superior Street, Duluth.

FABER'S GOLDEN FEMALE PILLS.

For Female Irregularities; nothing like them on the market. *Never fail.* Successfully used by prominent ladies monthly. Guaranteed to relieve suppressed menstruation.
SURE! SAFE! CERTAIN!
Don't be humbugged. Save Time, Health and Money; take no other.
Sent to any address, secure by mail, on receipt of price, $2.00.
Address,
THE APHRO MEDICINE COMPANY,
67 Washington St., CHICAGO, ILL.
Sole Agents, MAX WIRTH and SELLECK & WALBANK, Druggists, Duluth, Minn.

POPULAR WANTS!

Advertisements in this column ONE CENT A WORD EACH INSERTION; SITUATIONS WANTED—FREE.

No advertisements taken for these columns till forbid, i. e. until ordered out

Every advertisement is carefully classified under its proper heading—easily found, easily read—will reach more readers than can be reached in any other way. Try it.

WANTED—FEMALE HELP.

WANTED—A GOOD GIRL TO DO GENeral housework. Must be a good cook. Call at 14 East Second street or at Dr. Swaine's office.

WANTED, GOOD, SMART GIRL FOR GENeral house work; good wages. Apply 206 Fifth avenue west.

WANTED, COOK AND DINING ROOM girl at Lester Park hotel.

WANTED—MALE HELP.

PANTS MAKER WANTED—J. JANZIG.

BARBER WANTED AT 26½ WEST SUPERior street.

WANTED — THREE GOOD CLOTHING salesmen. Apply M. S. Burrows & Co.

PERMANENT OFFICE AS ISTANT wanted, either sex; salary $750, railway fare paid to office. Enclose self-addressed stamped envelope. H. Jones, secretary, Chicago.

WANTED—FOR THE UNITED STATES army, able-bodied men of good character, between the ages of 16 and 30. Good pay; clothing, rations and medical attendance free. The regimental recruiting office of the Third infantry, stationed at Fort Snelling, Minn., is in Duluth. Apply at Banning block.

WANTED—AGENTS.

AGENTS WANTED—MALE AND FEMALE, old and young, $15.00 to $25.00 per day easily made, selling our Queen Plating Outfits, and doing Gold, Silver, Nickel, Copper and Brass Plating, that is warranted to wear for years, on every class of metal, Tableware, Jewelry, etc. Light and easily handled, no experience required to operate them. Can be carried by hand with ease from house to house, same as a grip sack or satchel. Agents are making money rapidly. They sell to almost every business house and family, and workshop cheap, durable, simple, and within reach of every one. Plates almost instantly, equal to the finest new work. Send for circulars, etc. Queen City Silver & Nickel Plating Co., East St. Louis, Ill.

SITUATIONS WANTED.

FREE.

WANTED, SITUATION AS NURSE GIRL or to take care of baby. N. Q., care Herald.

BOY 17 YEARS OLD WANTS TO LEARN harnessmaking, painting or some other good trade. Address C. F., West Duluth P. O.

YOUTH WANTS WORK IN COUNTRY, IS accustomed to the care of stock. Address C. F., postoffice West Duluth.

A COMPETENT WOMAN WOULD LIKE A position as sick nurse. Confinement preferred. Address R. B. postoffice West Duluth.

TO RENT—ROOMS.

NICELY FURNISHED ROOMS FOR RENT. 16 Second avenue west.

TWO NICELY FURNISHED ROOMS WITH board; 422 West First street. Wright Place

FOR RENT, TWO FURNISHED ROOMS, $9 and $12 per month. 629 West Michigan street.

TO RENT—HOUSES.

BRICK HOUSES FOR RENT, 19 AND 21 Seventeenth avenue east. Apply to Wallace Warner, 631 East Third street.

FOR RENT, PART OR ALL NO. 305 EAST Third street; water and gas. Terms very moderate. See W. C. Sherwood, Lyceum.

NINE-ROOM HOUSE, ALL MODERN CONveniences, steam heat, four blocks from Spalding. Inquire 206 Lyceum.

ROOMS AND BOARD OFFERED.

WRIGHT PLACE—HOUSE CENTRALLY located; first-class table board. Special rates to the traveling public; rates reasonable. 422 West First street.

THE BEST OF TABLE BOARD AND pleasant rooms at 318 West Second street.

BOARD AND ROOM AT 218 FOURTH AVEnue west.

FOR SALE—MISCELLANEOUS.

FOR SALE, 2 12-FOOT COUNTERS, 2 12-foot tables, 8 6-foot tables, 1 50-foot shelving, 1 awning, at a big sacrifice. Enquire at Klein's, 17 West Superior street.

FOR SALE, SECOND-HAND PHAETON, good as new. Inquire People's Press office, 210½½ West Superior street.

FOR SALE, CHEAP, SECOND-HAND PHAEton, in good condition. Address P. O. box 344, City.

BUSINESS CHANCES—IF YOU WANT TO buy or sell a business of any kind or you want to rent a house, store or rooms. See our list of business chances.

FOR SALE.

Furniture of eight-room house, rent $25 per month, bath and all conveniences in house; desirable location.

A flat of nineteen furnished rooms (all taken), cheap rent and has good location and pays well. A snap.

Heavy work team in good order.

Grocery store in good location doing a good cash business.

We have a good thing for some one with $700 or $800 cash.

Duluth Business Agency, 501 West Michigan street, corner opposite Union depot.

TO EXCHANGE—MISCELLANEOUS.

FINE, NEW STEAM YACHT TO TRADE FOR mining stock. 612 Lyceum.

POPULAR WANTS!

MISCELLANEOUS.

WANTED, PRIVATE PAINTING LESSONS. Will go to residence of teacher. Address D 6, care of Herald.

A. ALBUM, LICENSED PAWNBROKER, has opened an office at 28 West Superior street, and will always be prepared to make loans on all articles of value.

PATENTS E. T. FENWICK, 301 Palladio Building, Duluth Minn.
Patent Gazette on file. Inventor's Book FREE.
LAND CLAIMS.

ARCHITECTS.

KRETZ & TISCHART, ARCHITECTS, ROOM 104 Buchanan block, 208 West Superior street.

PALMER & HALL, ARCHITECTS AND SUperintendents, room 46, Exchange building, Duluth, Minn. E. S. Palmer, L. P. Hall.

FINANCIAL.

MONEY TO LOAN ON DIAMONDS AND jewelry. G. A. Klein, only licensed pawnbroker in Duluth, 17 West Superior street.

B. MURPHIN, INVESTMENT BROKER, dealer in bank and mining stocks, and investment securities. 205 Lyceum.

MONEY LOANED ON PERSONAL PROperty. 516 Lyceum building.

MONEY TO LOAN IN ANY AMOUNT ON horses, wagons, household furniture, pianos, diamonds, jewelery and all kinds of personal property, on short notice, and a lower rate than you can possibly get it elsewhere. Inquire of Wm. Horkan, manager, Duluth Mortgage Loan company, room 430 Chamber of Commerce building, Duluth.

MONEY TO LOAN ON FURNITURE, PIANOS, horses, wagons, jewelry, etc., at a lower rate than you can possibly get it elsewhere, goods can remain in your possession and you can pay a part any time you want and stop interest. Security Loan Co. 201 Palladio building.

BICYCLES.

OXFORD, TOURIST AND WARWICK Safeties, with pneumatic tires, and other wheels sold on small monthly payments. N. H. Smith, 201 Palladio. Catalogue free.

Duluth Loan, Deposit & Trust Co.

MONEY ON HAND . . . . . TO LOAN
—AT—
6, 7 and 8 Per Cent.
NO DELAY.
LOANS OF ALL SIZES WANTED AT ONCE.
First National Bank Building, No. 16 Third Avenue West.

WHY IS THE
W. L. DOUGLAS
$3 SHOE FOR GENTLEMEN
THE BEST SHOE IN THE WORLD FOR THE MONEY!
It is a seamless shoe, with no tacks or wax thread to hurt the feet; made of the best fine calf, stylish and easy, and *because we make more shoes of this grade than any other manufacturer*, it equals hand-sewed shoes costing from $4.00 to $5.00.
$5.00 Genuine Hand-sewed, the finest calf shoe ever offered for $5.00; equals French imported shoes which cost from $8.00 to $12.00.
$4.00 Hand-Sewed Welt Shoe, fine calf, stylish, comfortable and durable. The best shoe ever offered at this price; same grade as custom-made shoes costing from $6.00 to $9.00.
$3.50 Police Shoe; Farmers, Railroad Men and Letter Carriers all wear them; fine calf, seamless, smooth inside, heavy three soles, extension edge. One pair will wear a year.
$2.50 fine calf; no better shoe ever offered at this price; one trial will convince those who want a shoe for comfort and service.
$2.25 and $2.00 Workingman's shoes are very strong and durable. Those who have given them a trial will wear no other make.
Boys' $2.00 and $1.75 school shoes are worn by the boys everywhere; they sell on their merits, as the increasing sales show.
Ladies $3.00 Hand-sewed shoe, best Dongola, very stylish; equals French imported shoes costing from $4.00 to $6.00.
Ladies' 2.50, $2.00 and $1.75 shoe for Misses are the best fine Dongola. Stylish and durable.
Caution.—See that W. L. Douglas' name and price are stamped on the bottom of each shoe.
TAKE NO SUBSTITUTE.
Insist on local advertised dealers supplying you.
W. L. DOUGLAS, Brockton, Mass. Sold by
SUFFEL & CO.

The Montana Mining, Loan and Investment Co. (INCORPORATED UNDER THE LAWS OF MONTANA.)
PAID UP CAPITAL, $12,000,000
loans money anywhere in the United States, Canada or Mexico, without security. If you need money, apply to Local Agents or write to HENRY L. HAUPT, President,
BUTTE CITY, MONTANA.
Agents Wanted Everywhere.

ONE HUNDRED DOLLARS!
Are you single or married? We pay above amount to our members who INTEND GETTING MARRIED and they pay only $1.00 a month as dues. Write for particulars to
Universal Marriage Endowment Ass'n.
162 E. Washington St., Chicago, Ill.

Price $1.00
THE GENTLEMAN'S FRIEND
TRADE MARK
ZIP
REGISTERED
CURES IN 5 DAYS.
For sale by all Druggists.
Manufactured by
BAKER, LEVY CHEMICAL CO., CHICAGO.

POPULAR WANTS!

MIDWIFE.

A COUCHEMENT HOSPITAL—MRS. CHAS. Banks, will answer any call, also furnish rooms at her home, 330 St. Croix. References furnished if desired.

PRIVATE HOSPITAL—MRS. L. BALDWIN, Midwife, Full graduate of German college of Accouchment. Cupping, etc. done. 609 E. Third street.

VETERINARY.

GET YOUR HORSES' TEETH FIXED AND lameness cured at 327 West First street.

DULUTH BRASS WORKS.

DULUTH BRASS WORKS, A. A. WILLIAMS, proprietor, 1705 West Michigan street. Castings of any composition, light or heavy; Brass finishings, fine machine work and general repairing; experimental work and models for inventors.

ATTORNEY.

COTTON & DIBELL, Attorneys at Law, Rooms 214, 216 and 218 Woodbridge building.

WELL-DIGGING AND EXCAVATIONS.

WELL-DIGGING AND EXCAVATIONS OF all kinds. R. C. Dawson, West Duluth, Minn.

PLUMBING.

WILLARD, POWELL, & CLARK, Chamber of Commerce building, 409 West Michigan street.

W. W. McMILLAN & CO., HEATING AND PLUMBING, 216 West Superior street

MINING ENGINEERS.

CHARLES F. HOWE. SPECIAL ATTENtion given to the examination and reporting on mineral lands. Iron lands bought and sold. Analyses of all kinds made on short notice. 631 Chamber of Commerce.

EMPLOYMENT OFFICE.

THE MOST RESPECTABLE LICENSED office in Duluth, free of charge to all girls, also have a full line of hair switches, chains, etc. Mrs. M. C. Seibold, 225 East Superior street.

STOVE REPAIRING.

COOK STOVES AND RANGES REPAIRED. Gasoline stoves cleaned and set in working order. Casting to fit all kinds of stoves. American Stove Repair works, 118 East Superior street.

FURNITURE POLISHING.

FURNITURE AND PIANOS, ALSO OFFICE AND STORE FIXTURES, FINISHED AND POLISHED, Made as Good as New. O. CHRISTENSON, 208 E. Fourth street.

TICKET OFFICES.

ONLY $27.50 FOR SEATTLE OR TACOMA AT Kimball's ticket office, 402 W. Superior St.

RICHARD A. TAUSSIG,
510 and 511, THE LYCEUM.
MONEY!
ON HAND
TO LOAN,
On Improved Business and Residence Property,
At Lowest Rates of Interest.
NO DELAY. BRING IN YOUR APPLICATION.
Real Estate and Insurance.

Mining Properties.
Mining Stocks.
State Mining Leases.
Stocks Exchanged for Real Estate.
Real Estate Exchanged for Stocks.
D. OGILVIE & CO.
612 LYCEUM.

FERRY.
BETWEEN
WEST SUPERIOR, and DULUTH.
Tower, Bay Slip. Lake Avenue.
Boats every half hour. 6:30 a. m. to 7:30 p. m. Large boats leave every hour, 7 a. m. to 7 p. m. Passengers, Teams and Freight.

Scott & Hillebrand,
408 1st National Bank Bldg.
REAL ESTATE,
LOANS, AND INSURANCE,
IRON STOCKS
In the Shaw, Cincinnati, Etc.,
MONEY TO LOAN
5 Lots in Oakland Park Addition for $700. Cheap.
6 lots on Sixth avenue west, West Duluth, "4 Div." at $450 each one or more. Nice lots and the price is way down.
2 Lots in Portland division, $675 each, 1-4 cash, balance to suit purchaser Good chance to get a home.
Lot No. 6 East Sixth street, Duluth Proper, $2000. Easy terms.
Houses to rent at $20, $8 and $30.
"A first class business property, earning 9 per cent net.

Hartman Electric Co.,
No. 2 Exchange Building.
Electric Light and Motors.
Incandescent Electric Lights by the meter system. Lighting of buildings, offices and stores a specialty.

EVENING HERALD.

OFFICIAL PAPER OF THE CITY OF DULUTH.

OFFICIAL PAPER OF THE CITY OF LAKESIDE.

PUBLISHED BY THE
DULUTH PRINTING & PUBLISHING CO.

Business and editorial rooms in Henderson block, corner Superior street and Fifth avenue west. Entrance opposite Spalding. Telephone 224.

SUBSCRIPTION RATES.

Daily, per year	$7.00
Daily, per three months	1.80
Daily, per month	.60
Weekly, per year	1.50

LARGEST CIRCULATION IN DULUTH.

Entered at the postoffice at Duluth, Minn., as second-class mail matter.

The Weather.

U. S. WEATHER BUREAU, DULUTH, MINN., June 10.—A storm of considerable energy energy is central over Wyoming moving northeast. No heavy rainfall has accompanied it as yet, but some may be expected today. The temperature is everywhere high except in the extreme Northwest and around western Lake Superion where it remains low.

The storm will probably move so as to affect this section by tonight or tomorrow.

DULUTH, June 10 —Local forecast for Duluth until 8 p. m. June 11: Fair; probably followed by rain, warmer.

B. H. BRONSON,
Observer.

Extra Editions

The Herald will issue Extra Editions whenever there is any news of importance to print. You can depend on The Herald for the news whenever anything of importance develops.

THE SATURDAY HERALD.

The most readable and most complete newspaper issued in Duluth is the Saturday edition of The Herald. This is admitted by all. The Herald is a good newspaper every other day in the week—in fact, without a rival at the head of Lake Superior—but on Saturday it excels all other issues during the week. Tomorrow's edition, which will consist of twelve pages, will be a notable number, both from the variety of its features and the large amount of important news it will contain.

Space is too limited today, owing to the pressure of convention news to announce the many features in detail.

THE CITIZEN'S DUTY.

Representatives of the jobbers' union, the common council, the real estate exchange, the board of trade and chamber of commerce met last night and initiated plans for the entertainment of the 500 Eastern people who are expected to visit Duluth at the close of the Minneapolis convention. The convention may adjourn at almost any moment and therefore there is no time to be lost in perfecting all the arrangements. The committee which has the matter in charge is counting confidently upon liberal assistance from the citizens generally, and The Herald trusts that every one will show that the confidence is not unfounded.

The visitors must be received with genuine Duluth hospitality. They will not fail to appreciate it, and the results cannot but be beneficial to the city. There will be many men of large means in the party and they are always on the lookout for places to invest their money. Duluth will certainly attract their attention on this account. A large number of representatives of the Eastern press are also coming and they will be certain to give Duluth a good advertisement, if they are favorably impressed. Every citizen who can furnish a carriage for the visitors should notify the committee at once.

A SELF-MADE MAN.

Sidney Dillon, the railroad magnate, who died in New York yesterday, was a notable instance of a self-made man who, starting with nothing, amassed a great fortune. He was born eighty years ago in Northampton, Montgomery county, N. Y., of parents recently from Ireland and very poor. When seven years old Dillon found work as a water-boy on the first railroad ever constructed. His salary was $1 per week and he saved part of it and kept on saving all his life. He became overseer for railroad contractors and then a contractor himself, and as such he helped the Union Pacific railroad, of which he afteward became president.

At one time Mr. Dillon was worth $15,000,000, but he lost about half of that when the Union Pacific went down in 1884. He was a director of most of the principal railroads of the country. He was rather peculiar in his manner and tastes and was not very well known by sight to the public. His wife died in 1883. He leaves several grandchildren, and his nephew, ex-Judge Dillon, is one of Jay Gould's legal advisers.

The rapid progress of the movement known as university extension and its adoption within the last two years in nearly every state of the Union, have made clearly manifest the need of better opportunities for training and preparation for those looking forward to the work of extension lecturing. In answer to many demands the American Society for the Extension of University Teaching has accordingly resolved to open in Philadelphia on October 1, next, a seminary for the study of American educational problems and for the training of university extension lecturers and organizers.

It is significant that while the Harrison leaders have been claiming 520 solid votes in the convention, the ayes on the adoption of the majority credentials report numbered only 476. They claim these were all Harrison men, but this is open to some doubt. There were fifty-six delegates who were absent or did not vote.

If Blaine is beaten at Minneapolis, as now seems probable, his defeat may be ascribed to his resignation. No matter what the reasons that impelled him to take that action, there is no doubt that it weakened him greatly all over the the country.

Nothing should be left undone to entertain the New York and Ohio visitors who will come to Duluth at the close of the Minneapolis conuention, and every citizen should aid as far as possible in the work.

Harrison has some skillful political generals at Minneapolis and they seem able to more than hold their own with the old campaigners on the Blaine side.

Dispatches say some of the Blaine men still feel confident of victory. "The guard dies but never surrenders."

The office holders are happy today, and shouts for Harrison fill the air.

THE JUBILEE CLOSES.

Fine Addresses and an Excellent Concert at the Temple.

The celebration of Bishop McGolrick's jubilee was concluded yesterday evening by the exercises at the Temple opera. A grand parade was given in which all the Catholic societies of the city participated and the march was made to the Temple. Hon. C. P. Maginnis presided and after an overture by the orchestra introduced Mayor d'Autremont who made the address of welcome. He spoke briefly congratulating the right reverend bishop and all present on the occasion. Catholic and Protestant would unite in this, he said, for since the coming to Duluth of Bishop McGolrick he has by his zeal and devotion and earnest desire to do good to all, won the hearts of all. The days of fierce religious hatred are fast passing away and in our land side by side sit Catholic and Protestant. The mayor spoke further of the friendship which should prevail among all people no matter what be their religious belief.

Hon. C. P. Maginnis on behalf of the diocese and J. J. Callahan on behalf of the Ancient Order of Hibernians presented the bishop with purses, assuring him that they were but slight testimonials of the love and respect in which he is held by his people. This is the silver milestone, they said, and the people will ever pray that when the golden milestone is reached he will still be with his flock in Duluth.

Bishop McGolrick then responded. He said that he had been deeply impressed by the love shown him by priests and people. He expressed his sincere thanks to all. "The time is gone," he said, "when people hate each other for the love of God. The time is gone when I, because I am a bishop, must be regarded as a hypocrite, a man grasping after authority, deep and cunning. I came here a comparative stranger about two years ago. The best part of my life had been spent in another field, but I must say that you have all given me a kindly welcome. I trust no division or embittered feelings will ever come up between us in Duluth. This is an orderly city, none in the country stands better as a city of good order." He closed by saying that before another twenty-five years he expected to see Duluth with a half million people and appealed to the people to work unitedly for the growth and prosperity of the city.

After the bishop's response a short but very select concert was given. The opening number was a piano and violin duet by Miss Helen Mackey and Sydney Brown. Both are skillful performers and are so well known in Duluth that it is unnecessary to say that their playing was brilliant. Miss Mackey's solo, "Liszt's Rhapsodie Hongroise" was a beautiful number remarkably well rendered. Miss McDonald's solo, "Prayer," from Der Freischutz was a gem and brought the liberal applause it deserved. The trio, "Hear Us, O Father," by Misses McDonald, Rice and Carl Wirth and Schubert's "Serenade" by Misses Farrell and Fitzpatrick and Messrs. Leahy and Wirth were excellent numbers. The closing chorus, the "Angelus," from the opera "Maritana" was especially fine.

JOBBERS' UNION.

Several Important Committees Appointed and Other Business Transacted.

The Jobbers' union held its regular June meeting yesterday. Messrs. Ferguson, Fitzgerald, McIver and Anneke were appointed to act with committees from other bodies in preparing for the reception of visitors from the Minneapolis convention. Messrs. Patrick, Hawkes, Cutler and Woodward were appointed to act on the reception committee. Messrs. Wright and Hawkes will confer with committees from other commercial bodies in regard to employing an attorney to represent Duluth at the interstate commerce investigation in Washington. The secretary was instructed to inquire into the matter of better postal service. The following new firms were admitted to membership: Culver Bros.; the Armour Packing company; B. B. Richards & Co.; the Howard Lumber company; J. S. Shinner & Co.; Potter, Lucas & Co.; the Ironton Structural Steel company, and Smith & Coulter. Resolutions in respect to the memory of J. J. Costello were passed.

Plenty of money! 6 per cent, 7 per cent, 8 per cent, according to security offered. Apply now.
STRYKER, MANLEY & BUCK.

Hotel, Restaurant and Boarding House Keepers

Can save one-half on their meat bill and get the best, too, by purchasing their meats, etc., at the Cash Meat Market, 213 West Superior street.

Mortgages cashed and time loans made without delay.
STRYKER, MANLEY & BUCK.

Use only Ricinate fireproof paint in painting your houses. 733 W. Mich. st.

BABY'S FIRST TWO YEARS.

BY HER MOTHER.

My baby is now two and one-half years old, and a brighter, sweeter child is seldom seen.

The first few months of her life, this little one suffered tortures from eczema. Our most eminent physician physician, Dr. J. F. Croston, treated her, lancing several large abscesses. It is no wonder that we were completely discouraged. Yet when our hearts were saddest there came relief, and in a wonderful way. We had tried nearly all the foods sold by our druggist, but utterly in vain. Our physician recommended something else. We tried it, and noticed an improvement after the first three meals. There was no further need of medicine, for this food made our little girl so strong and healthy that the dread eruption was soon cured.

Her teeth all came with little trouble, she had no difficulty from indigestion, and her sleep has been sound and unbroken. This food is called Lactated, and I want every mother to know of it.

* * * * *

The history given above was written by Mrs. Morris A. Smith, 32 Race street, Haverhill, Mass. The picture of her baby proves all that Mrs. Smith has written about its present good health. She is but one of the thousands of mothers, who, when all earthly help seemed in vain, have seen their little ones come back to health solely through the use of this pure food. Yet Lactated Food is not a medicine—it is simply a pure food that keeps the well baby strong, and in a natural way makes the sick baby well.

* *

Lactated Food is sold by the best druggists, or mailed on receipt of price, 25 cents, 50 cents, $1. Interesting book of prize babies and beautiful birthday card, free to any mother sending her baby's name.

WELLS, RICHARDSON & CO.,
Burlington, Vt.

Extra Editions

The Herald will issue Extra Editions whenever there is any news of importance to print. You can depend on The Herald for the news whenever anything of importance develops.

Two elegant through trains, with latest model Wagner buffet sleeping cars attached, are run out of Duluth every day in the year by the SOUTH SHORE LINE (D., S. S. & A. Ry.) T. H. LARKE,
Commercial Agent,
426 Spalding House block.

E. W. Markell has removed his office to room 7 Phœnix block.

Will close out everything I have in stock at reduced rates. Important changes to be made in a month.
A. F. MUELLER, Merchant Tailor.

Chicago Rolled Roasts

Only 10 cents a pound at the Cash Meat Market, 213 West Superior street, can be used for steak.

Short breath, palpitation, pain in the chest, weak or faint spells, etc., cured by Dr. Miles' New Heart Cure. Sold at Max Wirth's. 5

Money on hand to loan in amounts to suit. STRYKER, MANLEY & BUCK.

Two elegant through trains, with latest model Waner buffet sleeping cars attached, are run out of Duluth every day in the year by the SOUTH SHORE LINE (D., S. S. & A. Ry.) T. H. LARKE,
Commercial Agent,
426 Spalding House block.

Mrs. J. S. Dinwoodie, music teacher, 316 East Fourth street, will receive new pupils.

Come in for Your Sunday Roasts

At the Cash Meat Market, 213 West Superior street, where they have the finest meats in the city.

Prices on Wall Paper

Cut in two. Brown backs at 4 cents, white backs at 6 cents and gilt wall paper at 7 cents and upward. Ingrains thirty inches in width at 12½ cents per roll. Call and compare our goods with others and we will save you 30 per cent. Employ none but first-class paper hangers.
ARMSTRONG DECORATIVE COMPANY,
Rooms 302, 303 Pastoret Block.

Our Famous Chicago Rolled Roasts

Used as steak or roasts at 10 cents pound. CASH MEAT MARKET,
213 West Superior street.

Very low round trip summer tourist rates now in effect via the SOUTH SHORE LINE (D., S. S. & A. Ry.) to all points in Canada, New England, Lower Michigan and the East.

Ticket offices, 426 Spalding House block and Union depot.

Before painting your house investigate Ricinate fireproof paint. 733 West Michigan street. Buy the best.

Choice Fresh Meat Always on Hand.

Choice beef, fine fat mutton, good fat veal, mild cured hams and breakfast bacon. THOMAS K. HICKS,
213 West Superior street.

Will close out everything I have in stock at reduced rates. Important changes to be made in a month.
A. F. MUELLER, Merchant Tailor.

Very low round trip summer tourist rates now in effect via the SOUTH SHORE LINE (D., S. S. & A. Ry.) to all points in Canada, New England, Lower Michigan and the East.

Ticket offices, 426 Spalding House block and Union depot.

In painting your houses use Ricinate fireproof paint. 733 W. Mich. street.

Latest Convention Returns.

Bulletins from convention hall in Minneapolis will be posted on our black board regularly during the whole of the convention, from 10 a. m. to 3 p. m. All invited to visit the office.
ELLIS E. BEEBE,
Phoenix Block.

TEXT OF THE PLATFORM.

A Document That Does Not Deal in Generalities.

MINNEAPOLIS, June 10.—The platform of the tenth Republican convention, which Governor McKinley, in his opening address, erroneously called the ninth, is shorter than any of its predecessors. It is rather practical in its suggestions and devotes much less space than usual to wordy generalities and threadbare platitudes. It is as follows:

The representatives of the Republicans of the United States, assembled in general convention on the shores of the Mississippi river, the everlasting bond of an indestructible public, whose most glorious chapter of history is the record of the Republican party, congratulate their countrymen on the majestic march of the nation under the banners inscribed with the principles of our platform of 1888, vindicated by victory at the polls and prosperity in our fields, workshops and mines, and make the following declaration of principles:

THE TARIFF:

We reaffirm the American doctrine of protection. We call attention to its growth abroad. We maintain that the prosperous condition of our country is largely due to the wise revenue legislation of the Republican congress.

We believe that all articles which cannot be produced in the United states, except luxuries, should be admitted free of duty, and that on all imports coming into competition with the products of American labor there should be levied duties equal to the difference between wages abroad and at home.

We assert that the prices of manufactured articles of general consumption have been reduced under the operations of the tariff act of 1890. We denounce the effort of the Democratic majority of the house of representatives to destroy our tariff laws by piecemeal, as manifested by their attacks upon wool, lead, and lead ores, the chief products of a number of states, and we ask the people for their judgment thereon.

We point to the success of the Republican policy of reciprocity, under which our export trade has vastly increased and new and enlarged markets have been opened for the products of our farms and workshops.

We remind the people of the bitter opposition of the Democratic party to this practical business measure, and claim that, executed by a Republican administration, our present laws will eventually give us control of the trade of the world.

SILVER.

The American people from tradition and interest favor bi-metalism, and the Republican party demands the use of both gold and silver as standard money, with such restrictions and under such provisions, to be determined by legislation, as will secure the maintenance of the parity of values of the two metals, so that the purchasing and debt-paying power of the dollar, whether of silver, or gold, or paper, shall at all times be equal.

The interests of the producers of the country, its farmers and its workingmen demand that every dollar, paper or coin, issued by the government, shall be as good as any other.

We commend the wise and patriotic steps already taken by our government to secure an international conference to adopt such measures as will insure a parity of value between gold and silver for use as money throughout the world.

ELECTIONS.

We demand that every citizen of the United States shall be allowed to cast one free and unrestricted ballot in all public elections, and that such ballot shall be counted and returned as cast; that such laws shall be enacted and enforced as will secure to every citizen, be he rich or poor, native or foreign born, white or black, this sovereign right guaranteed by the constitution.

The free and honest popular ballot, the just and equal representation of all the people, as well as their just and equal protection under the laws, are the foundation of our Republican institutions, and the party will never relax its efforts until the integrity of the ballot and the purity of elections shall be fully guaranteed and protected in every state.

SOUTHERN OUTRAGES.

We denounce the continued inhuman outrages perpetrated upon American citizens for political reasons in certain Southern states of the union.

FOREIGN RELATIONS.

We favor the extension of our foreign commerce, the restoration of our mercantile marine by home-built ships, and the creation of a navy for the protection of the rights of our fishermen.

We reaffirm our approval of the Monroe doctrine and believe in the achievement of the manifest destiny of the republic in its broadest sense.

We favor the enactment of more stringent laws and regulations for the restriction of criminal, pauper, and contract immigration.

MISCELLANEOUS.

We favor efficient legislation by congress to protect the life and limb of employes of transportation companies engaged in carrying on interstate commerce, and recommend legislation by the respective states that will protect employes engaged in state commerce, in mining and manufacturing.

The Republican party has always been the champion of the oppressed and recognizes the dignity of manhood, irrespective of faith, color, or nationality; it sympathizes with the cause of home rule in Ireland and protests against the persecution of the Jews in Russia.

The ultimate reliance of free popular government is in the intelligence of the people, and the maintenance of freedom among men We therefore declare anew our devotion to liberty of thought and conscience, of speech and press, and approve all agencies and instrumentalities which contribute to the education of the children of the land; but while insisting upon the fullest measure of religious liberty, we are opposed to any union of church and state.

We reaffirm our opposition, declared in the Republican platform of 1888, to all combinations of capital organized in trusts or otherwise, to control arbitrarily the condition of trade among our citizens.

We heartily endorse the action already taken upon this subject and ask for such further legislation as may be required to remedy any defects in existing laws, and to render their enforcement more complete and effective.

We approve the policy of extending to towns, villages and rural communities the advantages of the free delivery service now enjoyed by the larger cities of the country, and reaffirm the declaration contained in the Republican platform of 1888, pledging the reduction of letter postage to 1 cent at the earliest possible moment consistent with the maintenance of the postoffice department and the highest class of postal service.

CIVIL SERVICE.

We commend the spirit and evidence of reform in the civil service, and the wise and consistent enforcement by the Republican party of the laws regulating the same.

NICARAGUA CANAL.

The construction of the Nicaragua canal is of the highest importance to the American people, both as a measure of national defense and to build up and maintain American commerce, and it should be controlled by the United States government.

TERRITORIES.

We favor the admission of the remaining territories at the earliest practicable date, having due regard to the interests of the people of the territories and of the United States. All the federal officers appointed for the territories should be selected from bona-fide residents thereof, and the right of self-government should be accorded as far as practicable.

ARID LANDS.

We favor the cession, subject to the homestead laws, of the arid public lands to the state and territories in which they lie, under such congressional restrictions as to disposition, reclamation and occupancy by settlers as will secure the maximum benefits to the people.

THE COLUMBIAN EXPOSITION.

The World's Columbian exposition is a great national undertaking and congress should promptly enact such reasonable legislation in aid thereof, as will insure a discharge of the expenses and obligations incident thereto, and the attainment of results commensurate with the dignity and progress of the nation.

INTEMPERANCE.

We sympathize with all wise legitimate efforts to lessen and prevent the evils of intemperance and promote morality.

PENSIONS.

Ever mindful of the services and sacrifices of the men who saved the life of the nation, we pledge anew to the veteran soldiers of the republic a watchful care and recognition of their just claims upon a grateful people.

HARRISON'S ADMINISTRATION.

We commend the able, patriotic and thoroughly American administration of President Harrison. Under it the country has enjoyed remarkable prosperity and the dignity and honor of the nation, at home and abroad, have been faithfully maintained, and we offer the record of pledges kept as a guarantee of faithful performance in the future.

Forty pounds of good fresh meat for $1 at the Cash Meat Market, 213 West Superior street. Just try a trial order.

ONE PRICE AND THAT RIGHT.

J. E. HAYNIE & Co

AMERICAN STORE.

Saturday Merchandise 'Tis Called.

A LITTLE RIBBON,
A LITTLE LACE,
A FEW HANDKERCHIEFS, GLOVES AND STICKPINS;
SATURDAY'S SHOPPING FOR SUNDAY'S WEAR,
IS WHAT MAKES OLD JENKINS TEAR HIS HAIR,
AND SAY SUCH THINGS AS "THE DICKINS."
—POST.

Tomorrow, Saturday!

Lace Pins	10c
Hat Pins (best)	2c
Shell Pins (right size)	2 for 5c
Ornamental Hat Pins	10c
Oxydized Silver Hat Pins	75c
Metal Hair Ornaments	50c
Cleopatra Bands	25c
Silk Hose Supporters	75c
Hose Supporters	25c
The Correct Thread Net Trilings	25c
Silken Embroidered Chiffons	25c
Chiffons (42 in.) all colors	$1.25
Initialed Handkerchiefs	15c
Late Embroidered Handkerchiefs	19c
Gloves that fit (we warrant)	$1.00
Fast Black Fine Gage Hose	25c
All Pure Silk Colored Hose	$1.65
Fast Black Hose	9c
Swiss Ribbed Undervests	22c
Swiss Ribbed Pants	50c
Swiss Ribbed Silk Vests	75c
Silk and Lisle Equestrian Tights	$3.00
All Silk Equestrian Tights	$5.00
Farris Corset Waists, all sizes	65c
50 Ribbed Black Cotile Corset	50c
Corset Covers, good materials	20c
Torchon Laces	3c
Valenciennes Laces	10c
Pt. De'Paris Laces	15c

And a hundred and one things for Saturday's shopping of the proper character at

PRICES RIGHT.

J. E. HAYNIE & CO.

A Card.

A movement is on foot in the West End, looking to the early closing of stores, a thing which is very desirable for all parties. This movement, however, looks to closing at 8 p. m., and for that reason I have declined to sign the petitions circulating, as I already close—and have always closed—at this very hour, 8 p. m. This I shall continue to do.

The firm next to me, in my line of business, Messrs. Johnson & Moe, close at 10 p. m., and not always very promptly or effectually at that. Now I hardly think that these gentlemen should ask me to close at 8 p. m. when they know that I always have done so to this very day. But if they are really in earnest about their desire for early closing they ought to say 6 p. m., then they would have some reason for asking me to join them in their very laudable enterprise.

I wish also to state that I have always—besides closing at 8 p. m.—given my clerks alternately one entire evening each week to themselves.

Now I would ask the people of the West End to stop and consider who are the real friends of the early closing movement. When you patronize houses who would gladly keep their clerks all night, and then are seized with such violent desire to benefit all their fellow-creatures, would it not be just as well to put on your thinking cap for just one little moment?

Respectfully,
C. MICKELSON,
2023 West Superior street.

A wise cook should use the Best and Purest Baking Powder.

THE
SNOW FLAKE
Has been the U. S. Government Standard for the past Ten Years.

"ON OR BEFORE"
MORTGAGE LOANS
AT VERY LOWEST RATES.
NO DELAY.
Clague & Prindle
216 West Superior Street.

THREE ROOMS FOR RENT FOR HOUSEkeeping; partly furnished. 117 St. Croix avenue.

NOTICE

—TO—

TAXPAYERS

Notice is hereby given that the board of review for the several towns, cities and villages in St. Louis county will meet on the fourth Monday in June (being the 27th day), and any person considering himself aggrieved in the assessment of his real or personal property is hereby notified to make his complaint before the above mentioned board of review, and you are also notified that the county board of equalization will not consider any complaints or grievances that have not been first presented and passed upon by the proper board of review.

By order of the board of county commissioners.

GEO. N. LAVAQUE,
County Auditor.

June 10-11-15-18-22-25.

MORTGAGE SALE.

Default having been made in the payment of the sum of fourteen thousand five hundred and forty-three and 76-100 dollars, ($14,543.76) which is claimed to be due at the date of this notice upon a certain mortgage duly executed and delivered by E. L. Emery to Charles E. Dickerman and Sumner W. Matteson, bearing date the first day of March, A. D. 1890, and, with a power of sale therein contained, duly recorded in the office of the register of deeds in and for the county of St. Louis and state of Minnesota, on the 5th day of May, A. D. 1890, at 8 o'clock a. m. in book 28 of mortgages, on page 321, which said mortgage and the debt secured thereby was thereafter on the 18th day of May, 1891, duly assigned in writing by the said mortgagees to the Security Trust company which said assignment was duly recorded in the office of the register of deeds in and for said St. Louis county and state of Minnesota on the eleventh day of July, A. D. 1891, at 10 o'clock a. m. of said day in book 20 of mortgages on page 171, and no action or proceeding having been instituted, at law or otherwise, to recover the debt secured by said mortgage, or any part thereof.

Now therefore, notice is hereby given, that by virtue of the power of sale contained in said mortgage, and pursuant to the statute in such case made and provided, the said mortgage will be foreclosed by a sale of the premises described in and conveyed by said mortgage, viz:

The west half of the northwest quarter of section number six (6) in township number forty-eight (48) north of range number fifteen (15) west according to the government survey thereof in St. Louis county and state of Minnesota, with the hereditaments and appurtenances; which sale will be made by the sheriff of said St. Louis county, at the front door of the court house in the city of Duluth in said county and state, on the 25th day of July, A. D. 1892, at eleven o'clock a. m., of that day, at public vendue, to the highest bidder for cash, to pay said debt and interest, and the taxes, if any, on said premises, and one hundred dollars, attorney's fees, as stipulated in and by said mortgage in case of foreclosure, and the disbursements allowed by law; subject to redemption at any time within one year from the date of sale as provided by law.

Dated Duluth, Minnesota, June 9th, A. D. 1892.

SECURITY TRUST COMPANY,
Assignee of Mortgagees.

R. R. BRIGGS,
Attorney for Assignee.
June-10-17-24-July-1-8-15

WANTED.FIRST-CLASS WAIST FINISHER at Mrs. Steiner, room 7 Tribune building.

WANTED. FEMALE COOK FOR RESTaurant. Apply at once. 350 Lake avenue south.

WANTED—GOOD BOOKKEEPER. APPLY Gas & Water office Saturday, June 11, from 12 to 2 p. m.

LOST—A BUNCH OF KEYS. FINDER WILL please return to 215 West Michigan street.

FOR RENT—NINE ROOM HOUSE 1007 EAST Second street. All modern improvements. Enquire of Frank I. Breeze, 24 Third avenue West, or 1013 East Second street.

WANTED—ALL JOURNEYMEN PAINTERS to attend open meeting, O'Brien-Knowlton hall June 13, 8 p. m.

DENTIST,
Dr. D. H. Day,
Formerly Demonstrator of Operative Dentistry at University of Minnesota. } 13 W. Superior St. Duluth.

A Duluth Clothing House Exclusively Owned and Controlled by Duluth Men.

ESTABLISHED 1881.

Our store is open every Monday and Saturday Evening and closed other evenings at 6:30 p. m.

If You have a keen sense of humor, daily newspaper advertising will amuse you. Writers often make statements exactly opposite of their meaning, which, taken literally, transform their intended boastful rhetoric into actual self-accusation.

There is fun in the analysis. You also find it in the turgid solemnity of stately verbosity that decorates the advertisement of one anxious to advertise, but lacking in wit to do it right. Stupidity and inaccurany are the advertiser's Scylla and Charybdis. We'll try to avoid both.

Saturday has special trade interest. SCHOOL HOLIDAY creates Children's Shopping. Tomorrow's store news may help you to do it wisely and promptly. It is our candid opinion that in Boys' Clothi and belongings we can save you both time and money.

Have You Seen Those

Long Pant Suits at $2.88, Reduced From $4.00.
All Wool Jersey Suits at $2.88, Reduced From $4.00.

Madras and other Neglige Shirts for Boys; Neckwear, Blazers, Summer Coats and a better showing of nice things for boys than you'll expect, and at less.

In addition to our low prices we give away with every Boy's or Child's Suit a Handsome Pocket Knife or a Spaulding Baseball and Bat; with every purchase in this Department amounting to $15.00 or over we give the boys, free of charge, a year's subscription to THE YOUTHS' COMPANION.

The BIG DULUTH

ONE PRICE.

WILLIAMSON & MENDENHALL,

125 and 127 West Superior St.

CLOTHING, FURNISHINGS, HATS, SHOES, TRUNKS AND VALISES.

"BUY OF ME ONCE AND YOU'LL BUY EVERMORE."

Carpets.

I have a particularly nice line of Carpets which I can unhesitatingly recommend. In excellence of quality, beauty of style and richness of coloring I guarantee them superior to anything hitherto offered.

Furniture!

Good Furniture is what you want; low-priced Furniture is not always necessarily cheap. It's often so shoddy and poorly made that it is worthless. I can show you fine, honest elegant Furniture at almost as low prices as you'd have to pay for the worthless stuff elsewhere. I sell goods cheap, but no cheap goods.

TO CAP THE CLIMAX

I sell the above goods on the very easiest of weekly or monthly payments.

Carpet Cleaning.

If you have any Carpets or Rugs that you wish to look like new, notify me and they will be called for and returned in a few hours.

F. S. KELLY,

Furniture Palace,

710 and 712 W. Superior St. Telephone 376.

DIAMONDS, EMERALDS, RUBIES, —IN— WATCHES, RINGS, BROOCHES, —AT— GEIST'S Jewelry Store. 121 West Superior St.

CARL BERKELMAN,

119 EAST SUPERIOR STREET, OPPOSITE CITY HALL.

FURNITURE! LARGE Stock of both Plain and Fine Goods. Examine my stock and get my prices before buying Chamber, Parlor and Dining Sets of latest styles, and all prices.

FINEST AND CHEAPEST LINE OF OFFICE FURNITURE IN THE CITY.

FURS TAKEN ON STORAGE!

AND INSURED AGAINST FIRE, MOTH AND ROBBERY

FOR A TRIFLING EXPENSE. CALLED FOR AND DELIVERED.

WE HAVE THE ONLY FUR VAULT IN THE CITY.

CATE & CLARKE,

LEADING HATTERS AND FURNISHERS,

333 WEST SUPERIOR STREET.

BENJAMIN HARRISON.

COMING TO DULUTH

Arrangements Being Made for the Proper Reception of the Convention Visitors.

Several Hundred Delegates and Press Representatives Will be Here.

A Drive on the Boulevard, an Excursion and a Banquet Will be the Program.

The day after the adjournment of the national Republican convention at Minneapolis Duluth will have the honor of entertaining at least 500 delegates, newspaper men and convention visitors, and included among these will be some of the great men of the nation. Secretary Thompson is in Minneapolis and has persuaded the whole New York delegation and one hundred of the Ohioans to come to Duluth, besides at least seventy-five newspaper correspondents. Many more are expressing a willingness to come, and by the day appointed the number will be swelled to large proportions.

To take care of all these will require some exertion on the part of Duluth. Accordingly a meeting was held at the Spalding last evening for their entertainment. F. F. McIver, of the jobbers' union, A. C. Weiss of the council, J. B. Geggie of the stock exchange, G. A. Leland of the real estate exchange, and Walter Van Brunt of the board of trade were appointed as a committee on arrangements with Secretary Buchanan of the jobbers' union as secretary. All of these bodies will give $100 toward an entertainment fund. A steamboat excursion and a drive on the boulevard will be given to be followed by a lunch at the Spalding in the evening. To this lunch or informal banquet tickets will be sold at $2 each. This, with the donations, it is believed, will furnish a sufficient fund.

In order that all the guests may be driven around the city it will be necessary for private citizens to furnish carriages. A book was opened at the Spalding this morning and all owners of rigs who will donate the use of them are urged to sign their names. The committee on arrangements desires early responses as the convention may adjourn at any time and all preparations must be quickly made.

A meeting of Duluth citizens who are at Minneapolis was held there yesterday and committees on transportation, invitations and arrangements were appointed. Resolution were passed urging Duluth citizens, regardless of party, to unite in entertaining the guests.

The committee of arrangements will meet again at the Spalding tonight to make further preparations. All citizens of Duluth are earnestly requested to lend a hand and make the reception of the guests as cordial and entertaining as possible.

Nominated Officers.

The Trades and Labor assembly met last evening and nominated the following candidates for offices to be filled at the next meeting: President, James McDowell, E. Applehagen; vice-president, R. Richter; recording secretary, E. Applehagen; financial secretary, L. K. McChesney; treasurer, T. R. Gleason; statistician, James McDowell; sergeant-at-arms, M. Gleason, C. Johnson; trustees, Messrs. Lindsay, Weber, Jennings, Richart and Applehagen. The credentials of A. Beaver, of the Clerks' union, were accepted.

Sermons on "The Home."

At the First Baptist church next Sunday evening, Rev. G. H. MacClelland will deliver the second discourse of the series on "The Home, the Best Place on Earth." "Father and Mother" will be the subject for this discourse. The design in this course of sermons is to indicate some scriptural truths for the every day relations of life. These sermons with a beautiful vesper service will occupy but one hour each Sunday evening.

UNEASINESS IN HAYTI.

Samana Bay in San Domingo Said to be Ceded to This Country.

PARIS, June 10.—It is stated in a cable gram from Kingston, Jamaica, that much excitement has been caused in San Domingo by the announcement that the report had been confirmed that Samana bay in the western part of the Domingo republic, the terminus of the Ranches Larage railway, had been ceded to the United States.

The Haytian ministry, the dispatch adds, has become alarmed owing to the fact that John S. Durham, the American minister to Hayti, and in charge of the affairs in San Domingo, has taken a residence in the city of San Domingo. The German consul at Port au Prince, the dispatch further says, has received instructions from his government to come to an understanding with the representatives of France and England regarding the steps necessary to be taken to safeguard the autonomy of San Domingo. The news has caused great uneasiness in Hayti.

MAY PULL HIM THROUGH.

Some of the Blaine Leaders Do Not Yet Despair.

NEW YORK, June 10.—A dispatch to the Herald from Minneapolis credits a leading Republican leader with saying last night: "We believe that Blaine cannot be nominated. We also believe that Harrison cannot be beaten." The correspondent, in support of the statement, gives the contents of a dispatch shown him in confidence, which is as follows: "To Senator John Sherman, Washington, D. C.: Indications unmistakeable that no other candidate can be nominated." The name is withheld, but the telegram emanates from a "Blaine leader" who has been at the front of the fight for the "plumed knight."

The dispatch contained more than above given, but the few words tell the story of the unexpected abandonment of Blaine and the rounding into power of Harrison, and that the anti-administration men are willing to join with others on a dark horse since they feel they cannot defeat Harrison by nominating Blaine. They are moved far more by their animosity to Harrison than by their fealty to Blaine.

Still some of the Blaine leaders do not yet despair of being able to win. Blaine is not a candidate. He may or may not be put in nomination, but he will be balloted for, as a very large number of delegates will stand around his banner several ballots. Perhaps they can pull him through, for they are desperate campaigners, winners of a score of victories.

All journeymen painters are invited to attend open meeting at O'Brien-Knowlton hall Monday evening, June 13, at 8 p. m.

Biliousnes, constipation, torpid liver etc., cured by Miles' Nerve and Liver Pills, fifty doses twenty-five cents. Samples free at Max Wirth's. 3.

Loans Wanted.

No delay. Money on hand.
FREDERICK P. JONES,
515 Lyceum.

To the Members of the Y. P. S. C. E. and Their Friends.

See that your tickets read via the Wabash-Niagara Falls shore line. The rate will be $16 for the round trip from Chicago to New York via. Detroit, Niagara Falls and the west shore of the Hudson river. Stopover privileges allowed at Niagara Falls, South Schenectady to attend the National Educational association meeting at Saratoga, and other tourist points. For further information write F. A. PALMER,
Assistant General Passenges Agent, Chicago.
Or G. J. Lovell, Northwestern Passenger Agent, St. Paul.

Try it in Your Soda.

Crushed strawberries, pineapple, apricot, etc. VICTOR HUOT.

Tops Given Away

With each boys' suit. This is a new patent top just out.
CHAS. W. ERICSON,
219 West Superior street.

Both Alike.

Our soda like our fountain the finest in the city.
VICTOR HUOT,
French confectioner.

PANTON & WATSON,

Glass Block Store,

DULUTH, - MINN.

Three Days More
Of Exciting Bargains
For the People.

THURSDAY! FRIDAY! SATURDAY!

Special Offerings will crowd our store with eager purchasers from morning to night. Don't fail to take advantage of the following

EXTRAORDINARY BARGAINS!

READ! READ! READ! READ!

SILKS, DRESS GOODS—
50 Pieces 18-inch Surah Silks, all new spring and fancy shades. An immense bargain.....SALE PRICE ONLY 25c PER YARD
PRINTED CHINA AND SURAH SILKS, guaranteed the best goods, regularly sold for 75c and $1.00....FOR THREE DAYS ONLY 59c PER YARD
ARNOLD HENRIETTAS—
For this sale we offer 30 pieces Silk Finished Black Henriettas, Arnold's make, worth 85c.....FOR 65c

LINEN DEPARTMENT—
This is a bargain that is worth your immediate attention. They won't last long. 50 Dozen Pure Linen Damask Towels with Heavy Knotted Fringe and Colored Borders, worth 25c, for three days we make them.....15c EACH, $1.75 PER DOZEN

OUTING FLANNELS—
2 Cases Outing Flannels in manufacturers' remnants. The price when cut off the piece is 10c.....YOU CAN GET THESE REMNANTS AT 5c PER YARD

MILLINERY DEPARTMENT—
1,000 Bunches Velvet Roses with Rubber Stems; some ask 35c, others 50c per bunch for them.....OUR PRICE IS 15c PER BUNCH
500 Bunches Wild Roses, all colors, 6 in a bunch, worth 25c.....SALE PRICE 15c PER BUNCH
PATTERN HATS LESS THAN HALF PRICE. Our Trimmed Hats at $2.50, $3.50, $4.25, $5.00, $6.25, have .....*NO EQUAL IN THE CITY FOR THE MONEY*
LACE DEPARTMENT—
Something new arriving for this department every day. New and novel Laces. Chimesettes, Collarettes, Jabots, Chiffons in flat or puffs, Windsor Ties, Buching in all the latest creations, Veilings of every description.
SPECIAL—
500 Chiffon Bows in all the popular Shades.....25c EACH
Skirting Embroideries, worth $1.....FOR 50c

GLOVE DEPARTMENT—
55 Dozen Ladies' Black and Colored pure Silk Gloves, only....35c PER PAIR
Our Chamois Gloves in Tans, Modes and Creams are selling fast at 85c PER PAIR
Our Glace Kid Gloves, 4-Button lengths in Black and Colors.....AT 75c, ARE EXCELLENT VALUE

SUNDRIES DEPARTMENT—
For three days you can buy Family Ammonia for 5c per bottle; limit 2 bottles to each customer. 10 gross Pure Glycerine Soap, same shape and size as Pears', Only 50c Per Dozen. Pears' Uncented Glycerine Soap, ...10c PER CAKE

PARASOLS AND UMBRELLAS—
500 Ladies' Sun or Rain Umbrellas, Gloria Silk, best Paragon Frame, worth $1.50.....SALE PRICE 95c
200 Child's Parasols, 20c each. 300 Child's Parasols, 30c each. 150 Child's Parasols, 43c each. 100 Child's Parasols, 45c each. Our line of Ladies' Sun Parasols is very complete. Our stock represents all the very Latest Novelties.

CALICO DEPARTMENT—
For three days we offer our entire accumulation of Calico, Gingham, Sateen and Challie Remnants at just.....HALF PRICE
P. D. Corsets at.....LESS THAN COST

MEXICAN HAMMOCKS—
24 Dozen Mexican Hammocks in White and Colors.....OUR PRICE 95c

GENTS' FURNISHINGS—
Gentlemen, we will offer you any Linen Collar in our store, in all shapes and sizes, at.....10c EACH, OR $1.20 PER DOZEN. Why pay 15 and 20c

OUR CLOAK DEPARTMENT—
Is suffering from the tremendous cutting we are doing. Now is the time to get bargains.

PANTON & WATSON.

Special Notice.

For the benefit of our numerous patrons residing in Superior West Superior and South Superior, we will begin the FREE DELIVERY of all merchandise bought from us. The Delivery began Thursday morning, June 9th, by our own delivery wagons.
PANTON & WATSON.

DUELS IN FRANCE.

There is Generally Very Much More Powder Burned Than There is Blood Spilled.

Meetings With Pistols Between Noted Politicians Who Have Quarreled in the Chamber.

A Peculiar Duel, in Which Both Contestants Fired While Seated in Armchairs.

Political duels, resulting from quarrels in the chamber, have always been frequent in France, says a correspondent of the Chicago Herald, but they have rarely been fatal. That fought by Cazales and Barnave, both members of the national assembly, holds a conspicuous place in the chronicles of 1790. Cazales, an orator of the Right, one day called the representatives of the Left "a band of brigands." Barnave immediately took up the glove, and a meeting between the two was fixed for the next day in the Bois de Boulogne. Barnave fired first and missed his opponent. Cazales then fired, but his pistol refused to go off.

While the seconds were reloading the weapons Cazales said to Barnave, "I should be sorry to kill such a gallant man as you, but you are in our way in the assembly and I should like to prevent you getting into the Tribune for a long time." To which Barnave responded, "I am more generous than you; I wish to scratch you only because you are the only orator your party possesses, whereas my party would not suffer by my absence." Shots were then exchanged again, and Cazales was wounded in the head; he would have been killed outright but for the leathern peak of the cap he wore.

About the same epoch another duel caused great sensation—that of Count Charles de Lameth, who had rallied from the royalists to the republic, and the Duke de Castries. On entering the assembly, Lamoth heard Castries shout out that he was ready to cut the throats of all the Republican party. Lameth immediately challenged him, and accompanied by their seconds the couple proceeded to Longchamps. Night had already set in, and the duel was fought in comparative darkness. After some preliminary fencing they set to work and fought so well that both were wounded at the same time—Lameth in the chest and Castries in the arm. The people no sooner learned that Lameth was wounded than they rushed to the mansion of the Duke de Castries and smashed all the windows and furniture.

A few years later two generals, Ornano and Bouet, who both became senators of the empire, went out to settle a political quarrel. They chose pistols and fought at twenty paces. Both showed themselves to be good shots. General Bouet, who was shot near the heart, owed his escape from death to a medallion containing his wife's portrait, which he always kept in his waistcoat pocket, and which turned the bullet aside; but General Ornano, less fortunate, was wounded in the groin, and for two years after had to walk on crutches.

Political duels were more frequent under the Restoration than under the Empire. A noteworthy encounter took place between General Foy, the celebrated Liberal orator, and M. de Corday, one of the most fervent loyalists. The general, in the course of his speech, attacked the royalists for accepting the aid of the foreigner, and accused them of want of patriotism. Thereupon a tumult arose, in the midst of which M. de Corday shouted to the orator, "You are an impertinent fellow!" The general demanded satisfaction, and a duel was arranged, but on arriving on the field his anger had disappeared and he fired into the air. Not to be outdone in generosity M. de Corday followed his example, and the couple shook hands and were forever afterward firm friends.

A still more curious meeting was that of Benjamin Constant and M. Forbin des Issarts. It took place at twenty paces. Benjamin Constant being indisposed and hardly able to stand on his legs, it was decided that both adversaries should be seated in armchairs. In that position they fired at the same time, but neither was touched.

Dayton's Chief of Police.

Thomas J. Farrell, recently appointed chief of police for Dayton, O., was among the most expert of the Pinkerton detectives, and has scored a few successes which astonished even noted thieftakers. As he is not a citizen of Dayton, the action of the police commissioners excited much criticism, but they were resolute in favor of a thorough reform and believed a new man could best accomplish the work. Farrell is thirty-six years of age and a native of Ireland. At an early age he removed to New Orleans, where he showed a marked aptitude for the detective business and was trained by his uncle, Captain J. M. Farrell, of that city. In 1883 he entered the Pinkerton service. Three years ago the Drake family, four persons, in a western city, were murdered, and all the efforts of the local officials only left the affair in mystery. Mr. Farrell was sent for, and in forty-eight hours after his arrival he had arrested the murderer and obtained his confession.

T. J. FARRELL.

He was prominent in unearthing the details of the Dr. Cronin murder in Chicago, and then in the Rube Burrows affair in Alabama. Lastly he discovered the facts in the noted Keck diamond robbery at Dayton, and his success led to his appointment as chief of police there.

Special Bottles for Poisons.

An Atlanta paper says that a druggist of that city has invented a contrivance to prevent serious mistakes in filling prescriptions. His invention is a bottle just like others except in one particular. It has a glass stopper covered with innumerable sharp points that sensibly prick the hand if one is not careful in removing it from the bottle. All poisonous and dangerous drugs are to be kept in bottles like this. The peculiar contrivance will make the druggist careful, no matter how great his hurry, and if he is made to be cautious in handling bottles he will make no mistake in filling prescriptions.

HOW TO HOLD PEOPLE.

Some of the Instrumental Methods Employed by the Police.

Within the past twenty years there have been many and radical changes in the methods of treating criminals and other persons whom society has thought it best to put under restraint. One does not have to go back so very far to get to the time when a criminal was arrested by being beaten into insensibility, and was held in a damp, dark dungeon under a load of chains. The dungeon still remains to a great extent with certain sufficient improvements in the matters of dampness and darkness, but the police officers no longer capture or hold in the same way.

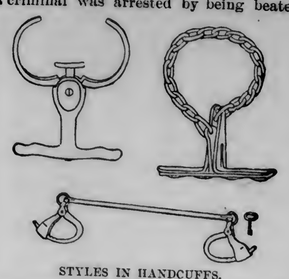

STYLES IN HANDCUFFS.

In Superintendent Byrnes' collection of curiosities, says the New York Sun, you may see a queer looking instrument made of a cord fastened to two small sticks, and the superintendent will tell you that it is a pair of nippers of the old pattern. The nippers are used to lay hold suddenly of a criminal when it is feared that he will try to run regardless of the danger of bullets. The policeman may be after a pickpocket or the principal in a free fight. The old wood and string device was better than nothing, but to escape from it was easy for a criminal of any ingenuity and of sufficient desperation.

There are now two kinds of nippers that are perfect, each in its way. The first are called twisters or chain nippers. The policeman holds one handle, swings the chain around the criminal's wrist and catches the other handle, which fits into the first handle. By turning his hand he may loosen or tighten his grip at will. The other device is called the automatic police nippers. A catch in the handle enables the policeman to throw open the prongs. As he strikes the projecting piece inside the ring against the criminal's wrist the prongs close automatically and are fast locked.

Nearly akin to these nippers are the handcuffs, which also seem to have been improved to perfection. The old handcuff was made so that it had the same circle for all wrists. The new handcuffs are so arranged that the policeman may reduce the circle to any size. A second turn of the key locks the handcuff in such a way that the circle could not be changed by any trick of the criminal. A well known expert in the making of "bracelets" says that he takes no stock in the stories of prisoners with such small hands that the handcuffs will not stay on the wrists. He says that a careful officer will see that the handcuff is above the wrist bone. The keys to all handcuffs of the same make are alike, and no doubt criminals often carry keys and open the cuffs when the officers are not looking.

SIGNED THE WRONG WILL.

The Reason Why an Estate Is Now in Litigation.

A very curious case, in which a husband executed a will which had been prepared for his wife, and the wife executed a will which had been prepared for her husband, has recently been decided by the general term of the supreme court of New York in the fourth judicial department (Syracuse). John and Jane Nelson, being husband and wife, wanted to make wills each in favor of the other and employed William Cowie to prepare the instrument, which he did in due form.

The wills, says the Albany Argus, were read and placed upon the table for signature. Each then signed one of the wills, made the requisite declaration as to the character of the instrument, and asked the subscribing witnesses to sign. After execution the wills were sealed up in an envelope, which was not opened until after the husband's death, when it was discovered for the first time that each had by mistake signed the will intended for the other. The wife brought a suit in the supreme court to correct her husband's mistake in signing the wrong will by reforming the language of the will which he did actually execute, so as to make it conform to that which he certainly intended to execute.

Her complaint was dismissed at the special term, however, and the appellate branch of the supreme court holds that the dismissal was right. Mr. Justice Martin, in the opinion of the general term, says in substance that there is no will to correct, because the husband did not make any will at all. The instrument that he executed was his wife's will, and of no more legal significance than if it had been a blank piece of paper. No precisely similar case is reported in New York, but there are English and Pennsylvania decisions in point adverse to the position of the wife.

A Michigan Romance.

Ovid's "Art of Love" tells of many interesting vagaries and eccentricities of the tender passion, but the Roman author relates no such remarkable experience as that of the two aged Michigan lovers who, after a lapse of sixty-five years, have returned to each other's arms. During this prolonged separation they have each been married four times, but the original flame kindled by Cupid in their breasts still burns with consuming warmth. Appropriately enough, the news of this apotheosis of early affection comes from Ovid, Mich.

An Unpleasant Experience.

That was a particularly unpleasant, albeit not a dangerous, experience which a Pittsburg baggage master had recently. He was rushing through with his work, when just as he was about to handle a trunk his hand came in contact with a cold and clammy object. An examination showed that he had grabbed a large and particularly hideous snake which was just emerging from a hole in the trunk. The reptile, which was different from any seen in that section, was killed and found not to have been of a poisonous species.

How Insects Secure Food.

An insect of South America has its fangs so like the flower of the orchid that smaller insects are tempted into its jaws, while certain spiders double themselves up in the angle between the leaf stalk and the stem, and so closely resemble flower buds that their unsuspecting prey approach their destruction.

What the Smiths are in America and England, the Muellers are in Germany. The Fatherland claims 629,987 Muellers.

Ricinate fireproof paint is the best house paint in the world. 733 West Michigan street.

Duluth, South Shore and Atlantic Railway--The South Shore Line.

Now have on sale low round-trip tickets to Eastern points as below:

Bay City, Mich	$31 00
Saginaw, "	31 00
Detroit, " (all rail)	31 00
Detroit, " (via D. & C. S. N. Co. from St. Ignace)	25 00
Buffalo, N. Y	39 00
Albany, "	45 00
New York, "	47 50
Montreal, Que	42 00
Toronto, Ont	35 50
Port Huron, Mich. (all rail)	30 00
Port Huron, " (via St. Ignace and D. & C. S. N. Co.)	25 00
Boston, Mass	48 00
Cleveland, Ohio (via St. Ignace and D. & C. S. N. Co.)	27 00
Cleveland, Ohio (by rail to Detroit and D. & S. N. Co.)	37 00

Low rates to other points in proportion. Tickets good until November 1, with transit limit of fifteen days in each direction.

For full information call on
T. H. LARKE, Com'l Agt.,
426 Spalding block,
Duluth.

To the National Democratic Convention at Chicago, June 21st.

The best, quickest, and most comfortable line is "The Burlington."

Tickets will be sold at all stations at one fare for the round trip. Dates of sale and limit of return will be as follows:

At Prairie du Chien and all stations south of that point, tickets will be on sale June 17th, 20th, 21st, 22nd and 23, good to return until June 27th.

At all stations north of Prairie du Chien, tickets will be on sale June 17th, 18th, 19th, 20th and 21st, good to return until July 6th. Ask your local agent for a ticket via "The Burlington" (C. B. & N. R. R.) and take no other.

DULUTH, Minn., June 2, 1892.

Duluth & Winnipeg Railroad Company

A special meeting of the stockholders of the Duluth & Winnipeg Railroad Company will be held at the office of the company in the city of Duluth, state of Minnesota, on Tuesday the twenty-first (21st) day of June, A. D., 1892 at eleven o'clock in the forenoon for the purpose of taking action on the guarantee by said company of the principal and interest of bonds of a terminal company for the purpose of securing terminal facilities.

By Order of the Board of Directors,
W. A. BARR,
Assistant Secretary.

Real Estate for Sale.

Corner 50 feet on East Second street 50 feet on East First street. For Portland and Endion division lots see Markell, room 7, Phoenix.

Loans.

Application for loans on improved business and residence property. Money on hand. No delay. Lowest rates of interest. Apply to R. A. Taussig, 510 and 511, the Lyceum.

Manicure.

Hairdressing, shampooing and scalp treatment. Skillful chiropodist. All diseases of feet successfully treated.
MRS. L. RIEHL,
36 Fargusson block.

For sale—Three lots near Sargent's station, and one block from London road, easy terms. Address or call. J. B. Roy, 413 Burrows.

To Dealers in Intoxicating Liquors of the City of Dulnth.

All applications for a license to sell intoxicating liquors for the coming year must be made before Monday, June 13, 1892.
FRANK BURKE, JR.,
City Clerk.
Duluth, Minn., June 8, 1892.

Mr. Stryker is now East and can place desirable loans without delay. Applications wanted now.
STRYKER, MANLEY & BUCK.

Improved Property.

House of ten rooms, 100 feet of ground, on Third street.
E. W. MARKELL,
Room 7, Phoenix.

When Baby was sick, we gave her Castoria
When she was a Child, she cried for Castoria.
When she became Miss, she clung to Castoria.
When she had Children, she gave them Castoria

Free

With each dozen of my best cabinets a fine transparency and frame. Offer good until June 15 only. T. ZWEIFEL,
21 Phoenix.

Children Cry for Pitcher's Castoria.

Garfield Tea is the tired housewife's best friend, freeing the body from aches and pains, creating a buoyancy of spirits and lovely complexion. 3

For Sale.

Quarter cash, balance long time.
10-room house, lot 12, block 20, Lester Park; $4000.
5-room house, lot 9, block 16, Lester Park; $1500.
Good building lot, lot 199, block 10, Crosley Park; $300.
Good building lot, lot 3, block 20, Hunter's Grassy Point; $450.
Good building lot, lots 1 and 2, block 8, Mineral addition; $250.
Good building lot, lots 35 and 37, block 179, Duluth proper, Third division; $1850.
F. J. CLARK,
409 West Michigan street.

Excursion Rates to Eastern and Canadian Points.

Round trip rates are now in effect via "The Northwestern Line," C. St. P. M. & O. Railway, for the summer season as follows:

Detroit, Mich., and return	$31 00
Toronto, Ont., and return	35 50
Montreal, P. Q., and return	42 00
Burlington, Vt., and return	42 00
Portland, Me., and return	45 00
Halifax, N. S., and return	61 50

And many other points at proportionate rates. Tickets good sixty days from date of sale. Ticket office, 332 Hotel St. Louis block.
H. L. SISLER,
City Ticket Agent.

For residence property see Markell, room 7, Phoenix.

Children Cry for Pitcher's Castoria.

TEN MINUTES' RIDE

FROM CENTRAL AVENUE TO

BAY VIEW HEIGHTS.

HALF HOURLY CARS will be running in a few days on the Incline Road, connecting with the Street Cars on Central Avenue. The time table will be arranged for the convenience of operatives employed in the various manufactories, as well as for the business men of West Duluth.

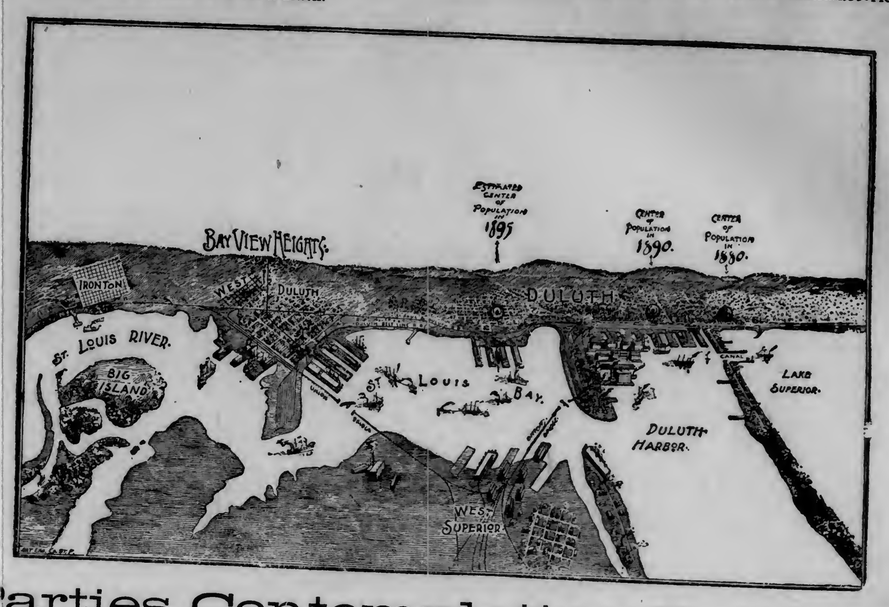

Parties Contemplating Building

can find no more attractive locality than on the high table land back of West Duluth. With the continued growth of the manufacturing district west of Rice's Point, THE RESIDENCE ADVANTAGES OF THE HILL PROPERTY WILL BE MORE STRONGLY RECOGNIZED. We have SEVERAL DESIRABLE HOUSES for sale on monthly payments. Special inducements to parties building houses costing more than $2000.

BAY VIEW LAND CO.,

18 and 19 Exchange Building, Duluth. West Duluth Office, Next to Postoffice

Fine Pictures, Remarque Proof Etchings.

One hundred different styles mouldings, oil, water color and China paints. Artists' materials, studies to rent.
HENRY J. CAWCUTT,
16 Second avenue west.

For Sale or Rent.

New eight-room house on Eleventh avenue west near Main street, West Duluth, possession given about June 10. Address or apply to Penn Land and Loan company, 301 First National bank building.

Two first class houses for rent. See W. C. Sherwood & Co., Lyceum.

$2000 and $4000 to loan, or first mortgages bought. W. T. WYNKOOP,
No. 1932 West Superior street, room 3.

Children Cry for Pitcher's Castoria.

When "old Sol" makes all things sizzle,
Drink Hires' Root Beer.
When dull care makes life a fizzle,
Drink Hires' Root Beer.
When you feel a little dry,
When you're cross, and don't know why,
When with thirst the children cry,
There's a sweet relief to try—
Drink Hires' Root Beer.
A 25 cent Package makes five gallons.

Simon Clark & Co.'s

IS HEADQUARTERS FOR

STRAWBERRIES,

And as headquarters will regulate the prices for the city,

Vegetables

Have an outdoor market to themselves and lose neither time nor freshness in getting straight from the earth to

133 West Superior Street.

WALL PAPER

Samples & directions how to hang & clean paper sent

FREE

We have the largest stock in the country to select from at all prices. Painters and Paper Hangers trade solicited.
GROTH & KLAPPERICH, Chicago, Ill.
14-16 W. Randolph St., and 8-10 S. Canal St.

Are You a Catholic?

Are you unemployed? Will you work for $18.00 per week? Write to me at once.
J. R. GAY,
194 Madison St., CHICAGO, ILL.

NO END OF MONEY

To Loan on Improved and Unimproved Real Estate.

Lowest Rates Obtainable anywhere; no delay. Large and small amounts wanted.

Purchase money mortgages and commercial paper bought.

Good Iron stocks for trade Real Estate for vice versa.

Now is the time to buy Real Estate. Call and see our list of bargains.

Stryker, Manley & Buck,

Office 5, 6 and 7 First National Bank Building.

10% Discount for Cash 10%

FOR THREE DAYS ONLY,

ON ALL PARLOR SUITES.

Don't miss this sale; must have the room for new goods coming in. Look our stock over before buying.

Bloedel & Ebeling,

ODD FELLOWS BLOCK. 18 & 10 LAKE AVENUE NORTH

Order Your Spring Suit Now!

HAVE IT READY FOR DECORATION DAY!

SUITS TO ORDER FROM $20.00.
TROUSERS TO ORDER FROM $5.00.

Our selection of Scotch and Irish Cheviots are, well! Immense
Newest Designs and Shades in Fancy Worsteds, Bedford Cords
Spring Overcoatings.
Our Trouserings must be seen to be appreciated.

Nicholson Tailoring Co.,

IDEAL BLOCK, 122 WEST SUPERIOR STREET.

M. A. BROWN & CO

BROWN BROTHERS OLD STAND.

FOR THIS WEEK ONLY,

ALL GOODS ON SECOND FLOOR AT GREAT REDUCTIONS. FOR CASH ONLY.

Sale Closes Saturday Night, June 11. Some Rare Bargains. Don't Miss Them.

M. A. BROWN & CO., 10 East Superior Street.

A NOTED BURGLAR.

Eventful Career of One Who Rose to be a Leader in Crime's Aristocracy.

Though His Picture Adorned Many Rogue's Galleries He Was Seldom in Prison.

Despite His Desperate Career His Family Loved Him and He Died Unrepentant.

Johnny Dobbs was a noted burglar. His career was long and active and he rose to be a leader in the aristocracy of crime. He was unusually successful, too, and though his picture adorned many rogues' galleries he passed but few years in prison. Yet at the age of fifty-seven he died in Bellevue hospital, New York, of consumption, his last hours being occupied chiefly in cursing his luck and the treacherous "pals" who, he said, had deserted him. There was something good about him, however. He was true to his family and must have won their love, for in his clothes—the suit given him when he left the Massachusetts state prison—were found portraits of his children and affectionate letters from them. His real name was Michael Kerrigan, and he was born to crime—born and reared in the Fourth ward of New York city and educated as a pickpocket and river thief.

JOHNNY DOBBS.

Sneak thieving and river piracy, however, did not offer scope for his genius. He became a bank burglar, and many of the most noted crimes in that line for twenty-five years were partly his work. Yet he served full time for but one. He was engaged in the famous Dexter (Me.) bank robbery and the murder of Cashier Barron. He was sentenced for four years for robbing the Collinsville (Conn.) bank, but soon escaped. A few years later he was returned and finished his term.

He was imprisoned in the Tombs for a year on suspicion of being concerned in the Manhattan bank robbery, but was not convicted. Lastly he was sentenced in 1884 to a ten years' term in Massachusetts, and only a few months ago was pardoned while in the last stages of consumption. Though 5 feet 6 inches high, he usually weighed but 125 pounds and bore in his cadaverous face and attenuated form many signs of diseased lungs. Yet in spite of a criminal life and intemperate habits, he lived beyond the average age of man and was the same unrepentant desperado to the last.

IT IS CALLED NARCOLEPSY.

Something About People Who Need Much Sleep.

In February, 1882, Anthony Kram, a Bavarian, was sent from one of the outlying wards of Buffalo to the city almshouse. Anthony said that he was not ill in any way in particular, neither was he well. He had the peculiar notion that his neck was made of glass, and for that reason he was afraid to move his head, fearing that the result might be disastrous. When the superintendent had listened to Kram's ingenious explanation of his evident poverty, and also noting that the man was very meek and humble in his demeanor, he entered him on the books as "Anthony Kram; Bavarian; pious crank; cause due to religious excitement; some symptoms of narcolepsy." The last entry, which is the scientific name for the so called "sleepy disease," was evidently correct, the men who brought him to the almshouse having awakened him from a sleep which the neighbors affirmed had lasted twenty days without intermission.

He was given a bath, a change of clothes and furnished with a supper, which consisted of the regular fare of the institution. He went to sleep apparently elated over his change of quarters, but never awoke to the appreciation of his new found benefactions. This was, as already noted, in February, 1882. From that time until February, 1884, two years almost exactly to a day, he slept the sleep of the just, never rousing in the slightest degree, even when dosed with milk and soup, which were fed him regularly three times a day. Death, which occurred on the 734th day, the physicians said, was due to exhaustion, superinduced by narcolepsy.

"Sleepy" Harnes, the Utica (Minn.) "sleeping wonder," has slept almost continually since 1877—nearly fourteen years. At one time, between the beginning of 1880 and the ending of 1884, he slept continuously for forty-four months, never arousing enough to utter an intelligible word for three years and eight months. His real name is Herman Harnes. He is a German, and at last accounts was sleeping on an average of ten months in each year.

The Nose of Veronese.

The threat "I'll put a head on you" is one that nearly every man has heard either addressed to himself or to some one else. It is generally a challenge or invitation to combat, but now it gets a new and equally quarrelsome significance because of a row in the world of art.

A few months ago, says a foreign correspondent, several young ruffians broke the nose of the beautiful statue of Paul Veronese which adorns one of the principal squares of Verona. After a long consultation, the city fathers decided to call upon the sculptor, Romeo Cristani, to repair the damage. But the signor declined to obey their instructions, on the ground that it would be beneath the dignity of a great sculptor to attempt to patch up the statue in such a manner. It would be necessary, he contended, to chisel a new head for the work of art at the cost of 1,000 lire. The council did not feel inclined to pay this money, and made a contract with another sculptor to repair the nose alone.

Signor Cristani, enraged at the action of the aldermen, hastened to declare that he would not allow another man to touch the work which has made him famous. Up to the present time no one has cared to run the risk of getting his own nose placed in the condition of that of the statue. It is possible that he will carry the day. Many inhabitants of the old city uphold him, and declare that they will assist him in preventing the desecration of the statue. At any rate, the nose of Paul Veronese promises to play an important part in the local history of Verona for some time to come.

A Prominent Pennsylvanian.

Hon. Galusha A. Grow's connection with the national Republican convention has served to renew interest in a man for whose political future, in 1860, no prediction would have been considered too roseate. Although elected, after ten years of continuous service, speaker of the lower house of what was probably the most important congress which has ever sat in the United States, Mr. Grow was not renominated.

At the age of twenty-seven, when he succeeded the great Wilmot, author of the celebrated proviso which bears his name, he was regarded with much curiosity. He speedily convinced congress that he was not a green youth, but a man who had devoted considerable time to the study of the important questions of the day. He soon became a commanding figure on the floor, and when the Missouri compromise was repealed and he severed his connection with the Democratic party he almost immediately became the Republican leader, and in 1861 was elected speaker.

GALUSHA A. GROW.

Mr. Grow was born in Windham county, Conn., in 1824, but was raised in Pennsylvania, whither his mother, who had been left a widow while Galusha was still a small child, had removed. He is well off, having made considerable money in Texas railroad investments. It is said that in 1876 he was offered the Russian mission, but declined. He is unmarried and enjoys robust health.

The portrait here shown is an accurate likeness, taken from the latest photograph.

An Indian Running for Congress.

The Republicans of the Fourth district of Kansas have chosen a quarter breed Indian named Charles Curtis as their candidate for congress. He is a native of Kansas, having been born in Shawnee county in January, 1860. His father was a ferryman on the Kaw river at Topeka. His mother was a half breed Pottawatomie, and her son is proud of her blood. Curtis' parents were poor and his early life was a struggle. When a boy he was a successful rider of race horses, and thus managed to make a living and something to spare for his father and mother. He was ambitious and took advantage of the public schools.

CHARLES CURTIS.

As he grew older he became a hack driver, and among his patrons in the seventies were United States Senator Pomeroy and his successor, Senator Ingalls. While he drove a hack he kept up his studies. He saved enough money to go through the Topeka high school, and afterward read law and was admitted to the bar in 1881. He was chosen county attorney in 1884 and again in 1886. He is earnest and resolute, and if he gets to congress he will not be lost sight of.

The Late Professor Von Hoffmann.

A gentleman who was particularly popular with American visitors to Berlin was Professor William von Hoffmann, the eminent German chemist who died a few weeks ago. Owing to his sojourn in the United States he spoke English well, and several years ago addressed the Americans at Berlin at their Thanksgiving dinner. The speech was flattering to the people of the United States. Since the resignation of Bunsen from the professorship of chemistry at Heidelberg it has been the ambition of almost every American studying chemistry in Germany to be a pupil of Hoffmann. He always took the greatest interest in his American pupils. He often had more than a score of them in his laboratory at one time. The late Emperor Frederick was also his pupil. When he came to the throne he ennobled his former preceptor.

A Range of Magnetic Ore.

A Kansas City paper says that there is a bowlder in the Ozarks which will attract a jackknife dropped nine feet away, and that along the line of the fifth principal meridian in the counties of Carter, Reynolds, Iron and Washington the lines of east and west surveys are deflected from the true course several degrees, the needle being affected by deposits of loadstone.

A Novel Bit of Woodwork.

William Kelly, of Lenox, Mass., has produced one of the most ingenious specimens of woodwork ever known. It is called "Sunset," and at a distance of a few feet even the most practiced eye cannot distinguish it from a painting, yet, on closer inspection, it is seen to be composed of minute bits of wood. It is made up of 115,000 pieces—1,000 to each square inch, each piece being but the one-fortieth of an inch square. The effect of colors is produced by the variety in the hues of the different kinds of woods, as well as in the manner of cutting, which was sometimes with and sometimes across the grain. There were forty varieties of wood used in the mosaic, and Mr. Kelly worked seven years in completing it.

A Pensioner of Great Weight.

A young woman in Blaine, Me., whose father died in Andersonville prison, draws a government pension on that account, and she needs it. She is only twenty-eight years old, but her chest measure is 65 inches, waist 61 inches, and she weighs 415 pounds. She is unable to stand longer than a minute or two.

A Model Prison.

The governor of a house of correction said one day to a newcomer: "We show every consideration to our inmates. Thus we allow them, as far as practicable, to follow the various occupations they were engaged in before they entered this establishment. Tell me, what was yours?"

"Jockey."—Courrier du Soir.

LEGAL NOTICES.

SUMMONS FOR RELIEF, COMPLAINT FILED—

STATE OF MINNESOTA. County of St. Louis. } ss

District Court, Eleventh Judicial District.

Mesaba Iron Company, Plaintiff, vs. Pierre Felix, the unknown heirs of Sophia Felix, and also all other persons or parties unknown, claiming any right, title, estate, lien or interest in the real estate described in the complaint herein, Defendants.

The State of Minnesota, to the above named defendants:

You are hereby summoned and required to answer the complaint of the plaintiff in the above entitled action, which is filed in the office of the clerk of the district court of the Eleventh Judicial District, in and for the county of St. Louis and state of Minnesota, and to serve a copy of your answer to the said complaint on the subscribers, at their office in First National Bank building, in the city of Duluth, in said county, within twenty days after the service of this summons upon you exclusive of the day of such service; and if you fail to answer the said complaint within the time aforesaid, the plaintiff in this action will apply to the court for the relief demanded in the complaint.

Dated Duluth, Minnesota, May 2nd, 1892.

CASH, WILLIAMS & CHESTER, Plaintiff's Attorneys.

Notice Lis Pendens.

STATE OF MINNESOTA. County of St. Louis. }

District Court, Eleventh Judicial District.

Mesaba Iron Company, Plaintiff, vs. Pierre Felix, the unknown heirs of Sophia Felix, and also all other persons or parties unknown claiming any right, title, estate, lien, or interest in the real estate described in the complaint herein, Defendants.

Notice is hereby given, that an action has been commenced in this court by the above named plaintiff against the above named defendants, that the object of said action is to obtain a decree of said court adjudging and decreeing the title to all the real estate hereinafter described to be well vested in the said plaintiff, the Mesaba Iron Company, and to exclude the defendants and all persons claiming by, through or under them or either of them, from any estate or interest in or lien upon the said described real estate or any part thereof.

The premises affected by said action are situated in the county of St. Louis and state of Minnesota, and are described as follows:

The southwest quarter of section seventeen (17) in township sixty (60), north of range twelve (12) west, containing one hundred and sixty (160) acres, more or less, according to the United States government survey thereof.

Dated March 12th, 1892.

CASH, WILLIAMS & CHESTER, Plaintiff's Attorneys, Duluth, Minnesota.

May 6-13-20-27, June 3-10-17.

MORTGAGE SALE—

Whereas default has been made in the conditions of that certain mortgage, duly executed and delivered by Jonathan J. Wiggins and Chloie R. Wiggins, his wife, mortgagors, to Isaac P. Hand, trustee, mortgagee, bearing date the 1st day of January, A. D. 1890, and duly recorded in the office of the register of deeds in and for the county of St. Louis and state of Minnesota, on the 16th day of January, A. D. 1890, in book 37 of mortgages, on page 290, which mortgage was given to secure the payment of a note for the principal sum of five hundred and fifty dollars and 8 per cent semi-annual interest, according to the terms of six interest coupon notes attached to said principal note; and whereas it was provided and stipulated in said mortgage that if default should be made in any of the conditions or covenants contained in said mortgage on the part of said mortgagors to be kept and performed, and such default shall continue for the space of ten days, that then it should be lawful for the mortgagee at his election to declare the whole sum secured by said mortgage as immediately due and payable without any notice; and whereas the default in said mortgage consists in the failure, neglect and refusal to pay the interest which became due on said mortgage and note in the month of January, 1892, and such default has continued for the space of ten days and longer; and whereas the said mortgagee has elected to declare and has declared the whole amount secured by said mortgage to be due and payable; and there is claimed to be due and is due on said notes and mortgage at the date of this notice the sum of five hundred eighty-seven and 88-100 dollars ($587.88); and no action or proceeding at law or otherwise having been instituted to recover the debt secured by said mortgage, or any part thereof;

Now, therefore, notice is hereby given, that by virtue of a power of sale contained in said mortgage, and pursuant to the statute in such case made and provided, the said mortgage will be foreclosed, and the premises described in and covered by said mortgage, viz: Lot one hundred and sixty-eight (168), block forty-two (42), Duluth Proper, Third division, according to the recorded plat thereof, being in St. Louis county and state of Minnesota, with the hereditaments and appurtenances, will be sold at public auction, to the highest bidder for cash, to pay said debt and interest, and the taxes (if any) on said premises, and twenty-five dollars, attorney's fees, as stipulated in and by said mortgage in case of foreclosure, and the disbursements allowed by law; which sale will be made by the sheriff of said St. Louis county at the front door of the court house, in the city of Duluth, in said county and state, on the 18th day of June, A. D. 1892, at 10 o'clock a. m. of that day, subject to redemption at any time within one year from the day of sale, as provided by law.

Dated May 5th, A. D. 1892.

ISAAC P. HAND, Trustee, Mortgagee.

JAQUES & HUDSON, Attorneys for Mortgagee.

May 6-13-20-27, June 3-10.

NOTICE TO THE TRAVELING PUBLIC.

On and after June 1, 1892, all single trip tickets will be limited to expire ONE DAY from date of sale, and will be accepted on trains only on continuous passage to be commenced within one day from the date of sale.

Round trip tickets will be limited to expire for going passage ONE DAY from date of sale, and returning coupons will be limited to expire thirty days from date of sale. Both going and returning coupons of round trip tickets will be good for continuous passage, if passage is commenced on or before date of expiration.

Through tickets to points on other roads, when not limited through to destination, will be limited to continuous passage over C., St. P., M. & O. Ry.

STOP OVER CHECK WILL NOT BE ISSUED, nor stop over privileges be granted, on the C., St. P., M. & O. Ry., or any class of ticket.

Passenger should, therefore purchase ticket to their first stopping point and also look at the date stamped on back before getting on train and see that limit has not expired.

Agents are authorized to *redeem* at full value, *on date of sale* only, any tickets sold by them when passengers are unable to commence their journey as expected.

Application for *redemption* of ticket *after date* of sale must be made to the undersigned, and under this rule any unused or unexpired tickets held by passengers reading over this Railway, will be *subject to to redemption* on application.

Conductors have no authority to accept tickets with expired time limit, but will collect fare from holders of such tickets, giving receipt therfor, and refer them to the undersigned for relief.

Tickets will be honored only in the direction in which they read.

Passengers are also requested to show their tickets on entering cars, in order that if not taking proper train to reach their destination they may be directed aright.

T. W. TEASDALE, General Passenger Agent.

Chicago, St. Paul, Minneapolis and Omaha Ry.

GREAT NORTHERN RAILWAY LINE.
Eastern Minnesota Railway Time Tabl.

Limited. Daily ex. Sunday.		Limited. Daily ex. Sunday
7 00 pm	Duluth	1 00 pm
6 45 pm	West Superior	1 15 pm
1 35 pm	Minneapolis	6 30 pm
1 05 pm	St. Paul	7 00 pm

Buffet parlor cars. Finest equipment. Depo corner Sixth avenue west and Michigan street City ticket office, No. 425 West Superior street Spalding hotel.

LEGAL NOTICES.

SUMMONS FOR RELIEF, COMPLAINT FILED.

STATE OF MINNESOTA. County of St. Louis. } ss.

District Court, Eleventh Judicial District.

Mesaba Iron Company, Plaintiff, vs. Francis Dumerce, Sr., the unknown heirs of Francis Dumerce and also all other persons or parties unknown, claiming any right, title, estate, lien or interest in the real estate described in the complaint herein, Defendants. } Case No. 2.

The state of Minnesota to the above named defendants:

You are hereby summoned and required to answer the complaint of the plaintiff in the above entitled action which is filed in the office of the clerk of the district court of the Eleventh Judicial district in and for the county of St. Louis and state of Minnesota and to serve a copy of your answer to the said complaint on the subscribers at their office in First National Bank building in the city of Duluth in said county within twenty days after the service of this summons upon you exclusive of the day of such service; and if you fail to answer the said complaint within the time aforesaid, the plaintiff in this action will apply to the court for the relief demanded in the complaint.

Dated Duluth, Minnesota, May 2nd, 1892.

CASH, WILLIAMS & CHESTER, Plaintiff's Attorneys.

Notice of Lis Pendens.

STATE OF MINNESOTA. County of St. Louis. }

District Court, Eleventh Judicial District.

Mesaba Iron Company, Plaintiff, vs. Francis Dumerce, Sr., the unknown heirs of Francis Dumerce, and also all other persons or parties unknown claiming any right, title, estate, lien or interest in the real estate, described in the complaint herein, Defendants. } Case No. 2.

Notice is hereby given that an action has been commenced in this court by the above named plaintiff against the above named defendants; that the object of said action is to obtain a decree of said court adjudging and decreeing the title to all the real estate hereinafter described to be well vested in the said plaintiff, the Mesaba Iron Company, and to exclude the defendants and all persons claiming by, through or under them or either of them from any estate or interest in or lien upon the said described real estate or any part thereof.

The premises affected in said action are situated in the county of St. Louis, and state of Minnesota, and are described as follows:

South half of northwest quarter (s½ of nw¼) of section thirty-two (32), in township sixty (60), north of range thirteen (13) west, containing eighty (80) acres more or less according to the United States government survey thereof.

Dated May 2nd, 1892.

CASH, WILLIAMS & CHESTER, Plaintiff's Attorneys, Duluth, Minnesota.

M-6-13-20-27-J-3-10-17.

NOTICE

Of Vacation of Part of Alley in Block 47, Duluth Proper, Second Division.

Notice is hereby given. That a petition was presented to the common council of the city of Duluth at a meeting held on the 19th day of May, 1892, said petition being in due form according to law, and asking that that part of the alley in block 47, Duluth Proper, Second division, St. Louis county, Minn., that lies adjacent to and divides lots 417, 418, 419, 420, 421 and 422 in said block, and that the common council of said city did, on said day, order said petition filed for record with the city clerk, and did also order that the city clerk advertise in the official paper of said city, as required by law, that said petition will be heard by the committee on streets, alleys and bridges of said common council, on the 20th day of June, 1892, at 2 p. m. of said day, at the council chamber in the city hall of said city.

Duluth, May 20th, 1892.

FRANK BUREE, JR., City Clerk, City of Duluth.

{Corporate Seal.}

May 20-27, June 3-10.

SUMMONS FOR RELIEF, COMPLAINT FILED—

STATE OF MINNESOTA. County of St. Louis. } ss

District Court, Eleventh Judicial District.

Mesaba Iron Company, Plaintiff, vs. Francis Dumerce, Sr., the unknown heirs of Francis Dumerce, and also, all other persons or parties unknown, claiming any right, title, estate, lien, or interest in the real estate described in the complaint herein, Defendants. } Case No. 1.

The state of Minnesota, to the above named defendants:

You are hereby summoned and required to answer the complaint of the plaintiff in the above entitled action, which is filed in the office of the clerk of the District court of the Eleventh Judicial district, in and for the county of St. Louis and state of Minnesota, and to serve a copy of your answer to the said complaint on the subscribers, at their office in First National Bank building, in the city of Duluth, in said county, within twenty days after the service of this summons upon you, exclusive of the day of such service; and if you fail to answer the said complaint within the time aforesaid, the plaintiff in this action will apply to the court for the relief demanded in the complaint.

Dated Duluth, Minnesota, May 2nd, 1892.

CASH, WILLIAMS & CHESTER, Plaintiff's Attorneys.

Notice Lis Pendens.

STATE OF MINNESOTA. County of St. Louis. }

District court, Eleventh Judicial district.

Mesaba Iron Company, Plaintiff, vs. Francis Dumerce, Sr., the unknown heirs of Francis Dumerce, and also all other persons or parties unknown claiming any right, title, estate, lien or interest in the real estate described in the complaint herein, Defendants. } Case No. 1.

Notice is hereby given that an action has been commenced in this court by the above named plaintiff against the above named defendants, that the object of said action is to obtain a decree of said court adjudging and decreeing the title to all the real estate hereinafter described to be well vested in the said plaintiff, the Mesaba Iron Company, and to exclude the defendants and all persons claiming by through or under them or either of them from any estate or interest in or lien upon the said described real estate or any part thereof.

The premises affected by said action are situated in the county of St. Louis and state of Minnesota and are described as follows:

Southeast quarter of section eighteen (18), township sixty (60) north of range twelve (12) west, containing one hundred and sixty (160) acres more or less according to the United States government survey thereof.

Dated May 2nd, 1892.

CASH, WILLIAMS & CHESTER, Plaintiff's Attorneys, Duluth, Minnesota.

May 6-13-20-27-June-3-10-17.

OLD COINS.

Are you interested in them? If not, why not? There is big money in them. If you have any coins coined before 1875, keep them. They may be worth many times their face value. WANTED—A few who will collect coins for me, for which I pay highest price, if as required. Send stamp for Illustrated Circular. Shows the highest prices paid. Address C. EBERHART, 746 Main Street, Fond Du Lac, Wis.

LEGAL NOTICES.

Notice of Application

—FOR—

LIQUOR LICENSE.

STATE OF MINNESOTA, County of St. Louis, City of Duluth. } ss

Notice is hereby given, That application has been made in writing to the common council of said city of Duluth, and filed in my office, praying for license to sell intoxicating liquors for the term commencing on June 15th, 1892, and terminating on June 15th, 1893, by the following person and at the following place, as stated in said application respectively, to wit:

Thomas Jennings, No. 2229 West Superior street.

Said application will be heard and determined by said common council of the city of Duluth, at the council chamber in said city of Duluth, in St. Louis county, Minnesota, on Monday, the 20th day of June, 1892, at 7:30 o'clock p. m., of that day.

Witness my hand and seal of said city of Duluth, this 31st day of May, A. D., 1892.

FRANK BUREE, JR., City Clerk.

[Corporate Seal.]

June 1-14t.

Notice of Application

—FOR—

LIQUOR LICENSE.

STATE OF MINNESOTA, County of St. Louis, City of Duluth. } ss.

Notice is hereby given, that application has been made in writing to the common council of said city of Duluth, and filed in my office, praying for license to sell intoxicating liquors for the term commencing on June 1st, 1892, and terminating on June 1st 1893, by the following person and at the following place as stated in said application respectively, to-wit:

William Hillmann, 530 West Superior street.

Said application will be heard and determined by said common council of the city of Duluth, at the council chamber in said city of Duluth, in St. Louis county, Minnesota, on Monday the 6th day of June 1892, at 7:30 o'clock p. m., of that day.

Witness my hand and seal of said city of Duluth, this 25th day of May, A. D. 1892.

FRANK BUREE, JR., City Clerk.

[Corporate seal.]

May 26, 14t.

CONTRACT WORK

Office of the Board of Public Works, City of Duluth, Minn., June 2nd, 1892.

Sealed bids will be received by the board of public works in and for the corporation of the City of Duluth, Minnesota, at their office in said city, until 10 a. m. on the 17th day of June A. D. 1892, for the construction of a sanitary sewer in Fourth street from Fourteenth avenue east to Pennsylvania avenue in said city, with an outlet in Fourteenth avenue east from Third street to Fourth street according to plans and specifications on file in the office of said board.

A certified check or a bond with at least two (2) sureties in the sum of three hundred thirty ($330.00) dollars must accompany each bid.

The said board reserves the right to reject any or all bids.

HENRY TRUELSEN, President.

[Seal]

Official

T. W. ABELL, Clerk Board of Public Works.

June 2 10t.

Contract Work.

Office of the Board of Public Works, City of Duluth, Minn., June 2nd, 1892.

Sealed bids will be received by the board of public works in and for the corporation of the city of Duluth, Minnesota, at their office in said city, until 10 a. m. on the 17th day of June, A. D. 1892, for the construction of a sanitary sewer in Center street, in said city, from Indiana avenue to Montana avenue, according to plans and specifications on file in the office of said board.

A certified check or a bond with at least two (2) sureties in the sum of fifty ($50.00) dollars must accompany each bid.

The said board reserves the right to reject any or all bids.

HENRY TRUELSEN, President.

[Seal]

Official:

T. W. ABELL, Clerk Board of Public Works.

June 2nd, 10t.

Contract Work.

Office of the Board of Public Works, City of Duluth, Minn., June 2d, 1892.

Sealed bids will be received by the board of public works in and for the corporation of the city of Duluth, Minnesota, at their office in said city, until 10 a. m. on the 17th day of June, A. D 1892, for the construction of a sanitary sewer in First alley, in said city, from Pennsylvania avenue to Ohio avenue, according to plans and specifications on file in the office of said board.

A certified check or a bond with at least two (2) sureties in the sum of one hundred thirty ($130.00) dollars must accompany each bid.

The said board reserves the right to reject any or all bids.

HENRY TRUELSEN, President.

[Seal]

Official:

T. W. ABELL, Clerk Board of Public Works.

June 3—10t.

OFFICIAL NOTICE.

City of Lakeside.

Notice is hereby given, that a survey and plat of the lands adjoining and on the line of Forbes avenue in the city of Lakeside, St. Louis county, Minn., upon which it is proposed to condemn an easement for making and maintaining slopes or embankments, has been made and filed in the office of the city recorder of said city.

The land upon which such easement is proposed to be taken or condemned is more particularly described as follows, to-wit: All that part of the lands adjoining and on the line of Forbes avenue in said city, between Summit street and Lake Superior, sufficient for making and maintaining slopes or embankments one and one-half feet on said land for every foot deep cut or filled, necessary to grade said portion of said Forbes avenue, according to the grade or profile thereof prepared by the city engineer and filed in the office of the city recorder on Monday, the 9th day of May, 1892.

It is proposed to condemn such easement in the land above described for the purpose of making and maintaining such slopes or embankments; and the undersigned, commissioners appointed by the city council of said city for such purpose, will meet at the city hall in said city on Friday, the 17th day of June, 1892, at nine (9) o'clock a. m., and thence proceed to view the premises and assess the damage which may be occasioned to private property by the taking of such easement, at which time and place persons interested may offer evidence or proof in regard to such damages.

Dated, Lakeside, June 3, 1892.

GEO. W. WINCHELL, HARRY D. PEARSON, JNO. W. MARVIN, Commissioners.

June 6 10t

LEGAL NOTICES.

CONTRACT WORK.

NOTICE.

Notice is hereby given, that at eight o'clock p. m., of Monday the 20th day of June, 1892, the city council of the city of Lakeside, will meet at the council chamber in the city hall, in said city, and receive sealed bids for the grading and otherwise improving Sargent avenue, from Lake Superior to the northerly boundary of London addition, according to the plans and specifications for such improvement now on file in the office of the city recorder in the city hall in said city; such sealed bids to be accompanied by a certified check for the sum of three thousand dollars or a bond with sufficient sureties in the same amount, conditioned that the bidder will, within ten days after notice that his bid has been accepted, enter into the contract awarded to him, and furnish a bond with sufficient sureties in the penal sum of nine thousand dollars, conditioned to fulfill the terms of such contract; a copy of which contract and bond is attached to the plans and specifications on file in said city recorder's office, for the inspection of bidders. The council reserves the right to reject any and all bids.

Dated June 6th, 1892.

W. A. KENNEDY, City Recorder of the City of Lakeside.

June 8 10t.

Contract Work.

Office of the Board of Public Works, City of Duluth, Minn., June 7th, 1892.

Sealed bids will be received by the board of public works in and for the corporation of the city of Duluth, Minn., at their office in said city, until 10 a. m., on the 20th day of June A. D. 1892, for the construction of a temporary six-foot plank walk on south side of Seventh street in said city from Ninth avenue east to Tenth avenue east, according to plans and specifications on file in the office of said board.

A certified check or a bond with at least two (2) sureties in the sum of ten ($10.00) dollars must accompany each bid.

The said board reserves the right to reject any or all bids

HENRY TRUELSEN, President.

[Seal.]

Official

T. W. ABELL, Clerk Board of Public Works.

June 7, 10t.

NOTICE.

In Condemnation Proceedings for Obtaining an Easement for Slopes on Lake Avenue From Superior Street to the Ship Canal.

Notice is hereby given that the board of public works of the city of Duluth, authorized by law to view the premises and assess damages in condemnation proceedings for taking an easement in private property for the use of slopes for opening, grading and improving streets, did on the 2nd day of June, 1892, file in the office of the city clerk of said city a plat of the proposed improvement of Lake avenue from Superior street to the ship canal, which said improvement has been ordered by the common council of said city; that said plat exhibits the lands or parcels of property along said Lake avenue required to be taken for the use of slopes, and that said commissioners, composed of said board of public works, will meet, at the office of said board in the city hall building in said city on Tuesday, the 14th day of June, 1892, at 10 o'clock a. m., to hear all parties interested, and from there proceed to view the premises and assess or award the damages for the property so to be taken.

Dated June 2, 1892.

HENRY TRUELSEN, President Board of Public Works.

Attest:

T. W. ABELL, Clerk of Board of Public Works.

June 2, 10t.

CONTRACT WORK.

NOTICE.

Notice is hereby given that at 8 o'clock p. m. of Monday the 20th day of June, 1892, the city council of the City of Lakeside will meet at the council chamber in the city hall in said city and receive sealed bids for the grading and otherwise improving Pitt street from Lincoln avenue to West avenue, according to the plans and specifications for such improvement now on file in the office of the city recorder in the city hall in said city; such sealed bids to be accompanied by a certified check for the sum of three thousand dollars, or by a bond with sufficient sureties in the same amount, conditioned that the bidder will, within ten days after notice that his bid has been accepted, enter into the contract awarded to him, and furnish a bond with sufficient sureties in the penal sum of nine thousand dollars, conditioned to fulfill the terms of such contract; a copy of which contract and bond is attached to the plans and specifications on file in said city recorder's office, for the inspection of bidders. The council reserves the right to reject any and all bids.

Dated June 6th, 1892.

W. A. KENNEDY, City Recorder of the City of Lakeside.

June 8-10t.

Contract Work.

Office of the Board of Public Works, City of Duluth, Minnesota, June 7th, 1892.

Sealed bids will be received by the board of public works in and for the corporation of the city of Duluth, Minnesota, at their office in said city, until 10 a. m. on the 20th day of June, A. D. 1892, for the construction of a six foot plank sidewalk on south side of Railroad street in said city from Lake avenue to St. Croix avenue according to plans and specifications on file in the office of said board.

A certified check or a bond with at least two (2) sureties in the sum of ten ($10.00) dollars must accompany each bid.

The said board reserves the right to reject any or all bids.

HENRY TRUELSEN, President.

[Seal]

Official:

T. W. ABELL, Clerk Board of Public Works.

June 7—10t

ASSIGNEE'S NOTICE—

STATE OF MINNESOTA. County of St. Louis. }

District Court, Eleventh Judicial District.

In the matter of the assignment of James H Bowne, insolvent.

Notice is hereby given by Benjamin B. Wynkoop, the assignee of the above-named insolvent, that he will, on the 25th day of June, A. D. 1892, at a special term of said court to be holden at the district court house in the city of Duluth in said county, at the hour of ten o'clock in the forenoon of said day, make application to one of the judges of said court for a full discharge from all further duties, liabilities and responsibilities connected with his trust as assignee of said insolvent estate.

Dated at Duluth, Minn., this 3rd day of June, A. D. 1892.

BENJAMIN B. WYNKOOP, Assignee.

W. T. WYNKOOP, Attorney for Assignee.

June 3-10-17.

The Great Eastern

The Political Situation

grows more and more interesting. The question of leadership agitates the country from east to west. No telling how the issue will turn while politicians stand ready to knife each other at a moment's notice.

Business conclusions are somewhat different. Trade leadership is more than a conventional term—it means ability, pluck, sincerity. We have been right here on this street for years. We have tried to make our clothing better every season; we've made it better. By doing our level best by each and every customer, sales have been doubled and trebled. Results go to prove the standing of a store. Our success is nothing more or less than the voice of the people. The suits we're showing now are different from what the every-day stores show, only the prices are nearly the same; $10, $12 and $15 for those that most like best; $18 for some of the neatest patterns you ever saw in Light Cassimeres in single and double breasted suits.

Have you visited our Trouser Department Lately?

The patterns in this Department have all been selected with the greatest care, and in no other clothing house will you find a larger assortment of strictly tailor made trousers than we will show you. Trousers that will wear and fit from $3 to $10.

When the weather suggests it, remember we are the people to see on Straw Hats.

M. S. Burrows & Co. Cor Superior St and Third Ave W Duluth, Minn.

CITY BRIEFS.

Smoke Endion cigar. W. A. Foote & Co.

Schiller's "Peace and Plenty" cigar has no rival.

Ricinate properly applied makes wood as non-inflammable as iron.

G. A. Seipel, job and book printing, 15 Second avenue west, Duluth, Minn.

Dr. Schiffman, Woodbridge block, fills the most sensitive teeth without pain.

"On or Before" mortgage loans at very lowest rates. No delay. Clague & Prindle, 216 West Superior street.

$1500, $600, $300, $2000, $1200, $500, $1400, at once. 207 Palladio, T. O. Hall.

Around the World, $610.

St. Paul to Japan and return, $380. Alaska and return $175. Apply to Canadian Pacific railway, 183 East Third street, St. Paul.

Turkeys! Turkeys! Turkeys!

Get a nice one for your Sunday dinner at the Cash Meat Market, 213 West Superior street.

In Three Weeks.

Gov. McKinley, of Ohio, will visit Duluth in about three weeks. He would have accompanied the coming excursion of delegates and press representatives to Duluth but for the great length of time the convention has consumed. He will return to Ohio first and then visit us.

Fine Spring Lamb

At the Cash Meat Market, 213 West Superior street.

Opera caramels,
Chocolates,
Caramels,
Marshmallows,
Naugatines,
Salted almonds.
VICTOR HUOT,
French confectioner.

Wanted! Purchase money mortgages.
STRYKER, MANLEY & BUCK.

DR. PRICE'S Cream Baking Powder.
Used in Millions of Homes—40 Years the Standard.

Harrison Nominated!

Continued from First Page.

voices as from one, while the stamping of feet that accompanied it, made the big convention hall tremble.

Again the band struck up and played a quickstep. An Illinois delegate standing on his seat, a fan in his hand, led the chorus of "Blaine, Blaine, James G. Blaine" on the floor, with both arms outstretched like the leader of a chorus in a comic opera. After nearly twenty minutes of confusion and noise, the convention began to tire and subside a little, but there was a spasmodic outburst for nearly five minutes more before the strength of the Blaine men gave out. A delegate tried to get the platform to propose three cheers for Mrs. Kerens but, in the confusion, he might as well have talked to a blank wall. Tom Reed led the last outburst, sitting back of the platform waving his straw hat. It was at about this time that the Harrison men started some hissing but it was drowned in the outburst of cheers that followed.

Then the band brought up the rear of the procession with another burst of melody, and just as the crowd in the galleries and on the floor started the stamping again Chairman McKinley began to pound the table with his gavel. His call brought most of the delegates to order for a minute but the confusion in the galleries continued, and Mrs. Kerens waving a paper star with a picture of Blaine on it, the delegates started another demonstration. Again the chairman pounded the table and again hissing mingled with the cheers. After nearly thirty minutes of pandemonium Governor McKinley's voice was at last heard requesting that as a matter of safety, suggested by those having a knowledge of the building, that the stamping of feet be discontinued. "You may yell all you please," he added in reply to a delegate from Illinois.

A colored delegate from Illinois, W. E. Mollison, was recognized and the noise-makers, understanding that he was in favor of their candidate, allowed him to take the platform to deliver a brief speech. He made some telling points as to the denial of suffrage in the Southern states, saying that Mississippi had already cast its vote for Cleveland, day before yesterday.

CHAUNCEY DEPEW SPEAKS.

An Eloquent and Telling Speech in Behalf of Harrison.

MINNEAPOLIS, June 10.—The roll call was continued. New York, being reached, sent Hon. Chauncey M. Depew to speak for her. He said he was delighted with the enthusiasm manifested the last ten minutes (which obvious underrating of the time consumed in the Blaine demonstration was greeted with derisive laughter), because it spoke the return of the old time enthusiasm of the party for its nominee when the work of the convention was done. There have been times, continued Mr. Depew, when the result was so sure that states and individuals also could indulge in the charming privilege of personal friendship, but the situation which now confronted us would not permit of such indulgence. He then proceeded with his speech as follows:

Mr. President and gentlemen of the convention: It is the peculiarity of Republican national conventions that each one of them has a distinct and interesting history. We are here to meet conditions and solve problems which make this gathering not only no exception to the rule, but substantially a new departure. That there should be strong convictions and their earnest expression as to preferences and policies is characteristic of the right of individual judgment, which is the fundamental principle of Republicanism. There have been occasions when the result was so sure that the delegates could freely indulge in the charming privilege of favoritism and friendship. But the situation which now confronts us demands the exercise of dispassionate judgment and our best thought and experience. We cannot venture on uncertain grounds or encounter obstacles placed in the pathway of success by ourselves. The Democratic party is now divided, but the hope of the possession of power once more will make it in the final battle more aggressive, determined and unscrupulous than ever. It starts with fifteen states secure without an effort, by processes which are a travesty upon popular government and if continued long enough will paralyze institutions founded upon popular suffrage. It has to win four more states in a fair fight, states which in the vocabulary of politics are denominated doubtful.

The Republican party must appeal to the conscience and the judgment of the individual voter in every state in the union. This is in accordance with the principles upon which it was founded and the objects for which it contends. It has accepted this issue before and and fought it out with an extraordinary continuance of success. The conditions of Republican victory from 1860 to 1880 were created by Abraham Lincoln and Ulysses S. Grant. They were, that the saved republic should be run by its saviors; they were the emancipation of the slaves, the reconstruction of the states, the reception of those who had fought to destroy the republic back into the fold, without penalties or punishments and to an equal share with those who had fought and saved the nation, in the solemn obligations and inestimable privileges of American citizenship. They were the embodiment into the constitution of the principles for which two millions of men had fought and half a million had died. They were the restoring of public credit, the resumption of specie payments and the prosperous condition of solvent business.

For twenty-five years there were names with which to conjure and events fresh in the public mind, which were eloquent with popular enthusiasm. It needed little else than a recital of the glorious story of its heroes, and a statement of the achievements of the Republican party to retain the confidence of the people. But from the desire for change which is characteristic of free governments there came a reversal, there came a check to the progress of the Republican party by four years of Democratic administration. These four years, largely relegated to the realm of history, past issues, and brought us face to face with what Democracy, its professions and its practices, mean today.

The great names which have adorned the roll of Republican statesmen and soldiers are still potent and popular. The great measures of the Republican party are still the best part of the history of the century. The unequalled and unexampled story of Republicanism in its promises and in its achievements stands unequalled in the records of parties in governments which are free. But we live in practical times facing practical issues, which affect the business, the wages, the labor and the prosperity of the day. The campaign will be won or lost not upon the bad record of James K. Polk, or of Franklin Pierce, or of James Buchanan; not upon the good record of Lincoln, or of Grant, or of Arthur, or of Hayes, or of Garfield. It will be won or lost upon the policy, foreign and domestic, the industrial measures and the administrative acts of the administration of Benjamin Harrison. Whoever receives the nomination of this convention will run upon the judgment of the people as to whether they have been more prosperous and more happy, whether the country has been in a better condition at home and stood more honorably abroad under these last four years of Harrison and Republican administration, than during the preceding four years of Cleveland and Democratic government.

Not since Thomas Jefferson has any administration been called upon to solve so many or such difficult problems as those which have been exigent in our conditions. No administration since the organization of the government has ever met difficulties better. Chili has been taught that no matter how small the antagonist no community can safely insult the flag or murder American sailors. Germany and England have learned in Samoa that the United States has become one of the powers of the world and no matter how mighty the adversary, at every sacrifice American honor will be maintained. The Bering sea question, which was the insurmountable obstacle in the diplomacy of Cleveland and of Bayard, has been settled upon a basis which sustains the American position, until arbitration shall have determined our right. The dollars of the country have been placed on the standard of commercial nations and a convention has been agreed upon with foreign governments, which, by making bi-metallism the policy of all nations, may successfully solve all our financial problems.

The tariff, tinkered with and trifled with to the serious disturbance of trade, and disaster to business, has been courageously embodied into a code—a code which has preserved the principle of protection of American industries. To it has been added a beneficiary policy supplemented by beneficiary treaties and wise diplomacy, which has opened to our farmers and manufacturers the markets of other countries. The navy has been builded upon lines which will protect American citizens and American interests and the American flag all over the world. The public debt has been reduced. The maturing bonds have been paid off. The public credit has been maintained. The burdens of taxation have been lightened. Two hundred millions of currency have been added to the people's money without disturbance of the exchanges. Unexampled prosperity has crowned wise laws and their wise administration.

The main question which divides us is, to whom does the credit of this belong? Orators may stand upon this platform, more able and more eloquent than I, who will paint in more brilliant colors, but they cannot put in more earnest thought the affection and admiration of Republicans for our distinguished secretary of state. I yield to no Republican, no matter from what state he hails, in admiration and respect for John Sherman, for Governor McKinley, for Thos. B. Reed, for Iowa's great son, for the favorites of Illinois, Wisconsin and Michigan. But when I am told that the credit for the brilliant diplomacy of this administration belongs exclusively to the secretary of state, for the administration of its finances to the secretary of the treasury, for the construction of its ships to the secretary of the navy, for the introduction of American pork in Europe to the secretary of agriculture, for the settlement so far as it is settled of the currency question to Senator John Sherman, for the formulation of the tariff laws to Governor McKinley, for the removal of the restrictions placed by foreign nations upon the introduction of American pork to our ministers at Paris and Berlin, I am tempt to seriously inquire, who, during during the last four years, has been president of the United States, anyhow? Cæsar, when he wrote those commentaries, which were the history of the conquests of Europe under his leadership, modestly took the position of Æneas when he said: "They are the narrative of events, the whole of which I saw and the part of which I was."

Gen. Thomas, as the rock of Chickamauga, occupies a place in our history, with Leonidas among the Greeks, except that he succeeded where Leonidas failed. The fight of Joe K. Hooker above the clouds was the poetry of battle. The resistless rush of Sheridan and his steed down the valley of the Shenandoah, is the epic of our civil war. The march of Sherman, from Atlanta to the sea, is the supreme triumph of gallantry and strategy. It detracts nothing from the splendor of the fame or the deeds of his lieutenants to say that having selected them with marvellous sagacity and discretion, Grant still remained the supreme commander of the national army. All the proposed acts of any administration before they are formulated are passed upon in cabinet council and the measures and suggestions of the ablest secretaries would have failed with a lesser president; but for the great good of the country and the benefit of the Republican party, they have succeeded, because of the suggestive mind, the indomitable courage, the intelligent appreciation of situations and the grand magnanimity of Benjamin Harrison.

It is an undisputed fact that during the few months when both the secretary of state and the secretary of the treasury were ill the president personally assumed the duties of the state department and of the treasury department, and both with equal success. The secretary of state, in accepting his portfolio under President Garfield, wrote: "Your administration must be made brilliantly successful and strong in the confidence and pride of the people, not at all diverting its energies for re-election, and yet compelling that result by the logic of events and by the imperious necessities of the situation." Garfield fell before the bullet of the assassin and Mr. Blaine returned to private life. Gen. Harrison invited him to take up that unfinished diplomatic career where its threads had been so tragically broken. He entered the cabinet. He resumed his work and has won a higher place in our history. The prophecy he made for Garfield has been superbly fulfilled by President Harrison. In the language of Mr. Blaine, the president has compelled a re-election "by the logic of events and the imperious necessities of the situation."

The man who is nominated here today to win must carry a certain well-known number of the doubtful states. Patrick Henry, in the convention which started rolling the ball of independence of the colonies from Great Britain, said: "I have but one lamp by which my feet are guided, and that is the lamp of experience. I know of no way of judging of the future but by the past." New York was carried in 1880 by Gen. Garfield, and in every important election since that time we have done our best. We have put forward our ablest, our most popular, our most brilliant leaders, for governor, and state officers, to suffer constant defeat. The only light which illumines with the sun of hope, the dark record of those twelve years, is the fact that, in 1888, the state of New York was triumphantly carried by President Harrison. He carried it then as a gallant soldier, a wise senator, a statesman who inspired confidence by his public utterances in daily speech from the commencement of the canvass to its close. He still has all these claims and in addition, an administration beyond criticism and rich with the elements of popularity with which to carry New York again.

Ancestry helps in the old world, and handicaps in the new. There is but one distinguished example of a son first overcoming the limitations imposed by the pre-eminent fame of his father and then rising above it, and that was when the younger Pitt became greater than Chatham. With an ancestor a signer of the declaration of independence, and another, who saved the Northwest from savagery and gave it to civilization and empire, and who was also president of the United States, a poor and unknown lawyer of Indiana has risen by his unaided efforts to such distinction as lawyer, orator, soldier, statesman and president, that he reflects more credit upon his ancestors than they have devolved upon him and presents in American history the parallel of the younger Pitt. By the grand record of a wise and popular administration, by the strength gained in frequent contact with the people, in wonderfully versatile and felicitous speech, by the claims of a pure life in public and in the simplicity of a typical American home, I nominate Benjamin Harrison.

At the close, the last paragraph being delivered with impassioned earnestness and telling effect, the Harrison men started a counter demonstration to that following Eustis' speech. An immense crayon portrait of the president was carried down to the platform, while thousands were on their feet shouting and waving every portable thing that could be handled. The work of Mrs. Kerens and Mrs. Lake was duplicated by Mrs. Depew and Mrs. Howell, of Pittsburg, while a young girl in the gallery evoked cheers by waving an immense flag. Mrs. Howell's contribution was unique, consisting of an ear-splitting imitation of the Comanche war whoop, which she continued until completely exhausted. In a few minutes the Harrison portrait was met by the Chicago Blaine club banner, and down and up the isle together they were carried until the yelling was over. The end came in twenty-eight minutes, and then Mr. Warner Miller, of New York, took the platform to answer his colleague and second the nomination of Blaine.

THE CLOSING SPEECHES.

Warner Miller Speaks for Blaine and the New Yorkers Cheer.

MINNEAPOLIS, June 10.—Warner Miller said that he had received hundreds of dispatches from the Republican counties of New York, all telling that the idol of the people there is James G. Blaine. [Loud and continued cheers.] Speaking for a majority of the delegates from the state of New York [cheers], for a vast majority of the loyal Republicans of the state of New York, he stood there to say that if their candidate were given to them, they would go into the fight confident of victory. Mr. Platt waved the New York delegation to its feet and led the applause.

Hon. H. P. Cheatham, of North Carolina, seconded Harrison's nomination. Hon. J. C. Spooner, of Wisconsin, also spoke on behalf of Harrison. J. Q. Boyd, a colored delegate from Tennessee, and Bruno Fink, of Milwaukee, both spoke for Blaine. At 2:56 p. m. the first ballot was ordered.

SILVER MEN PLEASED.

They Are Satisfied With the Platform's Declaration on Silver.

MINNEAPOLIS, June 10.—Senator Teller said to a reporter of the United Press in explanation of the silver plank: "The silver plank in the platform is not what the silver people want, but it is the most complete declaration in favor of the use of silver as money that has been found in any platform since the question has been one to be considered in national politics. It is an outspoken declaration in favor of the double standard as against the gold standard and will result in the ultimate use of silver on terms of perfect equality as to mintage and legal tender functions with gold.

"It contains an unequivocal declaration in favor of the perfect equality of the gold and silver dollar, and this declaration is in perfect accord with the views of the silver men on the question. We have never wanted nor would we have a silver dollar that was not equal in its purchasing power to the gold dollar and the oft repeated statement that we desired a cheap dollar is not true.

"I have no doubt that the Democratic national convention will adopt a provision quite as liberal and if it does we may consider the United States as fully committed to bi-metallism and that it will be simply a question of detail as to how it shall be secured. The contest has not been one for free coinage simply, but in reality for bi-metalism and to prevent the United States from being placed on the gold standard. It is a triumph that will help the advocates of bi-metallism throughout the world."

HARRISON NOMINATED.

The First Informal Ballot Settled the Question.

MINNEAPOLIS, June 10.—Harrison was nominated at 4:12 p. m. on the first informal ballot when Texas was reached. He had then received 470 votes, 452 being required to nominate. Following was the ballot:

	Harrison.	Blaine.	McKinley
Alabama	15	----	7
Arkansas	15	----	1
California	8	9	1
Colorado	----	8	----
Connecticut	4	----	8
Delaware	4	1	1
Florida	6	----	----
Georgia	26	----	----
Idaho	----	6	----
Illinois	34	14	----
Indiana	30	----	----
Iowa	20	5	1
Kansas	11	----	9
Kentucky	22	2	1
Louisiana	8	8	----
Maine	12	----	----
Maryland	14	----	2
Massachusetts	18	1	1
Michigan	7	2	19
Minnesota	8	9	1
Mississippi	13½	4½	----
Missouri	28	4	2
Montana	5	1	----
Nebraska	15	----	1
Nevada	6	----	----
*New Hampshire	4	2	----
New Jersey	18	2	----
New York	27	35	10
North Carolina	17⅘	2⅕	1
North Dakota	4	2	----
Ohio	1	--	45
Oregon	1	----	7
Pennsylvania	19	3	42
*Rhode Island	5	1	1
South Carolina	13	3	2
South Dakota	8	----	----
Tennessee	17	4	3
Texas	22	6	2
Vermont	8	----	----
Virginia	9	13	2
Washington	----	8	----
West Virginia	12	----	----
Wisconsin	19	2	3
Wyoming	4	2	----
Arizona	1	1	----
District of Columbia	----	2	----
Alaska	2	----	----
Oklahoma	2	----	----
Utah	2	----	----
Indian Territory	1	1	----
New Mexico	6	--	--
Totals	554 1-6	162 5-6	173

*New Hampshire also cast one vote for Reed and one for Lincoln. Rhode Island gave Reed one vote.

When Texas cast its vote for Harrison, thus nominating him, there was a wild scene of enthusiasm. The Harrison delegates surrounded the Ohio delegation and cheered frantically. Order being restored Col. Elliott F. Shepard took the chair, and McKinley took the floor.

4:23 p. m. McKinley moves Harrison's nomination by acclamation. Wolcott raised the point of order that the roll call must proceed. Wolcott was crazy mad.

4:25 p. m.—McKinley keeps his chair on the floor. Shepard holds the roll can be suspended on a two-thirds vote, but McKinley withdraws.

4:40 p. m.—Harrison's nomination made unanimous and a recess taken until 8 p. m.

Zweifel Photographer, 21 Phoenix.

PIONEER FUEL CO.,
OFFICES: 326 West Superior street. Telephone No. 161-1.
QUALITY SUPERIOR
COAL
SHIPPING WHARVES: Duluth; Gladstone, Wis.
SUPPLY YARDS. Duluth, Minneapolis, St. Paul and Midway District.

FORECAST FOR JUNE 10.

Local forecast till 8 a. m. tomorrow: Fair, probably followed by rain, warmer.

NEW NECKWEAR

Take a look at our window if you want to see the Latest Novelty in TIES. We are also showing some exclusive designs in Ties for Negligee Shirts.

OUR LINE OF

Spring and Summer Underwear And Hosiery

is now more complete than ever before. Would be pleased to show you through.

BRIGHTON HOTEL.

Kilgore, Siewert & Co.,
Fine Hats and Men's Furnishings.

R U GOING TO

Milwaukee, Chicago, East or South? If so, take the "Through Route," NORTHERN PACIFIC AND WISCONSIN CENTRAL LINES. Pullman Vestibuled Sleeper between Duluth and Milwaukee and Chicago without change. Meals served enroute in the "Central's" famous dining cars.

For Tickets, Sleeping Car Reservations, Time Table, etc., apply to

F. A. GREENE,
City Ticket Agent, Northern Pacific Railroad, Duluth, Minn.

Phillips & Co.,
CASH SHOE STORE,
218 WEST SUPERIOR STREET, - DULUTH, MINN.

Ladies' Oxford Ties | $1.00 BUYS A PATENT TIP OXFORD TIE. | $1.50 BUYS A FANCY TIP OXFORDS.

Ladies' Bootees, | $3.00 BUYS A CLOTH TOP PATENT TIP AND HEEL BOOTTEE. THE NICEST ..... SUMMER SHOE.

Russia Calf, | LADIES' AND GENTLEMEN'S COLORED GOODS FOR SUMMER WEAR

"WELL BRED SOON WED," GIRLS WHO USE SAPOLIO
Are Quickly Married. Try it in Your Next HOUSE-CLEANING

CASTORIA
for Infants and Children.

"Castoria is so well adapted to children that I recommend it as superior to any prescription known to me." H. A. ARCHER, M. D., 111 So. Oxford St., Brooklyn, N. Y.

"The use of 'Castoria' is so universal and its merits so well known that it seems a work of supererogation to endorse it. Few are the intelligent families who do not keep Castoria within easy reach." CARLOS MARTYN, D. D., New York City. Late Pastor Bloomingdale Reformed Church.

Castoria cures Colic, Constipation, Sour Stomach, Diarrhœa, Eructation, Kills Worms, gives sleep, and promotes digestion, Without injurious medication.

"For several years I have recommended your 'Castoria,' and shall always continue to do so as it has invariably produced beneficial results." EDWIN F. PARDEE, M. D., "The Winthrop," 125th Street and 7th Ave., New York City.

THE CENTAUR COMPANY, 77 MURRAY STREET, NEW YORK.

TWELVE PAGES

DULUTH EVENING HERALD

TENTH YEAR. SATURDAY, JUNE 11. 1892. FIVE O'CLOCK EDITION. THREE CENTS

SIZE UP

The Sideboard and Dining Table

Shown in our window when you pass our store. It is a sample of the ... inside. If interested in Dining Room Furniture, call and see 80 other equally bea... ...rns, which we have on exhibition.

OUR STOCK IS IRRESISTIBLE!
OUR PRICES MARVELOUSLY LOW!

Just Glance At That Dinner Set!

DAINTY DISHES, THOSE?

"Fit to Set Before a King."

Dollars to doughnuts you will estimate its value at $50.00 at least, but for $25.00 we deliver at your residence

One Hundred Pieces of It.

It is Our Own Special Pattern, and We Will Sell From It

We Sell on Easy Payments When Desired.

Do you need accommodation? Have you given this method of our business your consideration?
It is honorable.
It is just and equitable.
Our books contain the names of the best citizens of Duluth, who have availed themselves of its advantages.
We ask a payment of
$ 7.00 on $20.00 Bought.
10.00 on 40.00 Bought.
15.00 on 50.00 Bought.
20.00 on 100.00 Bought.
NO INTEREST CHARGED!

A SOUP SET,
A FISH SET,
A GAME SET,
A DINNER SET,
A TEA SET, or any portion or part of it at a proportionate price for the whole set.

Our guarantee goes with it as to its durability and we can replace for you any nicked or broken pieces within the next five years.

YOUR Window Shades should be made of *our own* Tint Cloth in soft, beautiful effects with silk fringes and tassels to match.

N. B.—Other dealers do not handle these goods.

1,000 THIN FLINT BLOWN TUMBLERS AT.....5c EACH
1,000 GENUINE CHINA FRUIT PLATES AT.....12½c EACH
50 DINNER SETS, 100 PIECES AT.....$8.50 PER SET
ETC., ETC., ETC.

Smith, Farwell & Steele Com'y,

PRICE REGULATORS FOR DULUTH IN

Ca pets, Furniture and Crockery.

DULUTH HARDWARE CO.,

222 WEST SUPERIOR STREET.

THE OHIO STEEL RANGE
DON'T TAKE A BACK SEAT,
BUT LEADS ALL.

WE CATER FOR THE BEST TRADE.

AGENTS FOR THE

PENNSYLVANIA LAWN MOWER,

BEST MACHINE MADE.

DIAMONDS, EMERALDS, RUBIES, —IN— WATCHES, RINGS, BROOCHES, —AT— GEIST'S Jewelry Store. 121 West Superior St.

NONE BUT THE BEST

LAWN MOWERS, REFRIGERATORS, ICE CREAM FREEZERS

Are sold by us and our prices are the lowest in the city.

L. W. MEINING & Co.

18 WEST SUPERIOR STREET.

ENDION AND PORTLAND!

If you intend to get yourself a home, now is the time to look it up. The extensive building in these divisions is increasing values. Some of the best Building Lots in Endion for sale at Low Prices, practically no cash payment if improved this summer.
Small Lots on Monthly Payments in the East End. Will build small houses in the West End and Sell on Monthly Payments.
We have some Houses to Rent, but not enough to meet the demand. Owners List your houses with us.

MONEY TO LOAN.

E. R. BRACE,

TELEPHONE 488. 513 PALLADIO

HARRISON HAPPY.

The President Busy Today Receiving Callers Who Wanted to Extend Their Congratulations.

John M. Thurston Says the Republicans Have a Hard Fight Ahead of Them.

Warner Miller Declares Harrison is Stronger in New York Now Than in 1888.

WASHINGTON, June 11.—The president was busy all day receiving callers who came to extend congratulations. At 1 o'clock he shook hands with a crowd of 300 people which had assembled in the east room of the executive mansion. Telegrams of congratulation were received from prominent men all over the country. One from Fred N. Dowe, of Portland, Me., read: "The Portland club, of which James G. Blaine and Thomas B. Reed are members, at 6 o'clock this morning threw out a campaign banner bearing the names of Harrison and Reid."

WILL HAVE A BIG FIGHT.

John M. Thurston Thinks Harrison Much Weaker Than Blaine.

CHICAGO, June 11.—"Republicans all over the country want to make up their minds right now that they have a big fight on their hands. We will pull the ticket through, but it will be no easy task, I can tell you." Thus spoke John M. Thurston, of Omaha, at the Grand Pacific hotel this morning. The Nebraska orator was the first of the big Blaine contingent to arrive, having left Minneapolis last night immediately after Harrison's nomination. Mr. Thurston was greatly disappointed at Blaine's defeat and his every word indicated it.

"With Blaine as our candidate, we could have won with ease," he said, "but Harrison will not get by many thousands the votes Mr. Blaine would have received. But I am confident the president is strong enough to be elected. There is not a Blaine man in the country today who will bolt the ticket. The Blaine men never do that." A sad look came over Mr. Thurston's face when he was asked about Mr. Blaine's probable future. "I doubt if he will ever enter public life again. Certainly he will not re-enter the cabinet. He will, of course, support the ticket heartily. No one ever questioned his loyalty to the party. I should not be surprised if the good Mr. Depew were named as secretary of state. He has won glory sufficient to entitle him to that place."

NO KNIVES IN NEW YORK.

Warner Miller Says Harrison is Stronger Than Four Years Ago.

CHICAGO, June 11.—"There will be no knives willded in New York on election day," said Warner Miller and one of the "Big Four" delegates from New York, at the Auditorium hotel today. "The Republican party will support Harrison loyally and enthusiastically. I have been in too many political battles to cherish any resentment against the nominee, and I never used a political knife in my life. I decided to support Mr. Blaine only when I received numerous dispatches from those upper counties requesting me to vote for him. But now we are all for Harrison and victory, and there are no factions and there will be none.

"I believe Mr. Harrison is stronger in New York today than he was in 1888 when he swept the state. Republicans and decent Democrats have been aroused alike as they have never been roused before by the theft of the New York state legislature last fall and the people will express their sentiments on these disreputable methods in a very emphatic way. Then, too, Mr. Reid will add greatly to the strength of the ticket."

"Mr. Platt is reported to have talked of fighting the ticket."

"I don't believe a word of it. Mr. Platt will support the ticket. He fought hard for his candidate but if he is defeated he always supports the ticket." Mr. Miller left for New York this afternoon.

Predicts Grover's Election.

LONDON, June 11.—The Star publishes a most violent attack on Mr. Blaine because of his protection principles, and sums up its estimate of President Harrison's qualifications by declaring that he is a "quiet, unassuming old gentleman of great personal integrity, but without great ability." It predicts the nomination of Mr. Cleveland by the Democrats, and concludes by saying: "The sympathies of all free traders and Liberals should be with the champion of reform—Grover Cleveland."

The National Committee.

MINNEAPOLIS, June 11.—After conferring the right of Mr. Youngblood, of Arkansas, to membership, the national committee adjourned to meet in Washington June 27, when a permanent organization will be effected.

An Embezzler Arrested.

NEW YORK, June 11.—Guernsey Osborne, who has been for the past twenty years the trusted cashier of E. A. Morrison & Son, dry goods dealers at 983 Broadway, was arrested last night on a charge of having robbed the firm of upwards of $10,000 through a system of false entries in the cash book. Osborne on being taken to police headquarters admitted that he had stolen at least $12,000.

Struck by Lightning.

LOUISVILLE, Ky., June 11.—At Harris yesterday, Charles Rea and Will Hall, both colored, were struck by lightning while standing under a tree for shelter. Rea was killed and Hall fatally injured.

WILL MEET IN BUFFALO.

The Republican League Clubs Will Assemble on Sept. 1.

MINNEAPOLIS, June 11.—The executive committee of the National League of Republican clubs held a session at the West hotel today to decide on the annual meeting of the league. There were four cities contesting for the honor of entertaining the convention—Omaha, New York, Indianapolis and Buffalo. Buffalo secured the prize on a compromise without a struggle. The date selected was Sept. 1.

The request for recognition from the College Republican league was presented by J. F. Burke, of Ann Arbor, its president. Mrs. J. Ellen Foster also asked recognition and assistance for the Women's Republican club movement. Both requests were referred to a committee consisting of President John Goodnow, of the Minneapolis state league, and President Little, of the Kansas state league. President Clarkson presided and A. B. Humphrey acted as secretary.

RIOT AT MARQUETTE.

Two Men Killed By Striking Miners and Troops Ordered Out.

MARQUETTE, Mich., June 11.—A mine captain and another man were killed yesterday in a riot of striking miners at the mine. Four hundred men are out on a strike and more serious trouble is feared. The governor has ordered the Marquette rifles to be in readiness to report to the sheriff to quell any further disturbances. A strike is almost imminent at the Calumet and Hecla.

DESTROYED BY FIRE.

The Immense People's Theater in Denver Now in Ashes.

DENVER, June 11.—The People's theater, an immense play house, owned by ex-Senator Tabor, was entirely destroyed by fire early this morning. The fire was discovered breaking out in the rear about midnight. The fire department was unable to check the flames in the least and in two hours the building was in ashes. Loss about $150,000.

Solid for Cleveland.

MONTGOMERY, Ala., June 11.—The Democratic state convention completed its ticket last night. It is likely that the whole vote of Alabama will be cast for Cleveland at the Chicago convention, as twelve of the delegates are for him and six are not committed but favor him. The platform adopted calls for laws to be enacted to secure the issue of "a safe, sound and elastic currency sufficient to meet all demands of the people."

The Foresters.

MONTREAL, Que., June 11.—The Foresters last night elected the following officers for the ensuing year: High chief ranger, John C. Scubert, Chicago; vice high chief ranger, J. Ritchol, Montreal; high secretary, Thomas H. Cannon, Chicago; high treasurer, Henry Ditmer, Chicago.

Sentenced to Death.

ALBANY, N. Y., June 11.—In the county court of over and terminer this morning, Walter Nelson was sentenced to be executed at Clinton prison by electricity during the week beginning July 25. Nelson is 27 years and was convicted of murdering his wife, 20 years of age, by cutting her throat with a razor.

Another Negro Lynched.

PADUCAH, Ky., June 11.—Chas. Hill, a negro, was taken from the jail here and hanged at 12 o'clock last night. A mob of 200 men went to the jail and secured him. He was swung up in the presence of 500 spectators. Lydia Stair identified Hill as the man who assaulted her three weeks ago.

New York Weekly Bank Statement.

NEW YORK, June 11.—The weekly statement of the associated banks shows the following changes:

Reserve, decrease	$ 133,900
Loans, increase	968,000
Specie decrease	1,089,900
Legal tenders, increase	961,500
Deposit, increase	20,000
Circulation, decrease	122,100

The banks now hold $23,539,850 in excess of the requirements of the 25 per cent rule.

Pope for Congress.

MANKATO, Minn., June 11.—E. M. Pope was nominated by the People's party convention for congress. From remarks made it is evident that this party expects to fuse with Democrats in the district.

Judge Searle Will Run.

ST. CLOUD, June 11.—The Journal-Press announces that Judge D. B. Searle, of this city, has consented to be a candidate for the Republican nomination for congress from this district. The only other candidate announced is Hon. H. C. Kendall of Duluth.

President Polk Dead.

WASHINGTON, June 11.—President Polk, of the Farmers' Alliance, died at 11:15 this morning.

Frost in Maine.

BIDDEFORD, Me., June 11.—Frost last night did much damage to crops throughout York county.

Hardy School Commencement.

The commencement exercises of Hardy school will take place on Thursday evening next and a fine program is being prepared. Rev. S. G. Smith, pastor of the People's church of St. Paul, who is known as one of the brightest orators in the Northwest, will deliver the commencement address. His subject will be "The Evolution of Woman." Mr. Smith was heard here this spring in the High school lecture course and his was one of the most brilliant lectures of the series.

Gave Him a Heavy Dose.

Joe Mack has changed his residence for sixty days and will board with the sheriff for that length of time. The clerk's book charged him with being drunk and a side note said "third offense," and the judge gave him a good strong sentence. Pat Donovan got ten days for his first drunk.

Additional telegraphic news on pages five and six.

PANTON & WATSON,

Glass Block Store,

DULUTH, - MINN.

DURING THIS WEEK WE WILL OFFER THE FOLLOWING LIVE

LEGITIMATE BARGAINS!

FOR THE BENEFIT OF OUR PATRONS ON BOTH SIDES OF THE BAY.

SPECIAL NOTICE!

To our Superior Customers. Remember that our delivery wagons are running to Superior daily. All goods delivered Free of charge.

READ

OVER SOME OF OUR GIGANTIC BARGAINS:

DRESS GOODS DEPARTMENT—

A RARE CHANCE—

100 DRESS FABRICS FOR 65c PER YARD.

14 pieces 46-inch French Serges; 8 pieces 46-inch Imported Homespuns: 9 pieces 46-inch Chevron Stripes. Those three lines are made of the finest Australian wools, and sold by us right along for $1.....THIS WEEK 65c

ANOTHER RARE BARGAIN—

All our Printed China and Plain Surah Silks, formerly sold for 35c, 39c and 45c, offered to you this week for.....25c PER YARD

LINEN DEPARTMENT—

5 full sized Bed Spreads, extra heavy and good quality, sold all over this city for $1.25.....SALE PRICE, 92c EACH

ANOTHER BARGAIN—

5 cases Manufacturers Remnants of New York mills, Muslin and Wamsutta Muslins, full bleached, 10 to 20 yard lengths, and worth 12½c for the week. We give you all you want.....AT 9½c

STATIONERY DEPARTMENT—

1,000 Dozen Cedar Pencils.....5c PER DOZEN
500 Dozen Polished Cedar Pencils.....15c PER DOZEN

LADIES—

We think it will be for your own interest to examine our
PARASOLS AND UMBRELLAS,
LACES AND HANDKERCHIEFS,
GLOVES AND CORSETS.
Especially our Magnificent assortment of Flat and madeup Chiffon Laces for Neck and Dress Trimmings.

WASH GOODS—

BEDFORD CORDS—

One case Printed Bedford Cords, for this week only 8c. See if the others ask you 12½c.

EMBROIDERED FLANNELS—

We have just opened 25 pieces White, Cream, Grey, Tan and Cardinal Embroidered Flannels at.....65c UP TO $1.75 PER YARD. SEE THEM

EMBROIDERIES—

Another Mammoth Lot. Embroideries at the price of plain goods.

2 Mammoth Bargains. 2.

LOT 1—White and Black Skirtings, worth $1 to $1.25.....FOR 50c
LOT 2—White, Black and Colored Embroidery Skirtings, worth $2 to $2.50.....FOR 75c PER YARD

MILLINERY DEPARTMENT—

100 Ladies' Trimmed Hats, all Lace, worth $5.....FOR $3.50

CARPET DEPARTMENT—

250 5-Foot Easels with brass trimmings, sold all over the city for $1.25 and $1.50.....OUR PRICE 69c

10 PER CENT OFF—

On all Rugs of every kind bought at our store this week.

AT OUR YARN DEPARTMENT—

You can buy a beautiful Surah Silk Hat in all colors, worth $1.39.....FOR 89c

Bring your children in and fit them.

ANOTHER BARGAIN AT OUR YARN DEPARTMENT—

1 Gross Infants Lace Caps, all sizes, worth 25c.....SALE PRICE, 10c EACH

GENTS' FURNISHINGS—

25 Dozen Flannel Outing Shirts for men, all sizes.....SALE PRICE, 25c EACH

SHOE DEPARTMENT—

$1.00. JUST HALF PRICE. $1.00.

300 Pairs Ladies' Oxford Shoes, Hand-sewed, Cloth Tops, black or colors.....$1.00. FORMERLY $2.00

Odd pairs of Children's Shoes, worth $1.39 and $1.45.....FOR $1.00

HOSIERY DEPARTMENT—

Fine Hosiery Slaughtered. Ladies! here's your chance. 10 dozen Black Pure Silk Hose, formerly sold for $2.95 to $3.50.....SALE PRICE, $2.25 PER PAIR

ANOTHER BARGAIN—

Ladies' Silk Plated Hose, in colors, worth $1.35 to $1.50.....THIS WEEK, 85c PER PAIR

SILK MITTS—

100 dozen Jersey Silk Mitts. Compare them with 25c and 29c advertised elsewhere.....OUR PRICE, 20c PER PAIR

MORAL: If You Want Novelties; If You Want an Immense Variety; If You Want Medium or Fine Goods; If you Want Bargains, trade at

PANTON & WATSON'S.

FEW ATTRACTIONS.

Duluth's Play Houses Had Little to Offer This Week Outside of Rhea.

Miller-Calhoun Opera Company Opens at the Lyceum Tuesday Evening in "Said Pasha."

Sam T. Jack's Creoles at the Temple Tonight—Theatrical Gossip and Chatter.

The past week has been a decidedly quiet one at the theaters. Rhea gave two elegant performances at the Temple last Tuesday and added to her already high reputation in Duluth. In the afternoon she presented "Gossip" a light French society play and in this she takes a character decidedly the opposite from Catherine or Josephine, but it is a pleasing part and "Gossip" is an excellent matinee play. "La Czarina," her evening play, is a grand one and the character of an imperious, commanding person seems to fit Rhea better than any other.

The Lyceum has been dark this week, but next week will have the Miller-Calhoun Opera company. The Temple, except for "A Dress Rehearsal" the amateur opera, will be unoccupied.

OPERATIC ENGAGEMENT.

The Miller-Calhoun Opera Company at the Lyceum.

At the Lyceum next Tuesday a notable operatic engagement will open and Duluth is assured of no less than six weeks' rare amusement. The company of Messrs. Miller & Calhoun is very highly spoken of wherever it has been seen and judging from its composition there can be no question of the excellence of the long repertoire to be presented. The new and highly successful oriental opera, "Said Pasha," by R. Stahl, author of the "Sea King," "The Merry Monarch," and others, is announced for the opening. This has never been seen in Duluth, and there is much interest felt in the production. It is said to abound in beautiful musical gems and striking effects. The costuming is, of course, oriental and therefore must be of a gorgeous character. Messrs. Miller & Calhoun have had the piece costumed throughout within the past few weeks, and every stitch of the wardrobe is new and rich. Of the company it may be said that there are no entirely unknown artists on the list. Miss Lotta Gilman is the brilliant young soprano who met with such great success during the long New York, Boston and Chicago runs of the popular nautical opera "Ship Ahoy." Miss Julia Calhoun, the prima donna mezzo, has been for several years prominently identified with the Philadelphia seasons of comic opera and with many leading traveling companies. Miss Eugenia Nichelson and Miss Gertie Lodge are well known New York favorites and this is their first trip as far west as Duluth. Mr. Tom Martin and Mr. Douglas A. Flint need no introduction to those who are familiar with the comic opera organizations of the past ten years, both being recognized as among the leaders of operatic fun makers. Mr. Chas. J. Campbell, the handsome English tenor late of Annie Pixley's opera company, ranks second to no tenor of the present day. Mr. Adolph Mayer's sweet baritone has been heard here in years gone by with the ever successful Bostonians. Messrs. George Mitchell and Robt. Mansfield are also very pleasing artists and in fact the company certainly bristles with talent of the proper kind. A special feature of each production will be the appearance of the Misses May and Affie Warner, distinguished dansueses late of the Pauline Hall company. The sale of seats opened this morning and there is every indication of a very successful opening.

The Creoles Tonight.

The Creole Burlesque company, which will be at the Temple this evening with its half-hundred young ladies from the bayous of the South and glorious Egypt, are charming dispensers of pleasure and jollity. Sweet songs and sensational dances are interspersed with beautiful tableaux. The costumes are costly and exquisite. Novel specialties make up one of the most entertaining olios ever presented. Besides the gavotte and grand ensemble, Egyptian pastimes and Creole revelries, there are vocalists, comedians, acrobats, dancers and enchantresses. The entertainment concludes with a rare sensation in the shape of a challenge dancing contest in which many clever terpsichorean artists participate.

Dramatic Gossip.

Mr. and Mrs. Stuart Robinson are in London.

Minna Gale has promised to become the wife of Archibald C. Haines, of the Equitable Insurance company, in New York.

"Ali Baba," David Henderson's latest summer season spectacle, was produced at the Chicago Opera house in Chicago on Thursday night.

Rose Coghlan closed a rather unprofitable season at Yonkers last Thursday.

Walter Damrosch has written an opera on the subject of Hawthorne's "Scarlet Letter," for which G. P. Lathrop, Hawthorne's son-in law, has written the libretto.

The ex-Queen of Servia has written a play entitled "Mother," descriptive to some extent of her own grievances. It has been purchased by a Parisian manager in search of a new sensation.

Joseph Haworth is busily engaged in selecting a company and making general preparations for next season. This talented actor will probably be seen next in a new play, whose authorship is credited to his brother, Wm. Haworth, whose efforts in the play line have met with much favor.

Two elegant through trains, with latest model Wagner buffet sleeping cars attached, are run out of Duluth every day in the year by the SOUTH SHORE LINE (D., S. S. & A. Ry.) T. H. LARKE, Commercial Agent, 426 Spalding House block.

Dawkins

1416-1418-1420 TOWER AVE. WEST SUPERIOR WIS.

We are now Offering to the People of Superior and Duluth, the

LARGEST BEST SELECTED AND Most Complete Line of DRY GOODS AND CLOAKS

Carpets and Draperies, Hosiery and Underwear,

Ever shown by any house in either Superior or Duluth. The price on every article we sell is positively guaranteed the Lowest in this market, or the money will be Refunded.

On Monday, June 13, for One Day Only,

We Will Sell 6,000 Yds of

BROADWAY COSTUME CLOTH!

In Fine Weave and Quality.
In New Styles and Patterns.
In a Nice Range of Colors.

10 YDS FOR 39c

Sold elsewhere at 12½ cents per yard. This stylish material is especially adapted to ladies' house wear, or to children's school wear. Call and see it. Sale opens at 8 and closes at 5 o'clock. All reserved for ladies.

LINES OF STYLES ON DISPLAY IN OUR MIDDLE WINDOW.

DRESS GOODS!

35 Pieces 38-inch
ALL WOOL PLAIDS 39c
Handsome Styles and Colorings. Our price has been 59c. They are a rare bargain.

25 Pieces 40-inch
Fine French Crepons 75c
All the Latest Shades.
Sold everywhere at $1.25. It will pay you to examine these.

DRESS GOODS!

100 pieces double fold Novelty Worsted
Dress Suitings,
Bought to sell at 20c per yard.
Special drive at 12½ Cents Per Yard
No such value in Worsted Dress Goo's ever Sold at the price.

25 pieces
Half Wool Bunting,
Per Yard 10 Cents.
Regular value 25c.

150 doz. Ladies' full size, elegantly made,
White & Fancy Aprons
Are all worth from 33c to 49c.
Your choice 23 Cents each.
You cannot match them elsewhere at one-half more.

Foster, Paul & Co.
Five-Hook Kid Gloves,
Per pair 63 Cents.
Usual price $1.00.

We are sole agents for
P. CENTEMERI & CO.
KID GLOVES,
"The best in the world."

25 pieces 22-inch
Printed China Silks,
Per Yard 25 Cents.
Worth 50c.

Extra heavy weight double warp
Ingrain Karpet
Special 38 Cents.
Sold elsewhere at 50c per yard.

Full width and weight.
Tapestry Brussels Karpet,
Special 44 Cents.
Never before offered under 50c per yard.

Full standard 5 frame
Body Brussels Karpet,
Only $1.15 Per Yard.
Others are asking $1.40 for them.

Three Yards long
Taped Lace Kurtains,
Per Pair 69 Cents.
Regular price $1.00 per pair.

Three yards long Real
Irish Point Lace Kurtains,
Bargain $2.48 Per Pair.
Sold by other dealers for $5.00 per pair.

Extra large size 1 1-2 yards square
Chenille Table Covers,
Each 98 Cents.
Never offered elsewhere under $1.50.

JAMES C. DAWKINS,

"The Live Dry Goods Man," of SUPERIOR.

MASONS TO LAY IT.

Laying of the Public Building Corner Stone Will be Made a Formal Ceremony.

It Will Take Place on June 25 and Many Outside Masons Will Attend.

Graduating Exercises of the Eighth Grade of the Schools Yesterday Afternoon.

On June 25 the cornerstone of the new government building will be laid. It would probably have been done without any demonstration but for President Hugo of the council. He is a prominent Mason and conceived the idea of having a formal ceremony by the Masonic fraternity. The permission of the government was obtained and invitations have been sent to lodges throughout the state. Grand Master A. Barto, of St. Cloud, will be here and lay the stone. Lodges from cities throughout the state will come and assist in the exercises. Walter Van Brunt has been appointed to secure the metal box to be laid in the stone and the documents to be put in it for presentation.

EIGHTH GRADE GRADUATES.

They Have Their Exercises and Receive Diplomas Yesterday Afternoon.

The graduating exercises of the eighth grade of the public schools were held yesterday afternoon in the present high school building and ninety-nine scholars received diplomas admitting them to the High school. A finely prepared program was given. The invocation was offered by Rev. C. C. Salter. Essays were read by Harry Bostwick, Emily Brown, Agnes Dixon, Lizzie Coulter, Laura Bean, and orations were delivered by Willie Weber and Robert Louden. A number of recitations were also given by various members of the class. The choruses, of which there were several, were unusually good. After the conclusion of the exercises Superintendent Denfeld addressed the class briefly on the significance of the occasion and presented the diplomas. Nearly all of these graduates will enter the High school next year.

CONTRACT WORK.

Board of Public Works Opened a Number of Bids Yesterday.

The bids for paving Kentucky avenue from London road to Superior street were opened yesterday afternoon. The lowest bidder was W. C. Doherty, his bid being $18,655.75. For the sidewalks on Second street from First avenue east to Sixth avenue west, J. W. Preston was the lowest bidder on the 6-foot walk, at 26.2 cents per lineal foot and Edward Low on the 8-foot walk at 32 cents. The latter also made the same bid for a walk on the east side of Fifteenth avenue east from Third to Fifth streets. For the 6-foot walk on Sixteenth avenue west from Superior to First street his bid of 32 cents was also the lowest. J. W. Preston's bid of 31.2 cents for an 8-foot walk on the south side of London road from Virginia avenue to the eastern city limits was the lowest. George M. Streyer gets the sprinkling of Superior street from Eighth avenue west to Ninth avenue east at $139 per month.

Died.

BROWN—At Lakeside, Sunday, June 5, Mrs. Sarah A., beloved wife of Edgar Brown, aged 46 years.

Mrs. Edgar Brown's circle of friends was very large, not only in Lakeside where she was one of the pioneer ladies, but all over Duluth where her estimable social qualities gained for her many tender evidences of more than ordinary regard. She had been very ill for a year and continuously so since her return from New Mexico, where she spent six months, but it was not until a very short time before her death that a fatal termination of her illness was anticipated. Mrs. Brown was an ideal homemaker and housekeeper; always kind and gentle; loving in speech and manner, and with a rare faculty of making and keeping friends. While always bright and cheerful in outside social circles, yet she was particularly the star of her own hreside where she made every effort to bring happiness to the hearts and smiles to the faces of her guests. Mrs. Brown was always willing to listen to any good reports concerning others, but it was an unwritten law among her friends that in her presence all derogatory gossip concerning others was to be totally abstained from, and while thus careful in speech she was equally charitable to the poor and afflicted. She was a member of the Episcopal church and was buried with the beautiful ritual which commences with "I am the resurrection and the life." While life for her was just strewing her pathway with the brighter trimmings of ease and comfortable surroundings, and while her years were yet milestones to be counted on the upward side of the hill from whose summit the descent to her heavenly home would have commenced, and while yet "in love with life and raptured with the world," she passed from earth to mingle with the sainted dead who have preceded her. She had a ruling passion outside her interior home duties—an intense love for flowers—and cushioned and cradled among the fragrant blossoms she loved so well during the fitful fever of a life, she rested at last on a veritable bed of roses. Loving hands and medical skill smoothed, as much as possible, her pathway to the grave. Her place in the affections of her multitude of friends will be very hard to fill, and she will rest until eternity's dawn in the beautiful Forest Hill cemetery—Duluth's silent city—enshrined in tender memories and covered with blossoms of beauty.

Improving the Roadbed.

The St. Paul & Duluth road is making extensive improvements along its road. At Brown's Hill a crew of 100 men are at work reducing the grade and putting the track in shape, and will probably be kept busy a month yet. The St. Paul & Duluth has suffered considerably by the recent heavy rains, but the improvements that are now being made will render it less susceptible to washouts in the future.

THE CHURCHES

The First Methodist Episcopal church, corner of Second street and Third avenue west—Rev. C. H. Stocking, D. D., pastor. Preaching at 10:30 a. m., subject, "Daniel, the statesman and prophet. At 7:45 p. m., concert of praises by chorus choir and orchestra. Sunday school at 12 m. Class meetings at 9:45 a. m. and 6:45 p. m. Junior league at 3:30 p. m.

Unitarian corner of First avenue east and Second street.—Services at 7:45 o'clock. Preaching by Rev. S. M. Crothers, of St. Paul.

Lakeside Presbyterian,—Rev. A. H. Carver, pastor. Morning worship at 10:30. Subject, "Christ and the Children." Evening 7:30, praise by the Sabbath school subject, "America for Christ." Sabbath school at 11:45 a. m. Society of Christian Endeavor at 6:45 p. m.

St. John's English Lutheran, corner of Lake avenue and Third street, Rev. H. L. McMurray, pastor—Services on Sunday morning at 10:30, subject, "The Comforter." Services on Sunday evening at 8 o'clock. Sunday school directly after morning services. All welcome.

At the Broad Gauge church, Spiritual and Literal Research society, at I. O. O. F. hall. Services will be held at 10:30 a. m. and 7:30 p. m. Moses Hull will lecture. Subject of the morning lecture, "The World Without a Bible." In this lecture he will show that we are not indebted to the Bible for either our morality or our civilization. In the evening his subject will be "Nature's Bible," his text being, "Tongues in Trees, Sermons in Stones, Books in Running Brooks and God in Everything." All thinkers and investigators cordially invited.

St. Paul's Episcopal church, corner Lake avenue and Second street—Rev. William M. Barker, rector. Sunday services. Holy communion 8 a. m., Sunday school 10 a. m. Holy communion and sermon at 11 a. m., evening service and sermon at 8 p. m.

Lester Park Episcopal—Service and sermon in Mr. Dwyer's store, opposite the hotel at 3:30 p. m.

First Christian church, corner Fourth street and Fifth avenue west — Edward O. Sharpe, pastor. Children's day exercises will begin at 10:30 a. m., taking the place of the morning service. Praise and preaching at 8 p. m. Subject, "Christian Conscience in Relation to the Liquor Traffic." Endeavor society at 7 p. m. The public invited. Seats for all hereafter.

First Presbyterian church, corner Second street and Third avenue east—Rev. A. W. Ringland, D. D. pastor. Morning service at 10:30 by the pastor. Sabbath school at 12 m. Y. P. S. C. E., junior department, 4:15 p. m.; senior department, 7 p. m. Evening service at 8 o'clock p. m. The children's service announced for tomorrow morning is postponed for one week.

Bethel, C. C. Salter, pastor. Sunday evening service will be devoted to the children in honor of children's day. Hoare's orchestra and a male quartet will be present.

Episcopal church of the Holy Spirit, 2026 West First street—Rev. H. J. Sheridan, pastor. Morning service, holy communion and sermon 11 a. m. Sunday school 12 m. Evening service and sermon 8 p. m.

Second Presbyterian, 1515 West Superior street—Rev. T. M. Findley, pastor. At 10:30 a. m. children's day exercises, consisting of baptism of children, extra singing, recitations by members of the Sabbath school and short addresses on the general topic "Four Centuries of American Life and Christ's Claims on the young people." At 7:45 p. m. sermon by the pastor, "Love the Greatest of the Best Gifts." Sunday school at 11:45 a. m. Bethany chapel and Miller creek schools at 3 p. m. Young people's meeting at 7 p. m. Seats free and strangers welcome at all services.

Grace M. E. church, corner Third street and Twenty-second avenue west—R. H. Craig, pastor. Services at 10:30 a. m. and 7:45 p. m. Morning subject, "Churches National Blessings." In the evening the Sabbath school will give a very interesting program. Sunday school at 12 m.

Real Estate.

Transfers filed yesterday and furnished by courtesy of the register:

S T Harrison to G H Hanelll, lot 10, block 10, Carlton Place addition	$325
T Thompson to M L McMinn, lots 2 to 6, block 26, Dodge's addition	2,500
O Krueger to C Krueger, lands in section 7-50-14	50
Crosley Park Land company to B Henderson, lot 2110, block 147, Crosley Park addition	50
S L Selden to A E Humphreys, lot 5, block 1, Banning & Ray's sub-division	16,000
M O'Meara to E Horan, lot 19, East Fifth street, Duluth Proper, First division	4,000
J Sellwood to F A Nystrom, lot 1, block 46, etc, Merritt	600
L Merritt to C H Martz, part of lot 6, block 10, Murray & Howe's addition	1,000
G P Wilson to C H Martz, lots 6 and 7, block 10, Murray & Howe's addition	600
J W Donnell to O Daniels, lot 17, block 4, Spalding's addition	310
Transfers, 10; consideration	$25,435

Will Go to Europe.

Miss Gussie Oppel who graduated last evening at the High school exercises at the Lyceum will leave next week for a long tour on the Rhine and in Germany. She will be accompanied by her father and mother, Mr. and Mrs. C. H. Oppel, and her sisters the Misses Clara and Annie Oppel. Charles Oppel and family and William Oppel are down from Tower to participate in Miss Gussie's graduating celebration.

His Body Found.

The body of Joseph H. Keiver, of the firm of Keiver & Burke, contractors, of Superior, was found in the Floodwood river yesterday and a special train was sent up to get the remains. There were no evidences of foul play and the theory of accidental drowning seems to be well sustained.

Bound Over This Time.

Thomas Brown who is charged with attempting an assault upon Mrs. Betty Nelson, of West Duluth, was examined before Judge Winje yesterday and was bound over to the grand jury. He was previously examined before Judge Himebaugh of West Duluth and discharged, being again arrested at Tower.

THE "PERCHERON BEAUTY."

A Horse With a Mane Nine Feet in Length. With the Ringling Bros.

"Prince Chaldean, the Percheron Beauty," is the name that has been appropriately bestowed upon one of the most beautiful specimens of the equine that nature has ever produced and which, through the enterprise of the famous Ringling Brothers, has now for the first time been placed on exhibition. This wonderful horse is worth a day's travel to behold. One cannot conceive anything more beautiful in horse-flesh. Picture the finest and heaviest Percheron ever imported, give him a lordly mien and a noble carriage, inspire him with the pride of an irreproachable pedigree, and crowning all, imagine such a horse with a mane so long that despite his great height it sweeps the ground, and that will be a mind-drawing of this marvel among equines. Prince Chaldean's mane by actual measurement is 9 feet 2 inches in length, and his tail is correspondingly long. His weight is over 1800 pounds. He was sired in Eure et Loir, Normandy, and is registered as No. 854 and 637. Nothing like this noble animal has hitherto been seen in America, and, as one of the novel features of the Ringling Brother's World's Greatest Shows, he has created a sensation. This famous horse, with 1000 other novel things, will be seen with the Ringling Brothers' mammoth tented exhibition at Duluth, Monday, June 27.

Before buying screen doors, look at the handsome ones at Pierce's hardware store, West End. Nothing to equal them in the city.

20 PER CENT DISCOUNT SALE

OF

RELIABLE FURNITURE.

GEORGE A. FRENCH & CO.

Can you realize what this means? Can you realize that it means 80 cents for every dollar's worth of HOUSEHOLD FURNITURE sold by Geo. A. French & Co., BETWEEN MONDAY, JUNE 13, and SATURDAY, JUNE 25.

The cause is a CHANGE IN FIRM, and we must reduce stock before taking inventory. Our store and warehouses are packed from cellar to garret with Household Furniture, and this sale will include every article without reserve, and if there never was a chance before to take advantage of such a Sweeping Reduction, our patrons have it now, and it is an offer never before made by a furniture emporium on its entire stock.

We have thrown down the gauntlet, and will positively do as we advertise, for

TWO WEEKS, COMMENCING MONDAY, JUNE 13.

THE HOUSE of Geo. A. French & Co. is well known at the head of the Lakes. It has grown from a mere shop to a magnificent store, occupying four floors and a basement. It has been built up by energy, enterprise and push. It has at its head, experts in the furniture line, who are thoroughly competent to cater to the best interests of a large buying public; but its business has even now outgrown the limit for this year, as predicted, and

They Must Have More Room, And Must Branch Out Until The Demands For Critical Trade Are Met,

and they will be met a great deal more than half-way.

It is our purpose to offer for the next two weeks, every article of Household Furniture now standing in our salesroom and warehouses, at exactly

80c

ON THE DOLLAR.

based on the regular low prices which have invariably prevailed at our store.

Truly this is a regal offer, and one which every careful family will surely take advantage of in some department.

It is a rare chance to get some coveted article which before you could not afford, but which is now brought easily within your reach.

Every Article a Prize!

NO BLANKS.

GEO. A.

French & Co.,

24 AND 26 EAST SUPERIOR STREET.

DO YOU NEED

ANYTHING IN THE LINE OF

Furniture!

[20 PER CENT DISCOUNT.]

You Certainly Must need something. Just ransack your list of wants, and see if there is not some Furniture want among them, if nothing more than an ordinary Kitchen Table Yours must be nearly worn out.

Below are Just a Few of the Articles, and the Prices at Which They May be Bought.

NOTE HOW MUCH YOU CAN SAVE!

Chamber Suits:

	Regular.	Sale.
Antique Chamber Suit	$15 00	$12 00
Antique Chamber Suit	20 00	16 00
Antique Chamber Suit	28 00	22 40
Antique Chamber Suit	53 00	42 40

And all the rest of the Suits we have.

Parlor Suits:

	Regular.	Sale.
Plush Covered, Spring Edge Suit	$ 37 50	$ 30 00
Brocatell Covered, " "	55 00	44 00
Tapestry Covered, " "	80 00	64 00
Tapestry Covered, " "	100 00	80 00
Best Quality Brocatell Covers	185 00	148 00
Best Quality Brocatell Covers	240 00	192 00
French Tapestry, Gold Frame	175 00	140 00

Chiffoniers:

	Regular.	Sale.
Antique Oak Chiffonier	$11 00	$ 8 80
Antique Oak Chiffonier	15 50	12 40
Antique Oak Chiffonier	28 00	22 40
Antique Oak Chiffonier	36 00	28 80
Antique Oak Chiffonier	56 00	44 80

And many more in Mahogany, Cherry, Maple and Oak.

Sideboards:

	Regular.	Sale.
Antique Oak Sideboard	$ 17 00	$ 13 60
Antique Oak Sideboard	30 00	24 00
Antique Oak Sideboard	60 00	48 00
Antique Oak Sideboard	90 00	72 00
Antique Oak Sideboard	198 00	158 40
Antique Oak Buffet	12 00	9 60
Antique Oak Buffet	24 50	19 60
Antique Oak Buffet	47 00	37 60

Brass and Iron Beds:

	Regular.	Sale.
White Iron Beds	$ 9 50	$ 7 60
White Iron Beds	12 00	9 60
White Iron Beds	16 00	12 80
White Iron Beds	21 00	16 80
Brass Beds	30 00	24 00
Brass Beds	55 00	44 00
Brass Beds (Parisian Teester)	76 00	60 80

Ladies' Desks and Bookcases:

	Regular.	Sale.
Antique Oak Desk	$ 7 50	$ 6 00
Antique Oak Desk	13 50	10 80
Curly Maple Desk	24 00	19 20
Old Mahogany Desk	47 50	38 00
Antique Oak Desk	90 00	72 00
Antique Oak Bookcase	7 50	6 00
Antique Oak Bookcase	20 00	16 00
Antique Oak Bookcase	60 00	48 00

REMEMBER! REAL RELIABLE REDUCTION ON EVERY PIECE OF HOUSEHOLD FURNITURE FOUND IN OUR STORE.

EVERY ARTICLE A PRIZE!

NO BLANKS!

Bear in Mind, we are terribly in earnest and are not talking for the fun of the thing. We intend to show every person who will honor us with a call, that we are doing exactly what we advertise to do.

Goods Delivered in all Parts of Superior, FREE.

EVENING HERALD.

OFFICIAL PAPER OF THE CITY OF DULUTH.

OFFICIAL PAPER OF THE CITY OF LAKESIDE.

PUBLISHED BY THE
DULUTH PRINTING & PUBLISHING CO.

Business and editorial rooms in Henderson block, corner Superior street and Fifth avenue west. Entrance opposite Spalding. Telephone 324.

SUBSCRIPTION RATES.

Daily, per year	$7.00
Daily, per three months	1.80
Daily, per month	.60
Weekly, per year	1.50

LARGEST CIRCULATION IN DULUTH

Entered at the postoffice at Duluth, Minn., as second-class mail matter.

The Weather.

U. S. WEATHER BUREAU, DULUTH, MINN., June 11.—The storm which was central over Colorado yesterday has moved northeast, and is now over North Dakota and Montana, and will pass to the north of this section. Heavy rains have fallen in Montana and Dakota and light showers all around this section, except in the Northwest there has been no rainfall during the past twenty-four hours.

The contrast between the temperature at Duluth and the surrounding section is more strongly marked than usual this morning. Here the thermometer registered 48°. It was 10° warmer at Port Arthur, 16° at Marquette, 18° St. Vincent, 22° at St. Paul and 24° at Moorhead. Only one other place had as low temperature, and that was at Helena, where heavy rain was falling. These conditions will change by tomorrow, however, and decidedly warmer weather may be expected.

While there may be showers this afternoon, no heavy rain is expected, but it is probable that thunder storms will occur tomorrow afternoon or night, and the chances for rain today are very slight, and if caused at all, will be by the contrast in temperature. Severe local storms will probably occur south of this section today.

The highest temperature here yesterday was 80°, the lowest last night 46°.

DULUTH, June 11.—Local forecast for Duluth until 8 p. m. June 12: Fair; possibly followed by showers this afternoon, warmer; wind shifting to southerly and becoming high.

B. H. BRONSON, Observer.

WASHINGTON, June 11.—Forecast till 8 p. m. tomorrow: Minnesota: Warmer; partly cloudy weather and showers and probably local storms today; cooler with showers Sunday. For Wisconsin: Warmer and fair today; continued warmer; probably showers Sunday and possibly local storms; cooler Monday.

HARRISON AND REID.

President Harrison has received the renomination which he sought at the hands of his party, and he has been given Whitelaw Reid, the brilliant editor of the New York Tribune, as his running mate. This he has secured despite the determined opposition of several of the most prominent leaders of the Republican party in both Eastern and Western states. While these men urged the nomination of Mr. Blaine on the ground that he was by far the stronger candidate this year, it was evident that they were more anxious to defeat Gen. Harrison than to nominate Mr. Blaine.

The most serious obstacle that President Harrison and his friends had to contend with was the declaration that he cannot win in November. Every effort was made to force upon the delegates this conviction, and there was a time during the few days preceding the convention when it appeared that a majority of the delegates had reached this conclusion and would vote for either "the plumed knight" or some third man like Governor McKinley. The sudden resignation of Mr. Blaine from the secretaryship of state was fatal, however, to the chances of the man from Maine. Whether Mr. Blaine himself was really anxious for the nomination is as yet an open question. He said nothing publicly that could be construed into a declaration to that effect. His resignation was claimed by his friends as an indication that he would accept the nomination. He probably would have accepted, and he would have accepted if he had not resigned.

On February 6 last, Mr. Blaine wrote to Chairman Clarkson his famous letter in which he said he was not a candidate. Since that time he has maintained an impenetrable silence, and up to within a few weeks even his most ardent admirers believed that letter was his ultimatum. It is probably within bounds to say that had Mr. Blaine not written that letter but had placed himself in the hands of his friends previous to the holding of the state and district conventions to select the delegates, he would today be his party's nominee for the presidency, because he was undoubtedly the most popular Republican in the country. His letter having withdrawn him from the race, President Harrison's friends naturally elected the delegates and bound them by iron-clad instructions. Those instructions were all powerful at Minneapolis, and the army of office-holders was on hand to see that they were obeyed. This was a great advantage, and the showing that the Blaine men made in spite of it testified very strongly to the great personal popularity of James G. Blaine.

Will the predictions of Platt, Quay, Clarkson et al., that Gen. Harrison cannot win in November be verified? Upon the nominations at Chicago this month the answer to this question largely depends. The country is pretty evenly divided upon the tariff question, and that is the issue upon which the battle is to be fought this year. Much, then, depends upon the strength of the candidates themselves. President Harrison has given the country a singularly able administration that has few weak points which can be successfully attacked. He is better and more favorably known than when he entered upon the campaign four years ago. He has the prestige of having defeated the only Democratic president who has occupied the White House during a quarter of a century. He carried states four years ago that Mr. Blaine lost in 1884. In other states he had bigger pluralities than had Mr. Blaine.

In many respects President Harrison is stronger now with the people than he was in 1888. Whitelaw Reid is a stronger candidate for vice-president than was Mr. Morton. He proved an able diplomat at Paris, and he is recognized as a man of ability. To defeat this ticket, therefore, the Democrats have no easy task ahead of them at Chicago. To do this they must close the breach that now exists in New York and at the same time name men who can gain the electoral votes of four or five states now classed as doubtful.

OUR EASTERN VISITORS.

Duluth extends a hearty and hospitable welcome to the visitors who arrived from Minneapolis this afternoon. They include many of the delegates to the Republican convention from New York, Ohio and other states, as well as a large number of correspondents representing prominent Eastern papers. There is no politics, however, about this visit, and all citizens of Duluth, regardless of party affiliations, will unite in extending to the city's guests a warm greeting.

All of the visitors have heard of Duluth's rapid growth in population and commerce, but probably few of them have become acquainted with any of the details of the great progress which has marked the city's history during the past few years. They will now be able to see for themselves the natural advantages which are here presented, the unsurpassed facilities for manufacturing in all its departments and the conditions which are certain to create at the head of the lake one of the greatest cities in the country.

The simple facts that within ten years the population of Duluth has increased from less than 5000 to almost 50,000; that during the same period its jobbing trade has grown from nothing to the amount of $17,000,000 a year; that Duluth is now the greatest primary wheat market in the world, and that last year the bank clearings reached the magnificent total of $105,297,800, speak so eloquently that it is unnecessary to add anything further to convince the visitors that Duluth has had, and is now having, the most remarkable record of substantial prosperity of any city in the Northwest.

PARDONABLE PRIDE.

The Herald has been the recipient of many compliments during the past week for the complete and accurate manner in which it published all the doings of the convention at Minneapolis. Each day The Herald published all the proceedings up to the hour of adjournment, hours before they appeared in any other Duluth paper, and yesterday it rounded out the bright record by giving all the nominating speeches, including the lengthy and eloquent speech of Chauncey Depew, as well as an interesting description of all the exciting scenes and finally the detailed ballot on which Gen. Harrison was again nominated for president.

This is a record of which The Herald naturally feels that it has a right, without any violation of modesty, to feel extremely proud. That it was able to make this excellent showing is due to the superior news facilities it possesses being the owner of the exclusive franchises of the United Press and the Associated Press, each of which were represented at Minneapolis by a score of the best political reporters in the country. The only drawback which was experienced was the lack of a sufficiently fast press to print the paper quick enough to supply the great demand, but this is a defect which will be remedied in the near future. Having a normal circulation of 6000 daily, The Herald requires a faster press than that which is now in use, and it will be secured.

The bitter enmity of the silver cranks to President Harrison, on account of his repeated condemnations of their delusion and his determined stand in favor of a sound and stable currency, was shown in a marked manner when Senator Wolcott of Colorado objected to making his nomination unanimous when he had received a sufficient number of votes to nominate. Wolcott, the dispatches say, was "crazy mad." But he was no more crazy then than is his scheme to make this country the dumping ground for the world's silver.

The Democratic national convention will open at Chicago on June 21. The Republican candidates being named, speculation on the probable selections by the Democrats will now be increased. While the Cleveland men seem to be in the majority now, it is well to remember that few delegations have been instructed and the wide split in the party in New York, unless closed before that time, will cause many to ponder deeply whether it be not advisable to go outside that state for the candidates.

Hon. R. G. Evans was elected Republican national committeeman for Minnesota, defeating Stanford Newel, of St. Paul. It looked at one time as though there would be a deadlock in the committee on this question, in which event Duluth's senator, Hon. F. B. Daugherty, was regarded as the leading "dark horse." Evans, however, deserved the honor, if only for the excellent work he performed in bringing the convention to Minnesota.

There will probably be many articles written now, representing that Mr. Blaine must feel chagrined at his defeat. But Mr. Blaine has no cause to feel disappointed. He said he was not a candidate and the Republicans took him at his word. The only feeling of regret that he probably entertains today is that some over-zealous admirers formally placed his name before the convention.

The attempt to swing the Blaine delegates and some of the Harrison men to McKinley was not a success. The old political warhorses were outgeneraled at every point.

"Harrison and Reid" is a pretty strong ticket, and the Chicago convention must act with great care to produce one that can defeat it.

Now if the president is wise, he will send son Russell to Europe or Asia until after the ides of November.

As usual, the Minnesota delegation was divided and the majority failed to vote for the successful candidate.

Baby McKee is still a prominent issue.

EPICUREAN MORSELS.

Rudyard Kipling does not like our hotel meals.

As a rule, so called American dishes in any other country are a poor imitation.

Green vegetables will retain their color, it is said, if cooked in an uncovered vessel.

In Philadelphia a "double event" is not twins. It is a stew made of oysters and clams.

Frozen meat can be kept for eight months without any change in its appearance or powers of nourishment.

The Chinese are ahead of the world in the preparation of roast pork for the table. After it is come out of the oven it is hung in the smoke of various aromatic herbs, which gives it a delicious flavor and robs it of the porky taste which is offensive to some palates.

Only a Woman.

Her name was quite familiar to the Hottentots and Zulus,
And the Comanches and Apaches and Sioux knew all about her;
She had furnished Chinese toddlers with the different kinds of tulus,
And the great unwashed of Java said they couldn't do without her.

She figured as the patron of a patent incubator,
And her name was spread out broadcast by the chickens as they speeded
From the frozen fields of Lapland to the lands of the Equator;
She supplied a waiting public with the very things it needed.

As a sewing circle leader she achieved a reputation,
And her name was like a tocsin in the dry goods stores around her;
She was known in every millinery art association,
And an army of dressmakers sent up thanks that they had found her.

But she was a total stranger to the art of domesticity,
As all matters appertaining to the same were much below her;
She could write up tracts by thousands on the home and its felicity
For the heathen of all nations. But her husband didn't know her.

—Tom Masson in Clothier and Furnisher.

A Voice from the Wilderness.

He—It's lots of fun to make fun of society, isn't it?

She—Yes; but it's heaps more fun to be in society and be made fun of.—Truth.

Deserved It.

"I'm going to see if you know anything about arithmetic, Johnny. How many are ten times two cents?" asked Uncle George.

"Four," said Johnny innocently.

"Nonsense?" said Uncle George.

"Bet you an apple, and leave it to papa."

"Done," said Uncle George.

"Pa," cried Johnny, "ain't ten times two cents four nickels?"

"Yes," said papa; and Johnny got the apple.—Harper's Bazar.

The Argentine Exhibit.

Dr. Bortolotte, World's fair commissioner to the Argentine Republic, writes that the Argentine commission is now actively at work and that they will want 3,500 square meters of space at the exposition. The commission has opened an office and is sending out large quantities of papers and circulars to the different officials throughout the country and to the newspapers. The mining exhibit, which is to be very large, will be under the charge of Mr. Hoskold, chief of the National Mining bureau. It is hoped, but not definitely settled, that many influential ladies of the country will take measures to secure a good exhibit for the Woman's department.

Edna Dean Proctor, the Boston poetess, is a charming woman, just past middle life, with gray hair and a soft voice. She does but little literary work nowadays.

The late Amelia B. Edwards was a precocious author. Her first story was written when she was only four years old, and executed in capital letters exclusively.

Mrs. Ballington Booth is said to receive but one dollar a day for her services in the Salvation Army. She keeps house in Jersey City and does all her own sewing.

Once a week you must wash down the sink pipes with a strong solution of sal soda and water that is actually boiling, not simply hot.

London School Closing.

The closing exercises of the London school were held yesterday afternoon in the school building. Two young ladies, Misses Kate and Agnes Kingman, graduated from the High school and received diplomas. A program was given, and among the numbers were instrumental solos by Miss Kate Kingman and vocal solos by Miss Agnes Kingman.

PIONEER FUEL CO.,

OFFICES: 326 West Superior street. Telephone No. 161-1.

"QUALITY. SUPERIOR."

COAL

SHIPPING WHARVES: Duluth; Gladstone, Wis.

SUPPLY YARDS. Duluth, Minneapolis, St. Paul and Midway District.

FORECAST FOR JUNE 10.

Local forecast till 8 a. m. tomorrow: Fair, probably followed by rain, warmer.

ARTICLES OF INCORPORATION

—OF THE—

Lakeside Railway

COMPANY.

We the undersigned persons, being desirous of associating ourselves together and becoming incorporated for the purpose of building, improving equipping, maintaining and operating a street railway pursuant to the provisions of title one of chapter thirty-four of General Statutes 1878, and the acts of the legislature of the state of Minnesota supplementary thereto and amendatory thereof, have organized by adopting and signing the following articles of incorporation.

ARTICLE I.

The name of this corporation shall be Lakeside Railway Company.

The general nature of the business of this corporation shall be to construct, equip, improve, maintain, own and operate a street railway with one or more tracks, and all proper and convenient appurtenances and furniture, to commence at some eligible point in the city of Lakeside in the county of St. Louis and state of Minnesota, and to run thence by such route and over such streets and highways in the city of Lakeside and city of Duluth as the directors of said railway company shall deem most feasible and practicable in a general southwesterly direction to a convenient point of connection with the tracks of the Duluth Street Railway Company on Superior street in the city of Duluth at or near Montana avenue.

The principal place of transacting the business of this corporation shall be the city of Duluth.

ARTICLE II.

The time of the commencement of this corporation shall be the 15th day of June, 1892, and the period of its continuance shall be fifty (50) years.

ARTICLE III.

The amount of the capital stock of this corporation shall be one hundred thousand dollars ($100,000.00), and the same shall be paid in as called for by the board of directors.

ARTICLE IV.

The highest amount of indebtedness or liability to which this corporation shall at any time be subject is the sum of seventy-five thousand (75,000) dollars.

ARTICLE V.

The names and places of residence of the persons forming this association for incorporation are as follows:

Charles H. Graves, Duluth, Minnesota.
Daniel G. Cash, Duluth, Minnesota.
John N. Currie, Duluth, Minnesota.
William C. Sargent, Lakeside, Minnesota.
George F. Chester, Lakeside, Minnesota.

ARTICLE VI.

The names of the first board of directors of this corporation are as follows: Charles H. Graves, Daniel G. Cash, William C. Sargent, George F. Chester and John N. Currie.

The government of this corporation and the management of its affairs shall be vested in a board of five (5) directors.

The officers of this corporation shall be a president, vice-president, secretary and treasurer.

The directors shall be elected by the stockholders of the corporation at their annual meeting in each year, and the time of holding such annual meeting shall be prescribed in the by-laws to be hereafter adopted by the stockholders of this corporation.

The president, vice president secretary and treasurer shall be elected by the directors at their first meeting held immediately after the adjournment of the annual meeting of the stockholders in each year, and all officers and directors shall hold office for one year and until their successors are elected.

ARTICLE VII.

The capital stock of this corporation shall be divided into one thousand (1,000) shares of the par value of one hundred (100) dollars each.

In witness whereof we have hereunto signed our names and affixed our seals this seventh day of June, A.D. 1892.

CHARLES H. GRAVES, [Seal]
DAN'L G. CASH, [Seal]
JOHN CURRIE, [Seal]
WILLIAM C. SARGENT, [Seal]
GEORGE F. CHESTER. [Seal]

In presence of
ARTHUR HOWELL.
E. F. ALFORD.

STATE OF MINNESOTA, COUNTY OF ST. LOUIS, } ss

On this 6th day of June, A. D. 1892, before me personally appeared Charles H. Graves, Daniel G. Cash, William C. Sargent, George F. Chester and John N. Currie, all of the county of St. Louis and state of Minnesota, to me well known to be the persons described in and who executed the foregoing instrument and acknowledged that they executed the same as their free act and deed for the uses and purposes therein expressed.

ARTHUR HOWELL,
Notary Public,
St. Louis county, Minnesota.

Notarial Seal.

DENTIST,

Dr. D. H. Day,

Formerly Demonstrator of Operative Dentistry at University of Minnesota. } 13 W. Superior St. Duluth.

Duluth Loan, Deposit & Trust Co.

MONEY ON HAND . . . . . TO LOAN

—AT—

6, 7 and 8 Per Cent.

NO DELAY.

LOANS OF ALL SIZES WANTED AT ONCE.

First National Bank Building, No. 16 Third Avenue West.

The Greatest Clearing Sale On Record!

CLOAKS, NEWMARKETS, LACE WRAPS,
BEADED WRAPS, JACKETS,
LADIES' SILK DRESSES,
LADIES' CASHMERE DRESSES,
LADIES' GINGHAM DRESSES,
AND CHILDREN'S GARMENTS

WILL COMMENCE

Monday, June 13th

AT THE

Metropolitan Dry Goods Store.

WE MEAN BUSINESS!

We want to close out every Garment we shall put on sale.

COST OR VALUE

Will be of no consideration to us, the goods must go. Never have goods been offered at such prices as we shall make them. No Fire, Bankrupt or any other sale has touched the prices of this sale.

Hundreds of garments made of good substantial material to select from. The goods cost double what we ask you for made garments. Be on hand early Monday morning and get your choice before the rush sets in.

Garments at 1-2, 1-4 and less than manufacturers' price. THEY MUST GO, no matter what our loss is. Don't miss the extraordinary sale of Cloaks.

METROPOLITAN

DRY GOODS STORE.

I. FREIMUTH, Prop.

The Great Eastern Duluth

BEAUTY,
FRESHNESS AND
NOVELTY!

That's the Story in a nutshell we have to tell you about our Boys' and Children's Clothing. They explain the secret of this season's marvelous success in this department. In spite of bad weather we have been busier than ever before. There's a magical indefinable something about our Boys' and Children's Clothing that seems to have carried the mothers' hearts by storm.

Nothing more exquisite in Little Folks' Attire has been shown anywhere.

If you want Stylish Clothing and Becoming Hats for your boys we ask the privilege of serving you. While excelling in workmanship, our prices are no higher than you have to pay for inferior styles and ILL-FITTING GARMENTS.

For Next Week we'll offer you 25 styles of Boys' Vestee Suits in the Stern-Block Co.'s Celebrated Goods, age 4 to 10 years, in wonderfully pretty shades and colorings, of Cassimeres, Cheviots, Worsteds and Homespuns. Prices from $5.00 to $10.00—something that never was heard of before in this class of suits.

Boys' Shirt Waists and Blouses in Star and Mother's Friend makes.

We have just received several styles of Collars and Cuffs for "very little boys." White Collars and Cuffs with the Ruffle, the style that so many ladies have been waiting for.

Ladies' Blouses and Outing Caps.

M. S. BURROWS & CO.
Cor. Superior St. and Third Ave. W.
DULUTH, MINN.

AFTER THE FIGHT.

Clarkson, Hiscock, Depew and New Give Their Opinions on Harrison's Nomination.

All Declare There is no Trace of Factional Bitterness Over the Result.

Comments of the Press all Over the Country—Blaine Organs Bow to Fate.

NEW YORK, June 11.—The World this morning has expressions of opinion on the nomination of President Harrison from Messrs. Clarkson, Hiscock, Depew and New. Mr. Clarkson says that now the contest is over Gen. Harrison's administration will meet endorsement at the polls. After all he believed that no man named by the Democrats can defeat him. Mr. Clarkson says there has been no bitter feeling on their side in the contest just closed. It was clean and above board and nothing to be ashamed of. Republicans, he concludes, no matter what their personal preferences were, will unite for the success of the party and the party's candidate.

Hon. Frank Hiscock says he is pleased and gratified at the nomination. He had no doubt it would be ratified by the people at the election in November. Mr. Depew says the people wanted Harrison and the convention respected their views. He says he has not discovered the slightest trace of factional bitterness and predicts that the Republican party will be unanimous in supporting the ticket.

Mr. New says the friends of Gen. Harrison have more than realized every claim they have made in favor of his success in the convention. They had won a victory that would have been impossible had they not been backed by the popular appreciation of Gen. Harrison's eminent qualifications for renomination and election.

COMMENTS IN CHICAGO.

The Herald Calls It a Triumph of Decency Over Dishonesty.

CHICAGO, June 11.—The Herald (Democrat) this morning says: "The patriotic people of the United States, without regard to political affiliations, will feel like rejoicing at the president's success. It is a triumph of decency over dishonest, of candor over duplicity, of conservative common sense over fatuous idiocy. No other Republican president who desired a second nomination from his party encountered opposition as that with which President Harrison has just successfully contended. The discovery by the president, almost at the moment when he was to receive as he supposed a unanimous renomination, that he had unwittingly entertained for three years a traitor in his cabinet, is calculated to make him and his friends look with suspicion upon the professions which this traitor and his allies may make touching their support of the ticket nominated at Minneapolis. Mr. Blaine cannot, of course, be expected openly to advocate Harrison's re-election. The president will be satisfied, no doubt, if he can be assured that his late secretary of state will not secretly connive at his defeat. The nomination of Whitelaw Reid, of New York, for vice president is a creditable selection, though it can not be said that it adds any particular strength to the ticket."

The News Record (Independent) says: "Yesterday the first ballot stripped the Blaine movement of its mask and exposed the hollowness of its promises and pretentions. The result is gratifying from a standpoint of high patriotic sentiment. Mr. Harrison was not antagonized because of any alleged failure of his administration. The objection that was found against him was the outgrowth of personal dissatisfaction of politicians. They wanted to run his administration for him."

The Tribune (Republican) says: "As the convention could not nominate Mr. Blaine it has done wisely in nominating its next strongest leader, Mr. Harrison. It matters little now by what methods he secured this high honor or that his following in the Northern states was reinforced by a strong but impotent contingent from the South which cannot aid him in November much as it may have done for him in June. He is the leader, and every true Republican will rally to his standard with the same determination that would have been shown if Mr. Blaine had been the standard-bearer."

REID'S NOMINATION.

Various Opinions Expressed by the New York Papers.

NEW YORK, June 11.—The morning papers comment variously upon the nomination of Whitelaw Reid for vice-president. The Press says the nomination is a merited recognition of the power of journalism as a molder and educator of public opinion. Mr. Reid will command the special confidence of the conservative people in the country.

The World says: "Organized labor will form its own opinion and it has a habit of expressing its opinion in action and especially in votes."

The Times says: "It is a great honor that has come to Mr. Reid from his party. That he has deserved it there is no doubt, or if his desert is scant he will promptly take measures to repair the defect. As such things are reckoned, Mr. Reid's nomination is an honor to the newspaper calling."

The Herald says that as long ago as the middle of February it took occasion to refer to Mr. Whitelaw Reid as the strongest candidate for second place on the party's ticket. Mr. Reid had done good service, and it therefore asked for his nomination. The Minneapolis convention accepted its suggestion, and the ticket will be Harrison and Reid.

The Recorder says that Mr. Reid deserves well of the party that he has faithfully and intelligently served. The Republican party has paid a tribute to journalism by this nomination.

The Denver Press.

DENVER, Col., June 11.—The Denver Republican (Republican) hails with delight the nomination of Harrison and recommends him to the voters of Colorado, explaining that his call for an international monetary conference shows that he is a bi-metallist. The pill is a hard one for the Times, which has said nothing. It has been a howling Blaine organ. It points with pride to the silver plank in the platform and says but little about Harrison.

A Great Triumph.

INDIANAPOLIS, June 11.—The Journal (Republican) says: "The renomination of President Harrison is a great triumph for him and the Republican party. Personally he could well have afforded to retire from public life at the end of one term. The past is secure and the record of his administration is made. The president's triumph is emphasized and magnified by the violence of opposition to him."

A Democratic View.

ST. LOUIS, June 11.—The Republic (Democratic) says: "With Chauncey M. Depew holding the Vanderbilt purse strings as the commander of the Harrison forces; with 124 federal office holders in the convention; with a purchased majority in the committee on credentials, and with the influences which control the negro balance of of power, Mr. Harrison has succeeded in renominating himself. The nomination means, of course, the entire repudiation of anything like conservatism in the Republican party."

Power of the Machine.

NEW ORLEANS, June 11.—The Picayune (Democratic) says this morning: "The nomination of Mr. Harrison is only another evidence of the power of the political machine. Before the people Mr. Blaine would be greatly the strongest man, but in a convention largely composed of or under the influence of the president's political appointees, a popular man has very little show."

Yields to Fate.

DES MOINES, Ia., June 11.—The Register (Republican) says: "The Register, as one of the supporters of Blaine, yields to the dictates of fate and the majority of the Republican delegates at Minneapolis. It sincerely believed in Blaine as the strongest man of the Republican standard bearers. But the leader is named."

Will Cause no Surprise.

DETROIT, June 11.—The Free Press (Democratic) says: "The nomination will cause no surprise to those who have watched the course of events." The editorial condemns the degradation of the civil service and congratulates the Republican party on the exile of Blaine, concluding with the assertion that nothing but the most unwise action conceivable at the Chicago convention can save the Republican party this fall.

It Wanted Blaine.

SAN FRANCISCO, June 11.—The Chronicle (Republican) says: "While it may be conceded that the prevailing sentiment of California favored Blaine, no Republican can take exception to the renomination of President Harrison, who has given the country an administration which was conservative where conservatism was demanded and aggressive where the honor and dignity of the nation were involved."

Grover Would Not Talk.

BUZZARDS BAY, Mass., June 11.—"I have nothing to say concerning President Harrison's renomination," was all that ex-President Cleveland would say to the reporter who brought him the news. Mr. Cleveland is suffering considerably from rheumatism and has been ever since he arrived here. Nothing would induce him to talk about the Harrison nomination or about any political subject.

A Lucky Man.

DETROIT, June 11.—The News (Independent) says: "Mr. Harrison goes into the campaign as the representative of impotent Southern constituents and of Northern minorities. The delegates who represented the votes that elected him in 1888, had they been in convention by themselves, would have beaten him out of sight yesterday. He is a lucky man that he was not obliged to depend for his nomination upon the states that will have to elect him, if he is elected. The Republican states were against him." The News also says: "Blaine has been electrocuted by his own magnetism."

A Stalwart Republican.

WASHINGTON, June 11.—The Post this morning says editorially of the result at Minneapolis yesterday: "Whatever criticism may be passed upon the work of the Minneaplis convention upon the score of expediency or wisdom, it cannot be gainsaid that the renomination of Mr. Harrison, viewed from a merely party standpoint, gives to the ticket a thoroughly representative character. Whether it be for better or worse, whether it points to victory or defeat, there can be no question as to the stalwartness of the president's Republicanism. He stands for all there is in the party that gives it a distinctive individuality. From the obnoxious force bill down to the end of the chapter, there is nothing to be read between the lines of his political professions. Compared with the virility of his own principles, however, the platform upon which he is called to stand is weak and vapid."

VIEWED IN ENGLAND.

A Bitter Attack on Blaine Made by Gladstone's Organ.

LONDON, June 11.—The presidential contest in the United States excites interest here chiefly on account of its influence on America's fiscal policy. When the news of the renomination of Mr. Harrison was received it was too late to get the views of the political world. The Republican split was welcomed as likely to tend to the defeat of the protection policy. It may therefore be predicted that the triumph of protection will be coldly received.

Mr. Gladstone's organ, the Speaker, in its issue today, will make a bitter attack on Mr. Blaine. The article will say: "There is still a lively recollection here of his campaign of rhetoric against England. Inflammatory appeals to fenianism used to be Mr. Blaine's way of ingratiating himself upon Irish-American electors."

Why Blaine Resigned.

BOSTON, June 11.—A reporter for the Boston Post secured a brief interview with Mr. Blaine. Being asked the reason of his resignation, he replied:

"I shall have to refer you to the other side for the answer to that question."

"By the other side do you mean Mr. Harrison?"

"Certainly," was the reply, but no further statement in connection with that subject could be elicited from him.

DEPEW IN FAVOR.

During The Talk at the White House Yesterday His Name Was Prominent.

The Yeoman Service Which He Performed at the Convention Pleased the President.

Probability That Mr. Depew Will be Invited to Become Mr. Blaine's Successor.

NEW YORK, June 11.—A special to the Press from Washington says: Amid all the talk and congratulations at the White House and in political circles, yesterday, the name of Chauncey M. Depew was upon everyone's lips, and the president himself struck the keynote by a remark concerning the yeoman service performed in his behalf by the distinguisher New Yorker. It would not be much of a surprise to those present at the White House yesterday to learn that the president has decided to invite Mr. Depew to become the successor of Mr. Blaine.

HILL HAS NOT WITHDRAWN.

Report That He Has Retired From the Presidential Contest Denied.

WASHINGTON, June 11.—When interrogated as to the truth of the report that he has withdrawn from the contest for the presidency, Senator Hill simply said: "On the eve of a national convention I don't propose personally to either admit or deny a sensational canard which may be circulated by political enemies. I have nothing to say."

John Birmingham, his private secretary, said, however: "There's no truth in the statement. It is made out of whole cloth. No such letter has been written or contemplated. It is a specimen mugwump lie conceived and designed to injure Senator Hill and to aid the mugwump candidate."

Africa's Insect Pest.

All white men who visit regions in Africa infested by the tsetse fly have much to say about it. There is now evidence that the tsetse is moving gradually to more northern regions, and the cause is supposed to be that South Africa is depleted of its large game, much of which is moving northward to get away from hunters, and the tsetse fly goes with it.

The insect is only a little larger than the ordinary house fly, and it resembles the honey bee. Its sting is hardly so annoying as that of the mosquito, but near the base of its proboscis is a little bag which contains its poison. It lives on the blood of animals, and only a few species are fatally affected by its bite. Cattle, horses and dogs, however, cannot live when bitten by the tsetse fly. Natives who herd cattle and travelers who depend on horses or oxen must avoid the fly regions or lose their stock. For human beings its bite has no serious consequences.

Mr. Swan, a missionary in Katanga, near the western head waters of the Congo, says that recently the buffaloes of South Africa, which differ from those of the Congo, have been moving northward into the Katanga country. It is to the buffalo that the English missionary attributes the prevalence of the tsetse in Katanga. When Lieutenant Le Marinel went to Katanga, more than a year ago, he took a dozen head of cattle, intending to leave them at the station there and raise a large herd. The tsetse was too much for them, however, and in a short time only two of the cattle remained.

Sometimes the poison kills the victim in a week or ten days. At other times the animal lingers along for several months. The symptoms are those of blood poisoning. White men in Africa express the opinion that with the gradual disappearance of large game the tsetse will vanish. If it does not it will be impossible to carry on many enterprises that would certainly thrive in some regions now infested by the fly.

The Bullet Hit Three Men.

The new smallbore rifle has showed its powers in a terrible way at Aldershot. A soldier happened to fire his rifle. The bullet passed through two doors, wounded one man slightly, passed through the thigh of another man and finally through both thighs of another man, who died two hours afterward.

TEA-TABLE TALK.

"WE OUGHT TO USE IT, TOO!"

ST. PAUL, Minn., Dec. 28, 1891.

MR. C. R. GROFF, St. Paul, Minn.:

SIR: I enclose one copy of the contract made with you for **Snow Flake** Baking Powder. Respectfully,

Your obedient servant,

THOS. C. SULLIVAN,

Lieut. Col. and A. C. G. S., Chief C. S.

"ON OR BEFORE"

MORTGAGE LOANS

AT VERY LOWEST RATES.

NO DELAY.

Clague & Prindle

216 West Superior Street.

Big Inducements

OFFERED PURCHASERS ALL THIS WEEK.

We offer you goods at prices that are positively ONE-FOURTH LESS than other houses ask for the same goods, and we show you double the assortment to select from. Don't be confused by "Windy Bargain" Advertisements of people who would try to imitate our prices, but cannot imitate the big value in goods. We ask you always to compare what we advertise with what our competitors advertise, and then use your own judgment.

CLOAKS.

The finest assortment in the Northwest and we can prove that our prices are fully one-fourth less than any other house. The stock, from this, will be growing smaller daily. It is full now, better select this week.

BLAZER SUITS.

We are doing an immense business in these handsome Suits; the price is within reach of all and nothing is more desirable for the coming season.

PARASOLS.

All the new effects in Ladies' and Children's. Handsomest line of Coaching Parasols made. Prices away below competition.

N. B. DRESS GOODS. N. B.

We received Saturday morning forty-two Fine Dress Patterns which our Mr. Bondy has just purchased at 50c on the dollar, and we will sell them the same way. There is nothing handsomer or newer in the market and the price at which we sell them is simply half price. Better see them early, as there are no two alike.

WASH GOODS AND LINENS

are going to claim your attention this week again. We have several "jobs" which we will sell as an advertisement. Compare the prices; this week we sell

98c Hammocks for - - 75c	20c Princess Cloth for $12\frac{1}{2}$c
$1.25 Hammocks for - 98c	25c Pongee Royale for 15c
10c Dress Ginghams - 7c	25c Towels, extra fine, 17c

We are bound to do the business. We sell only the best goods and we sell them for less than others get for "truck." It will pay you to remember that fact.

Silberstein & Bondy Silberstein & Bondy Silberstein & Bondy

Visitors, Attention.

You can make 100 per cent in one year by investing in lots in Jackson's division, on the electric line, only $300 each, one-fourth cash and the balance in one, two or three years at 8 per cent.

W. L. JACKSON,
Under Postoffice.

TOO LATE TO CLASSIFY.

FOR RENT—SEVEN ROOM HOUSE ON Center street and Eighteenth avenue east. Apply to 404 West Superior street. Charles Schiller.

WANTED—A STARCHER, SHIRT FINisher, sorter and marker. Apply at once. Kelly & Handloren, 1308 Broadway, West Superior.

WANTED, FIRST-CLASS WAIST FINISHER at Mrs. Steiner, room 7 Tribune building.

WANTED, FEMALE COOK FOR RESTaurant. Apply at once. 350 Lake avenue south.

LOST—A BUNCH OF KEYS. FINDER WILL please return to 215 West Michigan street.

FOR RENT—NINE ROOM HOUSE 1007 EAST Second street. All modern improvements. Enquire of Frank I. Breeze, 24 Third avenue West, or 1013 East Second street.

WANTED—ALL JOURNEYMEN PAINTERS to attend open meeting, O'Brien-Knowlton hall June 13, 8 p. m.

THREE ROOMS FOR RENT FOR HOUSEkeeping; partly furnished. 117 St. Croix avenue.

YOUNG LADY WANTS POSITION IN OFfice; has had experience and can give best references. A. E., Herald.

BOOKKEEPER—YOUNG MAN WOULD like position as bookkeeper or office assistant; salary not so much an object as a start in business; first-class references. Address A. W. Summer, Munith, Mich.

STORES AND FLAT FOR RENT ON FOURTH street. Inquire at 324 Second avenue east.

I INTEND BUILDING THIS SEASON A store building at No. 6 East Superior street which I would like to rent for a term of years at a very reasonable rent to a good firm. There will be four floors, about 20 by 115, fronting both Superior and Michigan streets. Address B. Gillett, care Herald office.

GIRL WANTED FOR GENERAL HOUSEwork; family of two. Call at Baldwin flat, No. 1, 711 West Second street.

WANTED, BY YOUNG WOMAN, HOUSEwork or scrubbing by the day; wages, $1.25. Apply 712 West Superior street.

A SMART YOUNG MAN OF 19 WOULD LIKE work of any kind. A. P., Herald.

WANTED, SITUATION AS SECOND COOK in hotel or restaurant. Call at 123 East Fourth street.

WANT TO BUY $10,000 WORTH OF CITY property for cash. State full description; also if it is improved; state if it can be relisted at any time; none but the owner need answer. Ticket "B 15," Herald office, Duluth.

FURNISHED ROOM FOR RENT, SUITABLE for two gentlemen, $8 per month. 616 West Third street.

NINE-ROOM HOUSE FOR RENT ON BENCH street. All modern conveniences. W. A. Holgate, 500 Burrows building.

WANTED TO PURCHASE, ONE OR TWO lots on West First, Second or Third streets, between First and Eighth avenues west; give location; lowest price. Address Investor, Herald office.

FOR RENT, THREE NICE ROOMS, WITH city water, for light house keeping, at 512 West Third street.

WANTED, A DININGROOM GIRL AT Windsor hotel.

WANTED, COOK AND SECOND GIRL. 218 Second avenue west.

WANTED—COMPETENT GIRL FOR GENeral housework at 1422 East Second street.

CARL BERKELMAN,

119 EAST SUPERIOR STREET, OPPOSITE CITY HALL.

FURNITURE! LARGE Stock of both Plain and Fine Goods. Examine my stock and get my prices before buying Chamber, Parlor and Dining Sets of latest styles, and all prices.

FINEST AND CHEAPEST LINE OF OEFICE FURNITURE IN THE CITY.

ONE PRICE AND THAT RIGHT.

J.E. HAYNIE & Co

AMERICAN STORE.

As Others See US.

Mrs. Hilbred De Launcy

Says in the New York World:

Dame fashion owes to no freak of her own the change in the construction of Ladies' Gowns from the complicated and fussy to the plain and neat effects. It has been the natural endorsement of an improvement in the way to dress. Simplicity is the word that now enters into the construction of dresses and the character of the materials used. I know of no cloth more particularly beautiful for those ideal street and traveling dresses—"that is the dress you see and wonder why you didn't get it yourself"—than the PURITAN CHEVIOTS; their clinging nature, the way they are worn, the Scotishness of their mixtures—all combined—form perfection.

We Are Showing

The Puritan Cheviots

IN FIFTEEN DIFFERENT STYLES,

Price, 65c.

41 IN. EIGHT YARDS ENOUGH.

They Are the Best.

J.E. HAYNIE & CO.

REID IS SELECTED.

The Editor of the New York Tribune Will be Harrison's Running Mate.

Was Named Unanimously at the Closing Session of the Convention Last Night.

Some of the Southern Delegates Wanted Ex-Speaker Thomas B. Reed for Vice President.

MINNEAPOLIS, June 11.—The Republican convention is over, and Benjamin Harrison and Whitelaw Reid compose the presidential ticket. The corrected official vote for president is: Total vote, 904½; necessary to a choice, 453; Harrison, 535¼; McKinley, 182; Blaine, 182 1-6; Reed, 4; Lincoln, 1. The evening session was little more than a ratification meeting, the selection of the vice-presidential candidate having been left, by tacit consent, to the New York delegation. They unanimously agreed on Whitelaw Reid, editor of the New York Tribune and recently minister to France.

The convention was called to order at 8:57 p. m. by Chairman McKinley. The call of states was made for vice-presidential nominations. When New York was reached, State Senator O'Connor was recognized and took the platform to nominate Hon. Whitelaw Reid for vice president. He said:

"At a meeting of the New York delegation duly called, in the absence of Senator Miller, I was chosen chairman and was instructed to present the name of a distinguished citizen of the state of New York in nomination for the vice presidency. As you all know, a great majority of that delegation since the opening of this convention have been working very strenuously to secure the nomination of a candidate that this convention did not think fit to accept. We want to notify the majority that the minority subordinate their personal views [cheers] and bow to the judgment of the convention. We believe that New York state ought to be aided in the great struggle it will have to make to keep that state in the Republican column, and I believe the gentleman I shall name will aid us materially in co-operating for that purpose. I will not detain, as Gen. Horace Porter is to second me, and I will therefore conclude my remarks by placing in nomination for the vice presidency Hon. Whitelaw Reid, of New York." [Cheers.]

When Mr. O'Connor was through Gov. Bulkeley, of Connecticut, was recognized but he gave way to Gen. Horace Porter who took the platform and was warmly received. In seconding the nomination he said:

"This gentleman by his private worth and public services has well commended himself not only to the people of the Empire state but to the people of all the states throughout the Union. His name, his character and his services will give the assurance that he will carry out the policy of the party, that he will stand strong in the affections of his fellow citizens and that he will command and will have the respect of the civilized globe. He is prominent today as New York's favorite son."

The Republican party had not been so prolific of favorite sons as the Democracy. Even the parents who begat the two Democratic twins in New York could not recognize any points of resemblance between them. Mr. Reid had received his training in the school of American journalism under Horace Greeley. The people demanded his appointment to be minister to France at a very critical diplomatic period. Scarcely was he installed in office than there fell upon him the solution of the most complicated question known in diplomacy between the two countries. That he had solved it was a matter of pride to every American. Gen. Porter reviewed further Mr. Reid's services abroad. His duty done he resigned the office which he never sought. When he returned to America all the honors in the land were heaped upon him. He had always believed loyalty to party was next to loyalty to country. He had always believed in the party. It was said that Mr. Reid had difficulties with the Typographical unions. This had been settled. The president of that organization was here and had certified it in writing. In conclusion Gen. Porter said that with Whitelaw Reid they could march to victory.

Governor Bulkeley, of Connecticut, seconded Mr. Reid's nomination, and then J. T. Settle, of Tennessee, got the floor. A delegate from West Virginia tried to move the unanimous selection of Mr. Reid, but Settle insisted on taking the platform and in behalf of Tennessee nominating "one of the grandest characters in American politics, Hon. Thomas B. Reed, of Maine." Mr. Reed's name was greated with loud cheering especially from the Southern delegates. C. M. Lowthan, of Virginia, seconded the nomination.

Mr. Littlefield, of Maine, rising from his seat in the body of the hall, said: "In behalf of the Maine delegation I ask the delegates of this convention to decline to cast any vote for Thomas B. Reed until it can be assured that these gentlemen have the authority to present his name. [Good.] It is the opinion of the Maine delegation that Mr. Reed would decline the nomination."

Mr. Settle said that he had placed Mr. Reed in nomination at the request of his delegation without consulting Mr. Reed or the Maine delegation—because he was "grand and great enough to excite our admiration and love." In deference to the wishes of the Maine delegation, however, he would withdraw the name of Mr. Reed.

Mr. Carney, of Iowa, then moved to suspend the rules and make the nomination unanimous. The rules were suspended by viva voce vote and the nomination was made unanimous.

Resolutions of thanks to Chairman McKinley, to the minor officers of the convention and to the people of Minneapolis were passed. An invitation from the "Zenith City of the unsalted seas"—Duluth—to the delegates and alternates to visit that city was read from the secretary's desk. A resolution from the press thanking the local press committee was offered by Mr. DeYoung of California and adopted. Mr. Cannon of Illinois offered the usual resolution to make Chairman McKinley the chairman of the committee to notify the nominee. Thanks were also voted to the retiring national committee for their services on the campaign of 1888.

The roll of states was then called for the appointment of members of the committee to notify the nominee. At the close of the roll call, with the band playing, the convention at 10 o'clock adjourned sine die.

To Notify the Nominees.

MINNEAPOLIS, June 11.—The committee to notify President Harrison of his renomination met immediately after the adjournment of the cnvention. It was decided to meet at the Abbott house, Washington, at noon on the 20th inst., and fixed upon that day to perform the duty assigned them. The committee to notify Mr. Reid of his nomination as vice president organized by selecting W. T. Durbin of Indiana as chairman, and J. E. Black of Missouri as secretary. It was decided to assemble at the Fifth Avenue hotel, New York, Tuesday, June 21.

All journeymen painters are invited to attend open meeting at O'Brien-Knowlton hall Monday evening, June 13, at 8 p. m.

Loans Wanted.

No delay. Money on hand.
FREDERICK P. JONES,
515 Lyceum.

To the Members of the Y. P. S. C. E. and Their Friends.

See that your tickets read via the Wabash-Niagara Falls shore line. The rate will be $16 for the round trip from Chicago to New York via. Detroit, Niagara Falls and the west shore of the Hudson river. Stopover privileges allowed at Niagara Falls, South Schenectady to attend the National Educational association meeting at Saratoga, and other tourist points. For further information write F. A. PALMER,
Assistant General Passenges Agent,
Chicago.
Or G. J. Lovell, Northwestern Passenger Agent, St. Paul.

Try it in Your Soda.

Crushed strawberries, pineapple, apricot, etc. VICTOR HUOT.

Tops Given Away

With each boys' suit. This is a new patent top just out.
CHAS. W. ERICSON,
219 West Superior street.

Both Alike.

Our soda like our fountain the finest in the city. VICTOR HUOT,
French confectioner.

A Card.

A movement is on foot in the West End, looking to the early closing of stores, a thing which is very desirable for all parties. This movement, however, looks to closing at 8 p. m., and for that reason I have declined to sign the petitions circulating, as I already close—and have always closed—at this very hour, 8 p. m. This I shall continue to do.

The firm next to me, in my line of business, Messrs. Johnson & Moe, close at 10 p. m., and not always very promptly or effectually at that. Now I hardly think that these gentlemen should ask me to close at 8 p. m. when they know that I always have done so to this very day. But if they are really in earnest about their desire for early closing they ought to say 6 p. m., then they would have some reason for asking me to join them in their very laudable enterprise.

I wish also to state that I have always—besides closing at 8 p. m.—given my clerks alternately one entire evening each week to themselves.

Now I would ask the people of the West End to stop and consider who are the real friends of the early closing movement. When you patronize houses who would gladly keep their clerks all night, and then are seized with such violent desire to benefit all their fellow-creatures, would it not be just as well to put on your thinking cap for just one little moment?

Respectfully,
C. MICKELSON,
2023 West Superior street.

Will close out everything I have in stock at reduced rates. Important changes to be made in a month.
A. F. MUELLER, Merchant Tailor.

Two elegant through trains, with latest model Waner buffet sleeping cars attached, are run out of Duluth every day in the year by the SOUTH SHORE LINE (D., S. S. & A. Ry.) T. H. LARKE,
Commercial Agent,
426 Spalding House block.

Mrs. J. S. Dinwoodie, music teacher, 316 East Fourth street, will receive new pupils.

Prices on Wall Paper

Cut in two. Brown backs at 4 cents, white backs at 6 cents and gilt wall paper at 7 cents and upward. Ingrains thirty inches in width at 12½ cents per roll. Call and compare our goods with others and we will save you 30 per cent. Employ none but first-class paper hangers.
ARMSTRONG DECORATIVE COMPANY,
Rooms 302, 303 Pastoret Block.

Very low round trip summer tourist rates now in effect via the SOUTH SHORE LINE (D., S. S. & A. Ry.) to all points in Canada, New England, Lower Michigan and the East.

Ticket offices, 426 Spalding House block and Union depot.

HEATING OF HOMES
Richmond
STEAM AND HOT WATER
HEATERS.
MANUFACTURED BY
RICHMOND STOVE CO.
NORWICH, CONN.
Willard, Powell & Clark,
DULUTH,

LAKESIDE LAND COMPANY,

507 FIRST NATIONAL BANK BUIDING.

June is Upon Us and the Building Season is in Full Progress. Have You Made Preparations for a Home of Your Own?

IF YOU HAVE NOT DONE SO, SEE US AT ONCE AND MAKE ARRANGEMENTS TO

Own Your Own Home!

FOR THAT IS THE ONLY WAY MANY EVER GET AHEAD.

A Start in the Right Direction is a Long Way Towards Permanent Independence.

The habits of economy acquired during the time you are paying for your home, saving so much each month for that purpose, will stick to you through life.

We Have by all Odds the Best Property for Residence Purposes on the Market, And Offer the Best and Easiest Method of Acquiring.

The popularity of LAKESIDE is thoroughly tested by its many friends. It offers all the advantages of the city, good water, sewers, excellent schools and churches, and none of the discomforts.

The beautiful Park at Lester offers a fine place for pleasure and recreation on Sundays and Holidays.

Take the Duluth & Iron Range Short Line and look our property over.

FOR FULL PARTICULARS, CALL ON OR ADDRESS

LAKESIDE LAND COMPANY,

WM. C. SARGENT, Manager.

Order Your Spring Suit Now!

HAVE IT READY FOR DECORATION DAY!

SUITS TO ORDER FROM.....$20.00.
TROUSERS TO ORDER FROM..... $5.00.

Our selection of Scotch and Irish Cheviots are, well! Immense Newest Designs and Shades in Fancy Worsteds, Bedford Cords Spring Overcoatings.
Our Trouserings must be seen to be appreciated.

Nicholson Tailoring Co.,
IDEAL BLOCK, 122 WEST SUPERIOR STREET.

FITS THE FOOT
AND PLEASES THE EYE!
THE FINEST LADIES' SHOE MADE, AT..... $4 and $5
In both Kid and Cloth Top, Button and Lace.

A. Wieland,
123 WEST SUPERIOR STREET.

ASHLAND MLS.&W.RY. ROUTE
MILWAUKEE, LAKE SHORE & WESTERN R'Y.

Through Sleeping and Parlor Car Li

With Fast Trains From

ASHLAND

TO

Milwaukee and Chicago,

Rhinelander, Kaukauna,
New London, Manitowoc,
Wausau, Sheboygan,
Appleton, Racine,
Oshkosh, Kenosha.

DIRECT ROUTE
TO
OCONTO, DEPERE,
GREEN BAY, FOND DU LAC,
NEENAH AND MENASHA,
via WATERSMEET to
NEGAUNEE, MARQUETTE,
ISHPEMING, ESCANABA,
And all points in Upper Michigan.

Through Tickets at lowest rates on sale to all points in the United States and Canadas.

Milwaukee City Office, 100 Wisconsin St.
Chicago City Office, 197 Clark St.

H. F. WHITCOMB, General Manager. C. L. RYDER, Gen. Pass. Agent
MILWAUKEE, WIS.

THE NORTH-WESTERN LINE
C. ST. P. M. & O. RY.

The Short Line to Chicago.

The Pullman Car Line to St. Paul and Minneapolis

Time Table in Effect April 10, 1892.

For St. Paul and Minneapolis.	Day Exp. Ex. Sun'y	Night Ex Daily.
Lv Duluth	10 00 am	10 30 pm
Lv West Superior	10 20 am	10 50 pm
Ar Spooner	12 45 pm	1 55 am
Ar Stillwater	4 32 pm	7 00 am
Ar St. Paul	5 00 pm	6 50 am
Ar Minneapolis	5 40 pm	7 30 am

For Eau Claire, Chicago and the East.	Day Exp. Ex. Sun'y	Chicago Limited Daily.
Lv Duluth	10 00 am	5 00 pm
Lv West Superior	10 20 am	5 20 pm
Ar Spooner	12 45 pm	7 35 pm
Ar Eau Claire	4 30 pm	10 40 pm
Ar Madison	3 10 am	5 10 am
Ar Milwaukee	----------	7 25 am
Ar Chicago	8 00 am	9 30 am

Trains arrive: From St. Paul and Minneapolis, 7 a m, 4:30 p m. From Eau Claire, Chicago, and the East, 10:00 a m, 4:30 p m.

Chair cars on day trains. Luxurious Pullman Buffet Sleepers on night Express.

Wagner and Pullman's finest Vestibuled Sleepers on Chicago limited.

HENRY L. SISLER, City Tkt Agt.
332 Hotel St. Louis Block.
GEORGE M. SMITH, Gen'l Agt.

NOTICE

TO THE TRAVELING PUBLIC.

On and after June 1, 1892, all single trip tickets will be limited to expire ONE DAY from date of sale, and will be accepted on trains only on continuous passage to be commenced within one day from the date of sale.

Round trip tickets will be limited to expire for going passage ONE DAY from date of sale, and returning coupons will be limited to expire thirty days from date of sale. Both going and returning coupons of round trip tickets will be good for continuous passage, if passage is commenced on or before date of expiration.

Through ickets to points on other roads, when not limited through to destination, will be limited to continuous passage over C. St. P., M. & O. Ry..

STOP OVER CHECK WILL NOT BE ISSUED, nor stop over privileges be granted, on the C., St. P., M. & O. Ry., or any class of ticket.

Passenger should, therefore purchase ticket to their first stopping point and also look at the date stamped on back before getting on train and see that limit has not expired.

Agents are authorized to *redeem* at full value, *on date of sale* only, any tickets sold by them when passengers are unable to commence their journey as expected.

Application for *redemption* of ticket *after date* of sale must be made to the undersigned, and under this rule any unused or unexpired tickets held by passengers reading over this Railway, will be *subject to to redemption* on application.

Conductors have no authority to accept tickets with expired time limit, but will collect fare from holders of such tickets, giving receipt therfor, and refer them to the undersigned for relief.

Tickets will be honored only in the direction in which they read.

Passengers are also requested to show their tickets on entering cars, in order that if not taking proper train to reach their destination they may be directed aright.

T. W. TEASDALE,
General Passenger Agent.
Chicago, St. Paul, Minneapolis and Omaha Ry.

NORTHERN PACIFIC

RAILROAD.

THE DINING CAR LINE

TO

Fargo, Helena, Butte

AND THE

PACIFIC NORTHWEST.

ELEGANT SLEEPING CARS

Duluth, South Shore & Atlantic R'y.

DIRECT LINE TO

Boston, New ork,
Montreal, Buffalo,
Philadelphia, Pittsburg,
Cleveland, Detroit,
All points in Michigan,
The East and South.

Over 100 miles shorter than any other line to Boston and all New England Points.

Over 70 miles the shortest line to all Points East of Mackinaw or Detroit, Mich.

WAGNER SLEEPING CARS

ON ALL THROUGH TRAINS.

For tickets, sleeping car accommodations and full information, apply to

T. H. LARKE, Commercial Agent,
426 West Superior Street, DULUTH, MINN.
Spalding Hote, Block.

SOCIETY'S WHIRL.

It Was Decidedly Slow and Uninteresting in Duluth the Past Week.

The Presentation of "A Dress Rehearsal" by Amateur Talent the Coming Event.

The High School Graduating Exercises of Social Interest—Some Bits of Gossip.

Duluth social matters are still very dull, but as usual there is a good reason—in fact there are several of them this week—the meeting of the Odd Fellows grand lodge in which the Duluth lady members took such an important part, and then the all absorbing political contest which affected even the ladies, inasmuch as it monopolized the attention of the gentlemen. The all too brief appearance of the charming Rhea was somewhat of a social event and drew two large audiences of the best people of the city. The High school graduating exercises at the Lyceum were also another semi-social event of great interest.

THE COMING EVENT.

Presentation of "A Dress Rehearsal" by Amateur Talent.

The event of unusual interest of the coming week is the presentation of "A Dress Rehearsal" by amateur talent at the Temple next Friday. Nearly all of the principals are society people and their appearance will draw a large audience. The cast includes the best talent in the city and many of them have appeared in amateur opera before now. "A Dress Rehearsal" is said to be a charming little operetta and has some very pretty music and catchy airs. Besides the principals there will be a large chorus. The performance will open with a curtain raiser, Tennyson's "Dream of Fair Women." C. A. Towne will read it and a number of illustrated tableaux will be given.

A Pupils Musicale.

A musicale is being given this afternoon at the Saturday club rooms by the pupils of Mrs. F. S. Wardwell assisted by Mrs. J. N. McKindley and Mrs. S. M. Stocker. The program is:

Piano solo.....Kuyawiak
Polish dance.....Wieniawski
Mrs. Stocker.
a. All in a Garden Fair } .....Newcomb
b. The Boston Cats. }
Miss Lucie Cullyford.
Slumber song.....Newcomb
Mrs. John Harris.
Liete Signor.....Myerbeer
Mrs. H. S. Bryan.
Ave Maria.....Schubert
Mrs. John Seg og.
Galalee.....Coombs
Mrs. Harris.
Japanese Lullaby.....De Koven
Miss Agnes Kingman.
Morning Land.....Dudley Buck
Miss Mabel Paddock.
Piano solo—Impromptu Op. 142.....Schubert
Mrs. McKindley.

A Concert of Praises.

A "Concert of Praises" will be given at the First Methodist church tomorrow evening and the following program has been arranged:

Anthem—"Bow Thine Ear, O Lord".....Mozart
Choir and Orchestra.
Scripture Lesson.
Hymn.
Prayer.
Solo, duet and chorus—"Soft As Fades the Sunset Splendor".....L. O. Emerson
Miss Strohn, Mr. McMillen and choir.
Solo—"The Lord is Mindful of His Own".....Mendelssohn
Donald MacLeod.
Hymn.
Duet and chorus—"Lift Your Glad Voices".....Emerson
Misses Wiggins, Graham and choir.
Solo—"The King of Love My Shepherd Is".....Ch Gounod
Mrs. W. W. Routh.
Hymn.
Duet—"Raise Me Jesus".....Abt
Misses Wiggins and Graham.
Solo and chorus—"The Lord is My Shepherd".....S. S. Myers.
Donald MacLeod and Choir.
Benediction.

Social Gossip.

Miss Kate Hardy visited Chicago during the week.

Mrs. Amos Shephard and family have returned from Tower.

Miss Minnette B. Spear has gone to Minneapolis to spend the summer.

Mr. and Mrs. C. W. Hoyt, of West Duluth, are taking in the Twin cities.

Mr. and Mrs. G. Watson, of Dayton's Bluff, are making a short stay in Duluth.

Mr. and Mrs. Beriah Magoffin, late of Kentucky, are now at home in Piedmont terrace.

Mr. and Mrs. William Owen, of Osage, Ia., are the guests of Mr. and Mrs. E. H. James at West Duluth.

Mr. and Mrs. T. N. Sampson, of Toronto, Ont., spent a few days in Duluth sightseeing this week.

Hon. C. A. Orr and wife, of Buffalo, N. Y., were in the city during the week. Mr. Orr is city clerk of Buffalo.

The engagement of Henry L. Sisler, the Omaha ticket agent, and Miss Inez Hibbard has been announced.

Gen. Hastings and wife and a Mrs. Whitney, from the Bermuda islands, were visitors in the city during the week.

Miss Maggie Murray, of Prairie du Chien, Wis., has arrived in West Duluth and will make her home with her sister, Mrs. P. F. Smith.

Mrs. A. B. Plough, wife of the general manager of the St. Paul & Duluth road, came up from St. Paul and spent Monday in the city.

Mr. and Mrs. Moses E. Clapp, of St. Paul, were in the city during the early part of the week. They represent the legal family branch of the state government.

Mr. and Mrs. C. H. Chadbourn gave a reception Tuesday evening at Minneapolis to Senator John Allen and wife from Washington state and Judge Stearns and wife from Duluth.

Mrs. A. L. Kingman's lovely home at Sargent was the scene of a pleasant musicale Friday evening of last week. Those taking part in the program were the Misses Kingman, Mrs. C. L. White, Mrs. Charles Hartman and Misses May Keeley and Warford.

Before painting your house investigate Ricinate fireproof paint. 733 West Michigan street. Buy the best.

ADVICE TO THE ENGAGED.

TO THE MAN.

If you think that a woman is any weaker minded than a man, stop where you are.

If you intend to treat yourself any better than you treat your wife, don't take one.

If you suppose that running the house consists in paying the bills, don't undertake it.

If you have an idea that you are too good for a picked up dinner, remain a bachelor.

If you have found it a hard task to be happy yourself, don't try to make any one else happy.

If you are marrying her for her figure, it would be wise on your part to watch her diet very closely.

If you have chosen a pretty woman without regard to her other qualities, halt; you are on the wrong road.

If you incline to the opinion that any manners are good enough for home manners, don't try to have a home.

If you think that a house should have only one head, and that head be yours, postpone your wedding indefinitely.

If you are of the opinion that marriage makes man and wife one and that you are to be that one, send in your regrets at once.

If you are one of those men who think 10 per cent. of their income belongs to the taproom, in heaven's name let marriage alone.

TO THE WOMAN.

If you are extremely fond of dancing you would do well to marry a dancing master.

If you don't feel that you are qualified to be a poor man's wife, don't marry a rich one.

If you are marrying for money only, you must only expect to get what money can buy.

If you are going to marry a man for his looks, you mustn't be surprised when he gives you black ones.

If you are going into the thing blindly, don't hold up your hands in holy horror when you get your eyes opened.

If you are marrying a man to reform him, it behooves you to exercise all the zeal and patience of the reformer.

If you only contemplate taking a husband in order to gain greater freedom, don't be surprised if he should profit by your example.

If you have been engaged three times before this, you had better wait six months; perhaps this engagement may be followed by still another.

If you have an idea that a cook book and an allowance can make a happy home, you should get yourself to a nunnery with all convenient speed.

If you expect that God will bless your home because you put that sentiment in yellow worsted and an oak frame, you are doomed to disappointment.

If you have an idea that married life is any easier than it was in your mother's time, because you can live in a boarding house and put your washing out, don't try it.

If you are fond of dress and show and empty parade, and take pleasure in the frivolities of life, don't marry a man at all; merely marry something that will pass for a man.—Young Ladies' Bazar.

EDUCATIONAL NOTES.

A philologist estimates that the coinage of new words goes on at the rate of 100 annually in the English language.

The Portland Telegram considers that the teachers of Portland, Me., in receiving an average of twelve dollars a week, have no reasonable excuse for dissatisfaction with their salaries.

Harvard college is to have a new athletic field of 114 acres within a few minutes' walk of the college. It is to occupy the low ground across the Charles river, opposite the Longfellow residence.

The authorities of the University of the City of New York have decided to abandon the system of free tuition and will hereafter charge an annual fee of $100. Generous provisions will be made for students needing aid.

President Harper, of Chicago, has made his new university famous the country over, and now Dr. Harper, also of Chicago, is preparing to erect a seven story combined medical college and hospital with the greatest clinic in the world.

Superintendent W. E. Hatch, of New Bedford, is one of the stanchest advocates for the abolition of the district school system in favor of the municipal system. In a recent paper before the Norwich (Conn.) board of trade he presented a number of indisputable and convincing arguments.

HOUSEHOLD HINTS.

To make the eyebrows grow better rub common salt into them every night before going to bed.

Buy fine scrim with printed coin spots and make it into window curtains for your summer cottage.

For a disagreeable breath put a few drops of tincture of myrrh in a tumblerful of water and thoroughly rinse the mouth with it.

For croup use flannel cloths wrung out of very hot water and applied to the throat and chest; cover with dry ones, and renew with hot as soon as the others commence to cool.

Unsightly marks, caused by the dripping of water in marble basins or water closet bowls, may be removed by rubbing with a cloth or old toothbrush dipped in pulverized chalk or ammonia.

To frost windows prettily, make a jelly of ground rice and boiling water. Put it on warm with a soft brush, then give it a good ground effect by dabbing it skillfully with the ends of a hard, flat ended brush.

POWDER AND BALL.

Since the Franco-Prussian war Germany has spent $2,200,000,000 on her army and navy.

So delicate is the adjustment of the most powerful cannon that allowance has to be made for the curvature of the earth before the discharge.

The necktie is to be added to the regulation outfit of the American soldier. It is to be of black silk, and about 20,000 will be ordered at the start.

All the larger vessels of the Italian navy employ electrical machines for manufacturing chlorine from the decomposition of sea water, the gas being used for disinfecting the hold, storerooms and other portions of the vessel.

A French journal estimates that the daily expense of the equivalent of a military ration of food, fire and light in each of the cities of France ranges from 1 franc 36 centimes in Douai to 1 franc 67 centimes in Nice, these cities representing the extremes of cost.

A MAN OF BUSINESS.

Talk With Keyes, the Well-Known Chicagoan.

One of the Most Enterprising and Yet Most Conservative.

Experience in Commercial and Private Life in the World's Fair City.

No business man in Chicago stands higher, says the Post of that city, than Mr. D. H. Keyes, of the well-known firm of Keyes & Thatcher.

Mr. Keyes is very wealthy, and his holdings of city real estate are very large, but, while he is one of the most enterprising, he is one of the most conservative business men in town.

"For upwards of 30 years," says Mr. Keyes, "I have been engaged in active business in this city, having come here from the good old State of Vermont. At the age of 54 I found myself completely broken down, poisoned by sewer gas, full of malaria, followed by slow and persistent blood poisoning; nervous prostration was the result, and I was compelled

MR. D. H. KEYES.

to leave my business. I traveled from Chicago to the Pacific coast and back again to the Atlantic, stopping here and there, wherever I could find good medical attendance, visiting sanitariums water cures and health resorts of every kind, and yet with all the effort I found that, unless I was constantly under medical surveillance, I had no faith in the ultimate results.

"I was almost insane from the loss of sleep; almost every known remedy I had tried with but little good effect. The most diligent attention which I paid to my health and the outlay of thousands of dollars only procured for me the faint hope that I might grow at least a little better.

"It has been four years since I began the struggle for the retaining of my health, and in all that time I can honestly say that nothing has proved of such great benefit to me as Paine's celery compound. Since I began to use it I sleep very well and have regained a healthy color and am in excellent flesh.

"I attribute my present condition to the use of the compound."

Mr. Keyes' experience, says the Post, is like that of thousands of others who have taken Paine's celery compound. It made him well!

It is a scientific, common sense remedy that cures disease. It is the result of the life's study and experience of one of the ablest physicians of his day, Prof. Edward E. Phelps, M. D., LL. D., of Dartmouth college.

It is not a patent medicine; it is not a sarsaparilla; it is not a bitters or mere tonic; it is not an ordinary nervine—it is as far beyond them all as the diamond is superior to the cheap glass.

Mr. E. J. Shaw, of 518 Austin avenue, says he first commenced using the compound about three months ago.

"I am now using the second bottle," he writes to the Post, "and I am candid when I say I have received more benefit from these two bottles than all the doctors' prescriptions and patent medicines that I have taken for the last four years, and they have been many and varied.

"The complaints of which I have been benefited, and I may say cured, are pains in the region of the kidneys and bearing down and bloatedness after eating, rheumatic pain in the limbs, arms and muscles, from which I have suffered terribly—these pains have disappeared since I commenced using the compound. My principal trouble, though, is what the doctors call locomotor ataxia, which they say is incurable. I have received benefits from the compound even in this disease. Before taking it I was much distressed in walking one square to reach a street car; now I walk it with ease."

Margaret Spence, 164 North State street, adds her plain, honest testimony, says the Post, to that of hundreds of others. She finds herself a new person. She said yesterday:

"I have been suffering for the last ten years with nervous debility and chronic dyspepsia. I have doctored in London, England, and in America for all these years, but never found anything to do me much good. At the end of two weeks, after taking Paine's celery compound, I find myself a new person. I am truly glad that I came to hear about it. I shall never cease to recommend it, as I cannot say too much in its favor."

Mr. Charles Purcell, of 514 West Twelfth street, is another Chicagoan:

"I had no appetite," he says, "felt weak and nervous, and so tried the compound. After taking two bottles of Paine's celery compound I am glad to say that I feel like a new person. Two more of the family are taking it, and we recommend it to all our friends."

Prof. Phelps gave to the medical profession a celebrated remedy, which has since come to be known the world over as Paine's celery compound.

As a well-known physician in this city says:

"It is the one—the best—remedy for nervous diseases known to our profession."

Will close out everything I have in stock at reduced rates. Important changes to be made in a month.
A. F. MUELLER, Merchant Tailor.

Make Engagements for Shampooing and scalp treatment in the morning and avoid disappointment in the afternoon.
BOYD & WILBUR,
Temple Opera building,
Duluth, Minn.

You Need a Tasteful Hat,
Whether it costs only $3 or $4, or four times a much. In either case you can find it at Madame La Ferte's, 723 West Superior street.

In painting your houses use Ricinate fireproof paint. 733 W. Mich. street.

An Opportunity for the Ladies.
Owing to the wet, cold spring, Madame La Ferte finds she has a much larger stock of millinery on hand than she likes, and to start it moving, has decided to make a big reduction in prices for next week. This will give the ladies a chance to secure fine and fashionable millinery for little money and the ones to call early will get the best selections. Ladies' Hair-Dressing Parlors.

Ladies and Gentlemen,
Have your corns and bunions cured at Boyd & Wilbur's. Experienced chiropodist in charge. Graduate of Dr. Pray's.

Very low round trip summer tourist rates now in effect via the SOUTH SHORE LINE (D., S. S. & A. Ry.) to all points in Canada, New England, Lower Michigan and the East.
Ticket offices, 426 Spalding House block and Union depot.

The best work in this city and at moderate prices is done at 723 West Superior street. By leaving word there an experienced operator will do your work at your home.

Paris Dresses and Materials.
Select your patterns and have your dress made at the only fashionable dressmaking establishment in this city.
MADAME LA FERTE,
723 West Superior street.

E. W. Markell has removed his office to room 7 Phœnix block.

Latest Convention Returns.
Bulletins from convention hall in Minneapolis will be posted on our black board regularly during the whole of the convention, from 10 a. m. to 3 p. m. All invited to visit the office.
ELLIS E. BEEBE,
Phoenix Block.

False Economy
Is practiced by many people, who buy inferior articles of food because cheaper than standard goods. Surely infants are entitled to the best food obtainable. It is a fact that the Gail Borden "Eagle" Brand Condensed Milk is the best infant food. Your grocer and druggist keep it.

Telephone Lutes' laundry to call for your washing.

The finest stock of Phaetons ever shown in Duluth, at M. W. Turner's.

Gloves! Gloves!
Good, durable gloves for teamsters, drivers, or mechanics at 35c, 50c, 75c and $1, etc.
CHAS. W. ERICSON,
219 West Superior street.

The remarkable growth which, till within two years, was brought principally by one person telling another, is a monument to Garfield Tea's merits. 4.

Nervous debility, poor memory, diffidence, sexual weakness, pimples, cured by Dr. Miles' Nervine. Samples free at Max Wirth's. 6

The Troy will call and return your washing with no extra charge.

Get the Best—Zweifel Photos.

Kilt Suits.
Before purchasing any kilt suits be sure to call and see our beautiful line of kilts, as we can save you some money.
CHAS. W. ERICSON,
219 West Superior street.

Buy your carriages of M. W. Turner.

If you are not satisfied with your laundry telephone 447 and have Lutes' laundry call.

If your clothes are torn they will be mended free of charge if sent to the Troy to be washed.

Rev. O. Jacobson, Minneapolis, says: We have used White Beaver's Cough Cream as a family medicine for 10 years and will therefore heartily and conscientiously recommend Cough Cream to all that suffer from colds, cough and all diseases of the lungs.

Telephone Lutes' laundry to call for your washing.

Jersey Suits.
Just received, an elegant line of boys' Jersey suits, sizes from age 4 to 8, ranging in price from $4 to $5.50. Also full line of odd knee pants.
CHAS. W. ERICSON,
219 West Superior street.

The Favorite Nyack.
The Union Steamboat company's palatial passenger steamer "Nyack" will leave Duluth Thursday, June 16, for Ashland, Marquette, Sault Ste. Marie, Detroit, Cleveland and Buffalo. Rates of passage largely reduced.
Detroit one way, $15; round trip, $24. Cleveland one way, $16; round trip, $26. Buffalo one way, $18; round trip, $30.
Tickets to all eastern points.
Secure passage and state room reservation at Great Northern office, 432 West Superior street. The Spalding.

Have you taken notice of the fine new carriages on our streets this season and that the finest of them all are Studebaker vehicles. They stand at the head of all carriage builders and you can find a complete stock and bottom prices at M. W. Turner's, 730 West Superior street.

WHITE BEAVER'S
COUGH CREAM
Cures Coughs, Colds and Lung Diseases
SOLD BY ALL DRUGGISTS.

Phillips & Co.,

CASH SHOE STORE,

218 WEST SUPERIOR STREET, - DULUTH, MINN.

Ladies' Oxford Ties | $1.00 BUYS A PATENT TIP OXFORD TIE. | $1.50 BUYS A FANCY TIP OXFORDS.

Ladies' Boottees, | $3.00 BUYS A CLOTH TOP PATENT TIP AND HEEL BOOTTEE. THE NICEST ..... SUMMER SHOE.

Russia Calf, | LADIES' AND GENTLEMEN'S COLORED GOODS FOR SUMMER WEAR

"WELL BRED, SOON WED," GIRLS WHO USE SAPOLIO
Are Quickly Married. Try it in Your Next HOUSE-CLEANING

CASTORIA
for Infants and Children.

"Castoria is so well adapted to children that I recommend it as superior to any prescription known to me." H. A. ARCHER, M. D., 111 So. Oxford St., Brooklyn, N. Y.

"The use of 'Castoria' is so universal and its merits so well known that it seems a work of supererogation to endorse it. Few are the intelligent families who do not keep Castoria within easy reach."
CARLOS MARTYN, D. D., New York City.
Late Pastor Bloomingdale Reformed Church.

Castoria cures Colic, Constipation, Sour Stomach, Diarrhœa, Eructation, Kills Worms, gives sleep, and promotes digestion, Without injurious medication.

"For several years I have recommended your 'Castoria,' and shall always continue to do so as it has invariably produced beneficial results."
EDWIN F. PARDEE, M. D.,
"The Winthrop," 125th Street and 7th Ave., New York City.

THE CENTAUR COMPANY, 77 MURRAY STREET, NEW YORK.

The Celebrated French Cure.
Warranted to cure "APHRODITINE" or money refunded.

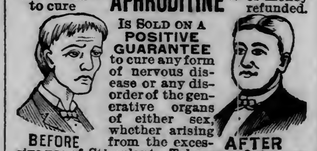

BEFORE — IS SOLD ON A POSITIVE GUARANTEE to cure any form of nervous disease or any disorder of the generative organs of either sex, whether arising from the excessive use of Stimulants, Tobacco or Opium, or through youthful indiscretion, over indulgence, &c., such as Loss of Brain Power, Wakefulness, Bearing down Pains in the back, Seminal Weakness, Hysteria, Nervous Prostration, Nocturnal Emissions, Leucorrhœa, Dizziness, Weak Memory, Loss of Power and Impotency, which if neglected often lead to premature old age and insanity. Price $1.00 a box, 6 boxes for $5.00. Sent by mail on receipt of price. — AFTER

A WRITTEN GUARANTEE is given for every $5.00 order received, to refund the money if a Permanent cure is not effected. We have thousands of testimonials from old and young of both sexes, who have been permanently cured by the use of Aphroditine. Circulars free. Mention paper. Address
THE APHRO MEDICINE CO.
Western Branch, P. O. Box 27.
PORTLAND, OREGON.

Sole Agents, MAX WIRTH and BELLECK & WALBANK, Druggists, Duluth, Minn.

NOTICE
—TO—
TAXPAYERS

Notice is hereby given that the board of review for the several towns, cities and villages in St. Louis county will meet on the fourth Monday in June (being the 27th day), and any person considering himself aggrieved in the assessment of his real or personal property is hereby notified to make his complaint before the above mentioned board of review, and you are also notified that the county board of equalization will not consider any complaints or grievances that have not been first presented and passed upon by the proper board of review.
By order of the board of county commissioners.
GEO. N. LAVAQUE,
County Auditor.
June 10-11-15-18-22-25.

Unlike the Dutch Process
No Alkalies
—OR—
Other Chemicals
are used in the preparation of
W. BAKER & CO.'S

Breakfast Cocoa
which is absolutely pure and soluble.
It has more than three times the strength of Cocoa mixed with Starch, Arrowroot or Sugar, and is far more economical, costing less than one cent a cup. It is delicious, nourishing, and EASILY DIGESTED.
Sold by Grocers everywhere.
W. BAKER & CO., Dorchester, Mass.

R
U
GOING
TO
Milwaukee, Chicago, East or South? If so, take the "Through Route." NORTHERN PACIFIC AND WISCONSIN CENTRAL LINES. Pullman Vestibuled Sleeper between Duluth and Milwaukee and Chicago without change. Meals served enroute in the "Central's" famous dining cars.
For Tickets, Sleeping Car Reservations, Time Table, etc., apply to
F. A. GREENE,
City Ticket Agent, Northern Pacific Railroad, Duluth, Minn.

Great Northern
Railway ine,
EASTERN MINNESOTA RAILWAY,
BETWEEN
Duluth, West Superior, St. Paul and Minneapolis.
Sioux City, Chicago, Omaha, Mansas City, Denver, Winnipeg, Butte, Helena and Pacific Coast Points. All Points East, South and West.
No Line so Handsomely Equipped.
Luxurious Buffet Parlor Cars on Day Trains.
City Ticket Office,
428 W. Superior St., The Spalding.
C. J. O'DONNELL,
City Passenger and Ticket Agent
And Depot, cor. Sixth Av. W & Mich. St

CITY BRIEFS.

Smoke Endion cigar. W. A. Foote & Co.

Schiller's "Peace and Plenty" cigar has no rival.

Ricinate properly applied makes wood as non-inflammable as iron.

G. A. Seipel, job and book printing, 15 Second avenue west, Duluth, Minn.

Dr. Schiffman, Woodbridge block, fills the most sensitive teeth without pain.

"On or Before" mortgage loans at very lowest rates. No delay. Clague & Prindle, 216 West Superior street.

$1500, $600, $300, $2000, $1200, $500, $1400, at once. 207 Palladio, T. O. Hall.

P. V, Dwyer & Bro. have removed their store from 207 West Superior street to 230 West First street.

Tomorrow is children's day in nearly all the churches of the city and exercises for the children will be given. Programs of recitations and music have been arranged in many of the churches.

The evening services at the Bethel tomorrow evening will be for the children. A male quartet and four pieces of Hoare's orchestra have been secured.

George Giles, of Duluth, has been drawn as a petit juror for the June term of the United States district and circuit courts which opens at St. Paul on June 28.

Rev. Q. H. Shinn, general missionary of the Universalist church, will preach tomorrow at 10:45 a. m., and 7:30 p. m., at Clark block hall, 23 West Superior street.

A wheelsman on the steamer D. W. Rust fell into the hold of the vessel this morning, breaking his leg. He was taken to St. Luke's hospital. His name has not been learned.

The remains of J. H. Keiver, the Superior contractor who was drowned, will be interred in Duluth. The services will be held at the Presbyterian church in West Superior and the funeral procession will leave Superior for Duluth on the 3 o'clock boat.

The death of Dean Richard Searles, employed by the Duluth Roller mill, is reported. He died last evening of heart failure. He was 25 years old and married. His body will be taken to Batavia, N. Y. for interment.

PERSONAL.

Mrs. Fannie L. Stone returned from Washington at noon today.

Register of Deeds Shephard is quite ill.

Mr. and Mrs. Owen Fargusson, of New York, are in the city visiting their many friends.

Ex-Governor Alex Ramsey, of St. Paul, hale and hearty as ever, was in the city yesterday.

B. T. Hale has returned from Pennsylvania and is at the Brighton.

J. F. Zullinger, of Waynesboro, Pa., is in the city.

L. E. Fairchild and F. E. Ebner are in St. Paul.

Charles Maginnis, son of C. P. Maginnis, returned home this morning from Washington, D. C., where he has just completed a course in a law school in that city.

Walker S. Wood, of Cleveland, O., who represents $300,000 of Ohio money invested in the Mesaba range and Duluth real estate, is in the city.

WILL MEET IN DULUTH.

The Western Freight Association Coming Here in August.

The members of the Western Freight association have decided to meet at the Spalding in this city on Aug. 9. The association is composed of thirty-five members, comprising the general managers and general freight agents of the Western railroads.

Heretofore they have met in Chicago and their consent to come here is an acknowledgment of the growing importance of the head of the lake. Every time a request is made for the modification of freight rates from this point the matter must be laid before this association for examination and decision. Their visit to Duluth will probably be the means of securing more equitable freight rates between Duluth and Northwestern and Southwestern points.

Judgments Affirmed.

The supreme court yesterday affirmed the judgment of the district court in the case of W. C. Sherwood, respondent, vs. Robert L. Wilkin, appellant. Judgment was affirmed in the case of George C. Howe, et al., respondent, vs. Wiliiam W. Spalding, et al., defendants, Jennie E. Pugsley, by W. K. Gaston, her guardian, etc., appellants.

Around the World, $610.
St. Paul to Japan and return, $380. Alaska and return $175. Apply to Canadian Pacific railway, 183 East Third street, St. Paul.

Opera caramels,
Chocolates,
Caramels,
Marshmallows,
Naugatines,
Salted almonds.
VICTOR HUOT,
French confectioner.

Zweifel Photographer, 21 Phoenix.

Only $1 Per Month Rental
For an 11-call A. D. T. box in your residence or place of business. No charge for wiring.

Ladies! Those having the rubber pillow ventilators and wishing more, or any one not having them, can get same by letting it be known by card before June 20. Address Ventilator, 220 West Fourth street.

THE CITY'S GUESTS

They Arrive at Four O'Clock But There are Not as Many as Expected.

They Will be Driven About the City and Banquetted at the Spalding.

Address of Welcome by Mayor d'Autremont and Other Prominent Local Speakers.

The special train bearing the visiting delegates and press representatives from the Minneapolis convention, arrived about 4 o'clock this afternoon. All arrangements have already been made for a proper reception of the guests. The committees met at the Spalding last evening and everything was planned and prepared for. Secretary Thompson telegraphed that about 250 would come, but this morning reduced the number to seventy-five in another telegram.

The train was met by the full reception committee, over fifty in number, and escorted to the Spalding hotel where dinner was served to the guests. At 5:30 o'clock carriages will be ordered for a drive around the city and boulevard and a boat excursion will probably be given also, although this is not certain. It was expected that the Colgate Hoyt could be secured and her services were offered, but permission could not be obtained to allow her to carry passengers in time for today.

At 8 o'clock this evening an informal lunch will be served in the diringroom of the Spalding. Mayor d'Autremont will deliver an address of welcome and one of the visitors, probably Gen. Mahone, if he comes, will respond. Charles A. Towne and others will follow with speeches. A glee club will contribute several numbers.

It is not known at present how long the visitors will remain, but should their stay extend until tomorrow a boat ride will be given them in the forenoon.

Some of the convention visitors arrived this morning. Mayor d'Autremont has been entertaining a party of prominent people, mostly from Buffalo, today. They are: J. L. Williams, president of the American Exchange bank, Judge Frank Brundauge, W. C. Warren, of the Buffalo Commercial, J. P. Dudley, W. C. Miner, G. S. Getchell, George Larnack, J. N. Scatcherd, of Buffalo; W. N. Howes of Lockport, N. Y., and A. B. Underhill of Springfield, Mass. The mayor escorted the party around during the forenoon and at noon a private dinner was served them in the ordinary of the Spalding.

REMEMBER
THE MONEY IS IN THE BANK
—FOR—
UNIMPROVED,
IMPROVED,
BUILDING,
SMALL,
BIG
LOANS
WITH THE
INVALUABLE
"ON OR BEFORE"
PRIVILEGE
You cannot afford to tie up your property by signing a mortgage due in straight 3 or 5 years, when I can make it for 5 years and give you the "on or before" privilege.
Bring in Your Application and Make a Quick Loan.
Wm. Barton Chapin,
8 Phœnix Block.

FATHER AND MOTHER.

A Series of Sermons on a Theme of Common Interest.

The evening sermons at the First Baptist church are attracting much attention. The series is an ingenious one and every subject touches some common relation in life. For tomorrow evening the subject is: "Father and Mother, Their Relations to Their Own." The children's day exercises take place at 10:30 a. m.

Street Connections Ordered.

The board of public works has or will within a very few days, notify every lot-owner on Lake avenue south to make all necessary gas and water connections from the main pipes to the curb on either side of the street as far as the canal below Superior street, within thirty days after the service of the notice. If the work is not commenced in the specified time the city will cause it to be done and the cost will be assessed against the property owners.

DR. PRICE'S
Cream Baking Powder.
Used in Millions of Homes—40 Years the Standard.

WE CARRY A FULL LINE OF DOMESTIC PATTERNS

KLINGBERG & NELSON,

SUMMER STYLES JUST RECEIVED.

GLASS BLOCK STORE.

Bargains That Were Never Equalled.

Values That Will Not be Duplicated.

SUCH IS THE LIST OF ITEMS OFFERED BELOW FOR A GRAND

3 DAYS' SPECIAL SALE!

5,000 YARDS BEST DRESS PRINTS, 10 YDS FOR 21c.

MONDAY'S SPECIAL

TO LADIES ONLY.

BLACK SATIN RHADAME
24 inches wide, Extra Heavy and Fine Lustre. Regular price $1.50.
3 Days Special 98c per Yard.

BLACK ALL WOOL CASHMERE
42 inches wide, Good Weight and Lustre. 55c is the regular price.
3 Days Special 39c per Yard.

25 PIECES OF LAMBS WOOL SUITINGS
38 inches wide, in Checks and Mixtures. Bought to sell at 45c.
3 Days Special 27½c per Yard.

Remnants of All Kinds and Styles of Dress Goods to be Closed Out at HALF PRICE.

BLACK AND ALL COLORS
Of Silk Gimp, actually worth 35c.
3 Days Special 13c per Yard.

CUT JET DRESS TRIMMING
Good Width and Style, worth 60c.
3 Days Special 39c per Yard.

DRESS BUTTONS
All Colors and Pearl Buttons, 2 dozen on card, worth 20c.
3 Days Special 8c Card.

TUESDAY SPECIAL! CHANTILLY, A NEW DRESS FABRIC; worth three times the money. To introduce it TUESDAY 10 Yds for 39c.

SHAN TONG PONGEE
36 inches wide, New and Popular, worth 18c.
3 Days Special 12½c per Yard.

ZEPHYRINE.
Perfect copy of Imported French Zephyrs. 33 inches wide. Colors guaranteed fast, worth 15c.
3 Days Special 8½c per Yard.

ALL LINEN
Glass Towel, worth 10c.
3 Days Special 3c Each.

21x45 KNOTTED FRINGE
All Linen Towel, worth 30c.
3 Days Special 21c

TURKEY RED
Table Linen, actual value 25c.
3 Days Special 17c per Yard

SCOTCH TABLE LINEN
Grass Bleached, 56 inches wide worth 50c.
3 Days Special 33c

BRUSSELS NET LACE CURTAINS
4 yards long, worth $15.
3 Days Special $9.98 Pair

CAR FARE REFUNDED TO DULUTH CUSTOMERS PURCHASING $2.00 OR OVER.

KLINGBERG & NELSON, West Superior.

DULUTH TO HAVE

A Summer School at the Business University, to Open Monday, June 20.

An Excellent Opportunity for Teachers, High and Public School Students.

An Expert Stenographer and Experienced Teacher to Take Charge of the Stenograph Department Monday, June 13.

A special six weeks' term, beginning Monday, June 20, has been arranged to accommodate teachers or students who may desire to spend part of their vacation in pursuing one or more branches at this institution. The following are the branches taught: Bookkeeping, penmanship, arithmetic, commercial law, business correspondence, spelling, actual business practice, stenography, typewriting, telegraphy and rapid calculation. It is not necessary to state that our facilities for qualifying persons for accountants, stenographers and telegraph operators are unexcelled by any similar institution in the United States. The fact that our graduates from the different departments are able to secure and retain some of the best positions in the city should be sufficient evidence of the standing of our school for usefulness and how far we have succeeded in meeting the requirements of a commercial city in a strictly commercial age. As our direct aims in the past have been, so they shall continue to be in the future, viz: To keep abreast with the times and show to the public that our school is in every way deserving of the extensive patronage it is receiving by making it a decidedly superior institution for preparing young men and women for the business walks of life. To deal fairly and squarely with our patrons and to give the exact facilities and advantages that we advertise. To take a special interest in each one committed to our charge, not only while attending our school but to render them any assistance we can in procuring positions after graduating. Many students from the public and high schools have already arranged to enter on June 20, come for a six week's course in one or more branches, others for a six months' course in one of the departments, and there is every indication for a very large summer school. Miss Mary Telford, an expert stenographer and able teacher, will take charge of the stenographic department on Monday, 13th inst. Miss Telford comes recommended as one of the most expert writers and successful teachers of the "Graham system" in America, and the proprietors feel that irrespective of cost they have secured the best possible talent for this department. Many students intend entering on Monday at the commencement of Miss Telford's term, and to all those who enter this department with earnest intentions we guarantee success.

Location, 105 and 107 West Superior street.

A DROP OF THREE CENTS.

The Government Crop Report Caused a Fall In Wheat.

The wheat market opened much weaker this morning, owing to the bearish government report and lower cables, and there was a steady decline to the close, which was 2 to 3½c below yesterday. Following were the closing prices: No. 1 hard—Cash, 82½c; June, 82½c; July, 83c; September, 80¼. No. 1 northern—Cash, 80c; June, 80c; July, 80½c; September, 78½c. No. 2 northern—Cash, 72c. No. 3, 66c. Rejected, 56c. On track—No. 1 hard, 82c; No. 1 northern, 80c.

Car inspection today, 160. Receipts—Wheat, 65,966 bus. Shipments—Wheat, 40,834 bus. Cars on track, 176; last year, 42.

Outside Markets.

CHICAGO, June 11.—The close: Wheat, July, 79⅜c.; September, 79⅝c. Corn, June, 46¼c; July, 45½@⅝c; September, 45c. Oats, June, 29⅜c; July, 29⅝@¾c; September, 28⅞c. Pork, July, $10.35; September, $10.50. Lard: July, $6.32½@35; September, $6.50. Ribs: July, $6.37½; September, $6.42½.

THE SPECIAL TERM.

Judges Stearns and Ensign Dispose of Several Cases This Morning.

At the special term of court this morning both judges were very busy. Peter O. Frederick vs. G. C. Miller et al. was stricken from the calendar. F. L. Elliot vs. Henry E. Krantz and Nettie Hirschberg vs. Adolph J. Hirschberg were continued. An order setting aside the judgment in the Charlemagne Tower estate was ordered. The Duluth Transfer Railway company vs. W. P. Martin et al. was taken under advisement. Judgment for the plaintiff was entered in D. H. Morgan vs. the trustees of the M. E. church of Oneota. In William Tretheway vs. N. Hulett the defendant was granted twenty days to answer. The final accounts in the matter of the assignment of J. S. Anderson & Co. were allowed, and an order discharging the assignee in the Holzworth & Marslow matter was entered. Second papers were granted to Walieti Sica.

Returned to Duluth.

The Catholic Universe of Cleveland says in its last issue: "Our foreman, Charles M. Hale, has just accepted an excellent position as solicitor and assistant manager for our old friend Jacob Laux, of the Duluth North-Western Witness. Our best wishes follow Mr. Hale, and we predict for him and for his chief a brilliant and prosperous newspaper future in the 'Zenith City of the Unsalted Seas.'" Mr. Hale is no stranger to Duluth, having been connected with the News several years ago, and his many friends will be pleased that he has returned.

Use only Ricinate fireproof paint in painting your houses. 733 W. Mich. st.

LAKESIDE STREET CAR LINE.

The Lakeside Street Railway Files Articles of Incorporation.

Articles of incorporation of the Lakeside Railway company were filed with the register of deeds today. The company, as has been announced in The Herald, proposes to build and equip a street railway, with one or more tracks from some point within the city of Lakeside to run along the streets and avenues as may be necessary, to a connecting point with the Duluth Street Railway company, at or near Montana avenue in this cit. The principal place of business is Duluth, and the corporate life commences June 15, 1892, and will continue fifty years. The capital stock is fixed at $100,000, to be paid in as called for, and the indebtedness is limited to $75,000. The incorporators are C. H. Graves, D. G. Cash and J. N. Currie, of Duluth; and W. C. Sargent and G. F. Chester, of Lakeside.

The Portland Plaster company also filed articles of incorporation. The capital stock is $50,000, and the incorporators are D. G. Cutler, H. P. Mills, R. M. Spencer, of Duluth; and H. R. Hartman, of Page, N. D.

Port of Duluth.

ARRIVED.

Prop Marigold, (U. S. Lighthouse tender) on cruise.
Prop Montana, Buffalo; merchandise.
Prop Eber Ward, Buffalo; merchandise.
Prop Dean Richmond, Ashland; light, for flour.
Prop Colgate Hoyt, Lake Erie; coal.
Barge 103, Lake Erie; coal.
Barge 116, Lake Erie; coal.
Tug M. D. Carrington, Portage Entry; light.
Prop H. R. Dixon, Port Arthur; passengers and fish.
Steam Yacht Nautilus, Nipigon River; excursion.

DEPARTED.

Prop S. B. Barker, Rayfield; passengers and mdse.
Prop Northern Light, Buffalo; flour.
Prop Myles, Kingston; wheat.
Prop Marigold, (U. S. Lighthouse tender) on cruise.
Prop Hesper, Ashland; light, for ore.
Prop R. R. Rhodes, Ashland; light, for ore.
Prop Fred Kelly, Ashland; light, for ore.
Prop North Star, Buffalo; flour, wool and motte.
Prop Waldo A. Avery, Buffalo; wheat.
Schr Warner, Ashland; light, for ore.
Schr H. A. Hawgood, Ashland; light, for ore.

The Sault Passages.

SAULT STE. MARIE, Mich., June 11.—[Special to The Herald.]—Up: Fedora, Owen, Philip Minch, Philadelphia, 8 p. m.; Hackett, Brown, 9:30; Algonquin, 6 a. m.; Marshall, Maxwell, Tilden, 7; Ira H. Owen, Cherokee, Chippewa, 8; Osceola, Marina, Gould, 9; Soland, Stephenson, Parina, 10. Down: Iron King, Iron Queen, 7:30 p. m; Nyanza, 9; F. J. Lockwood, 10; Matoa, 11; Montor, Samuel Mather, Galatea, 1 a. m.; Sachem, Saveland, 2; Gladstone, 3; Manola, Nimick, 4; Everett, Sophia Minch, City of Traverse, 5; Coffinberry, 5:30; Arnold, Anderson, 9:30. Clear, calm.

New Houses For Sale
If you want to buy a home come and see what I have for sale on easy terms. All located in the most desirable Endion district, with sewers and city water and on paved streets.
One ten room house, 1826 Bench street.
One six room house, 213 Sixteenth avenue east.
One seven room house, 209 Eighteenth avenue east. W. J. REED,
42 Exchange building.

The Medal Presented.

The Charles A. Long medal for oratory and composition was awarded last evening at the High school exercises to Wm. Ogden Tillotson by the judges chosen by Mr. Long. The medal was presented by Mr. Long.

When you want a good fitting suit or a pair of trousers at a moderate price go to Nelson & Swanson's, 503 West Superior street.

The Boys Who Like
A good fitting suit of clothes made up in an irreproachable style should go to Nelson & Swanson's, merchant tailors, 503 West Superior street.

To the Ladies of Duluth and West Superior.
Please ask your dressmaker if she uses a genuine tailor system (tape measure and square) if not go to one that uses it. L. Goldsmith, scholar of European fashion academie in Dresden, employed for several years by one of the largest cloak and suit houses in New York has opened a school for dress and cloak cutting at 109-111 West Superior street, up stairs with Mme. Cozens. This system teaches you to cut from the plain waist to the most complicated garment such as riding habits, Dolmans, Reefers, in fact any garment ever worn by ladies. All the big Eastern tailoring establishments have adopted it and it is pronounced by authorities the system of the future. This system follows every fashion, and once learned will last you a life time. It does neither tear nor break nor is there any chance of losing it. As long as you can get a tape measure and ladies square and pencil or chalk you are always ready to draft any perfect fitting patterns. Come and investigate and we will prove all we said by cutting any pattern free of charge for the next three days.
Ladies of Duluth and Superior, we also wish to say to you that we shall make a specialty of tailor made garments, riding habits, jackets and capes. Try our beautiful fitting blazers and suspender skirts made to order.
LUDWIG GOLDSMITH,
109-111 West Superior street, over The Bell Clothing store.

Harrison and Reid
Were nominated and Nelson & Swanson, merchant tailors at 503 West Superior street, are making to order the best suit of clothes for $20, and a pair of pants for $5 that can be secured in this country.

Signor Sala has recovered from his illness and is now ready to receive his pupils at room 303, Masonic Temple.

Want to Buy.
I have customers for houses on Third, Fourth, Fifth and Sixth streets, between Fourth avenue west and Fifth avenue east. L. P. SWANSTROM.

Wanted—Two ladies to represent the American Housewife in Duluth and Superior. $10 per week guaranteed. Call Monday forenoon, room 7, Hotel St. Louis. C. A. LEWIS.

Don't Forget
The A. D. T. Co., Hotel St. Louis building, are making a specialty of electric bell work and repairing. New stock of electric supplies just received.

MINNESOTA HISTORICAL SOCIETY

TILLING THE SOIL

Bill Nye Gives Some Beautiful Word Pictures of Nature In North Carolina.

The Pleasant Task of Weeping on the Watermelons to Make Them Sprout.

How Nye Keeps Himself So Rarely Beautiful—Letter From a Married Man.

[Copyright, 1892, by Edgar W. Nye.]

BUCK SHOALS, N. C., June.

This is a great pleasure resort, consisting of seventy-five acres lying along the French Broad. It is frequented by myself and a wealthy man who is building me a house overlooking the river. The estate lies on this side of the French Broad. So does the man who thought he could dig me a damp well at a depth of eighty feet when he knew damp well that he could not. I had aimed to celebrate the landing of Christopher Columbus this summer with a considerable amount of explosives, but I have already used my allowanee in this well, and did not make very much noise, either.

CRYING ON THE MELONS.

As I pen these lines I see the man slowly emerging from the well. He is the man who has been digging the well. He has a stern look and a big dynamite cartridge in each hand. Come to think about it, he did not say that he could strike water at a depth of eighty feet. It was a feeble man who afterward turned the contract over to this one.

I am building a house and studdery here on the estate and learning how to till the farm, so that by piecing out the crop with my salary I can maintain three North Carolina hens and possibly add a guinea in the fall.

When George and I—George Vanderbilt and I—came here to show the Tar Heel horticulturist how brains would overmaster a sluggish soil, and how with a course of careful rotation of crops and by tickling these overshot farms with the hoe we could make them laugh—a low, gurgling laugh—we did not know that each acre of these Venetian red hillsides needs a livery stable and a feed store on it to enrich it.

We are learning that with some sorrow and irrigating our watermelons with tears. We exchange work, weeping on each other's watermelons. My tears go farther than his and knock the striped bugs quicker, he thinks. On a good day I can cry over quite a patch.

Cow peas are used here a good deal for bringing up the soil. I never heard of them before. They are of no use except to bring up the soil. They do not make good soup, and they are not a floricultural exhibit that one would go very far to attend, but for impaired soil and loss of fertility they are highly spoken of.

Wet down the farm with Apollinaris water, then put on camphor tar to prevent moths from eating the young sassafras which grows here quite plentifully, and as a foliage plant ranks with the bull thistle and jimson weed of the vulgar and nasty north.

Now dust off the farm, as there might possibly be remnants of soil on it. Next mix enough white lime with your red hillside to give it a creamy shade. Some put blueing in their farms here. Now fertilize the abutments of your farm with chaos from the barn and summer fallow the land. By autumn you can turn the soil over and cross plow. This will bring the under side of the farm to the surface. This should have a top dressing of guano, and if you have in the house two or three carloads of shad roe that is pretty gamy, you will find that it will startle the soil and possibly give a great stimulus.

At first I overstimulated my farm and gave it a headache. I put on it several of Zola's works and then added some other fertilizing material, which gave the soil what the physicians call hypernutrition, followed by overexhilaration and then coma.

My peas have been planted three times, and each time eaten by rabbits. When I first came here I put up on my grounds this notice:

> No shooting on these grounds except for political reasons.
> Moonlight lynching parties will also please not hitch to these trees.
> E. W. NYE.

As a result, the estate is covered with wild game, and yesterday I tried all the forenoon to overhaul a turkey that had apparently stolen her nest, only to learn at noontime that she was a wild turkey and rather better than the average as a roadster.

But the fatigue and face of nature in western North Carolina at this season of the year makes you scream with delight. Every curve in the road gives one a new and beautiful picture of the far blue mountains, the near green of the foothills and the magnificent forest and wood flowers at your elbow in the foreground.

North Carolina has the widest range of varieties in useful and ornamental woods of any locality in the world, I reckon. In the radius of a few miles all kinds of oaks, pines, hickory, maple, elm, ash, etc., without end, are found, and among others the tulip tree, a beautiful ornamental wood, especially when it is curly and well finished up. On this tree grows each summer a big tulip, olive green on the outside and shading down on the inside to a bright lemon color or straw. Every shade of green and yellow make up this beautiful flower, and the tree is often covered with it, though it grows seventy or eighty feet high.

Ever and anon through the shady woods, as one rides, he gets the flash of a scarlet azalia twenty feet high, or smells the rich and penetrating odor of the calacanthus, as mellow and sweet as the bouquet of a peri. The laurel covers the sides of the mountain now, and if you keep your eye peeled you will see the sharp explosion of red fire which shows that the oriole is looking for the early rising worm in the ferny glen.

The rhododendron is also now on deck with its mighty waxen flowers and its wonderful leaves of rich and varnished green. From Hickory Nut Gap Mr. Vanderbilt has brought this season, I presume, a half million of these beautiful natives and transplanted them to his grounds on the French Broad. They will look well and add to the value of his estate—possibly also sending my own up thirty cents per acre, which on eight acres gives a neat advance of $2.40 to the keen and thoughtful proprietor of Buck Shoals.

There are also several of the rarest and most curious orchids growing wild here, which dumfound and delight the botanist, the florist, the phrenologist and the veterinarian. One of them especially is very beautiful, and has a name to it with which I am now picketing my cow.

Violet Bowersox writes, under date of June 18, from East Miggs:

"What are your habits regarding care of complexion and skin? How do you manage to look always so young? Could you give us your programme for preserving so wonderfully your elastic and rosy appearance?"

Certainly there can be no reason why the world should not have the advantage of a valuable experience, especially when it is so useful to good health and an attractive appearance.

I arise in the early morning, bidding dull care be gone, and almost at once proceed to take a tepid bath of twenty minutes, followed by a shower bath of five minutes and a rest of thirty minutes.

The face and throat are then subjected to a gentle friction of elder flower water mixed with a half goblet of warm water. This removes all impurities from the pores and gives the surface a clear, ivory hue.

I got onto this in Paris.

Scented oris powder is then rubbed into the hair and brushed out again, taking care not to leave any of it at the temples or nape of the neck.

A delicate cream, containing the juice of the lettuce, is then spread over the face and throat. After ten minutes it is removed with a linen cloth.

This is said to remove the drawn or tired look contracted in society so often while trying to think of something to say which will not betray evidences of thought.

Valontine—a mixture of rice, powder and bismuth—is next applied with great care, producing a clear alabaster whiteness, with a trace of luster, and toning down the hot and hectic nasal flush which is liable to come upon those who allow the use of a strawberry on the top of their cocktail.

The eyebrows are then smoothed with a baby brush, leaving a touch of farde in dieu. Then with a leather estampe lay under each eye a delicate shadow, which increases its brilliancy and gives also a touch of gentle remorse, which in society indicates that wealth has made one *blase*.

The above is the secret of my young and well rounded appearance, and I give it here that all may, if they will, be beautiful.

Sometimes when I have not the time for the above programme, especially while here in North Carolina, I simply bathe in the branch, afterward running up and down an unfrequented path for twenty minutes before dressing, and avoiding so far as possible the haunts of the coon dog, which is very plenty here, and does not recognize me without dressing, though he generally prefers me that way, I find.

Then I come back to the branch, rub briskly with a nose bag, dress and begin my literary work for the day.

Any one can be well and beautiful if he will obey these simple rules.

A LITTLE RUN IN THE WOODS.

This is followed by a light breakfast of cold coon and possum sweetbreads breaded.

Speaking of letters, the following was written to a neighbor of mine here last year by a man who was working one of his farms. Much of the keen delight and excitement of reading it is lost when it gets into type, but still the eager, yet repressed, enthusiasm of the groom in referring to his bride, who is under a good character, according to rumor, together with the vague unrest that haunts him regarding the mule, will strike the reader even if the Ticktown orthography and Keeley institute penmanship are torn away:

TICKTOWN, N. C., December the 13, '91.

DEAR MR. B.: I rote to you yesterday morning I got married on last night I would of told you in my other letter But I was not expecting it at that time I only lost ½ day Bill was here at work yesterday I rode your mule after the licens which I thought it would Be all rite with you I want you to take your pay out of my wages for it I have got my wife with me here I hope it will Be all rite with you I can put in better time and have no occasion to Be a way I married a Miss Evaline Blameless They say she is under a good character I want to no if you have any objection of me keepin her with me on your place please rite to me at once I want to no if it is all rite of me a riding your mule your truly

(Name suppressed, as the man is still living near me, and feeling tolerably robust this season. He also threatens to keep hens.)

Bill Nye

How It Happened.

The old man had been away for two years and when he came back he met Jim Smiley—the same Jim he had left, a tall, gangling, awkward boy sort of man, who remains that way till he dies. Their greeting was cordial.

"And how's Mandy?" inquired the old man with a nudge in Jim's ribs and a chuckling laugh.

Mandy was Jim's sweetheart when the old man went away.

"Mandy's well," said Jim with a blush.

"She ain't Mrs. Smiley yit?" continued the old man.

"No, ner ain't likely ter be, I guess," said Jim uncomfortably.

"That so?"

"I guess it is."

"You don't say? What's the matter?"

"Oh, I don't know. I kinder lost interest in that gal somehow er 'nother."

"Somethin you done er she done?" queried the old man seriously.

"She done," said Jim solemnly.

"What was it, Jim," said the old man, putting his hand on Jim's shoulder in a fatherly way. "You can trust me, I guess?"

"Yes," and Jim shuffled about uneasily.

"Well, tell me what it was."

"She shook me and married another feller."—Detroit Free Press.

All Off.

She—What did you break off your engagement with Miss Yardley for?

He—Her father sold his yacht.—Life.

Comfortable.

The tall man of the little party in the corridor was reminded, he said, of an incident in his last season's fishing trip. Then he got red in the face as he caught the little man winking across three chairs at a neighbor on his left.

"I was down on the Kankakee," he said, "and one afternoon was fishing up a small creek that put into the river. Seated under a big tree some distance up the stream, I blundered upon a young Englishman who was whipping the water with a costly tackle. Just at this point the water was so shallow that only a small minnow might have floated.

" 'My friend,' I said, 'you won't catch anything there, I'm afraid; the water is too shallow.'

"He looked up at me from his comfortable seat with a native stare.

" 'Ya-as?' questioningly; 'but you see it's such a delightful place to sit, don't you know!' "—Chicago News Record.

Change in the Weather.

Mrs. Spinks—Where is the money you have been saving up for a rainy day?"

Mr. Spinks—In the Neverbreak Savings Bank.

Mrs. Spinks—Well, give me a check for some of it. I want a new waterproof.—New York Weekly.

A lodge at Wilmington, Del., has procured new paraphernalia at an outlay of $2,000. The name of this enterprising lodge is Eden.

The grand lodge constitution of Missouri prescribes that the sick benefit per week shall not be less than one-half the annual dues. This is the ratio recommended by the dues and benefit committee of the sovereign grand lodge several years ago.

The agitation of establishing a national Odd Fellows' home at Hot Springs is being renewed.

PHILOSOPHICAL COGITATIONS.

A man's destiny depends on the way he does little things.

If a thief should hire a man, he would demand an honest man.

Every man who has money is abused for not buying the things other people want to get rid of.

Too many make their friendship for a man a burden on his back instead of a staff in his hand.

Most of us excuse idleness and shiftlessness today in thinking of the great amount of work we will do tomorrow.

For every foolish, useless extravagance a man indulges in, the wolf licks his lips and creeps up a little nearer to the door.—Atchison Globe.

When Baby was sick, we gave her Castoria.
When she was a Child, she cried for Castoria.
When she became Miss, she clung to Castoria.
When she had Children, she gave them Castoria.

Free

With each dozen of my best cabinets a fine transparency and frame. Offer good until June 15 only. T. ZWEIFEL, 21 Phoenix.

Children Cry for Pitcher's Castoria.

For Sale.

Quarter cash, balance long time.

10-room house, lot 12, block 20, Lester Park; $4000.

5-room house, lot 9, block 16, Lester Park; $1500.

Good building lot, lot 99, block 10, Crosley Park; $300.

Good building lot, lot 3, block 20, Hunter's Grassy Point; $450.

Good building lot, lots 1 and 2, block 8, Mineral addition; $250.

Good building lot, lots 35 and 37, block 179, Duluth proper, Third division; $1850.

F. J. CLARK, 409 West Michigan street.

Excursion Rates to Eastern and Canadian Points.

Round trip rates are now in effect via "The Northwestern Line," C. St. P. M. & O. Railway, for the summer season as follows:

Detroit, Mich., and return	$31 00
Toronto, Ont., and return	35 50
Montreal, P. Q., and return	42 00
Burlington, Vt., and return	43 00
Portland, Me., and return	45 00
Halifax, N. S., and return	61 50

And many other points at proportionate rates. Tickets good sixty days from date of sale. Ticket office, 332 Hotel St. Louis block.

H. L. SISLER, City Ticket Agent.

For residence property see Markell, room 7, Phoenix.

Fine Pictures, Remarque Proof Etchings.

One hundred different styles moulds, oil, water color and China paints. Artists' materials, studies to rent.

HENRY J. CAWCUTT, 16 Second avenue west.

For Sale or Rent.

New eight-room house on Eleventh avenue west near Main street, West Duluth, possession given about June 10. Address or apply to Penn Land and Loan company, 301 First National bank building.

Two first class houses for rent. See W. C. Sherwood & Co., Lyceum.

$2000 and $4000 to loan, or first mortgages bought. W. T. WYNKOOP, No. 1932 West Superior street, room 3.

Children Cry for Pitcher's Castoria.

POPULAR WANTS!

Advertisements in this column ONE CENT A WORD EACH INSERTION; SITUATIONS WANTED—FREE.

No advertisements taken for these columns till forbid, i. e. until ordered out.

Every advertisement is carefully classified under its proper heading—easily found, easily read—will reach more readers than can be reached in any other way. Try it.

WANTED—FEMALE HELP.

WANTED—A GOOD GIRL TO DO GENeral housework. Must be a good cook. Call at 14 East Second street or at Dr. Swaine's office.

WANTED, COOK AND DINING ROOM girl at Lester Park hotel.

WANTED—MALE HELP.

PANTS MAKER WANTED—J. JANZIG.

PERMANENT OFFICE ASSISTANT wanted, either sex; salary $750, railway fare paid to office. Enclose self-addressed stamped envelope. H. Jones, secretary, Chicago.

WANTED—FOR THE UNITED STATES army, able-bodied men of good character, between the ages of 16 and 30. Good pay; clothing, rations and medical attendance free. The regimental recruiting office of the Third infantry, stationed at Fort Snelling, Minn., is in Duluth. Apply at Banning block.

WANTED—AGENTS.

AGENTS WANTED—MALE AND FEMALE, old and young, $15.00 to $25.00 per day easily made, selling our Queen Plating Outfits, and doing Gold, Silver, Nickel, Copper and Brass Plating, that is warranted to wear for years, on every class of metal. Tableware, jewelry, etc. Light and easily handled, no experience required to operate them. Can be carried by hand with ease from house to house, same as a grip sack or satchel. Agents are making money rapidly. They sell to almost every business house and family, and workshop cheap, durable, simple, and within reach of every one. Plates almost instantly, equal to the finest new work. Send for circulars, etc. Queen City Silver & Nickel Plating Co., East St. Louis, Ill.

SITUATIONS WANTED.

FREE.

WANTED, SITUATION AS NURSE GIRL or to take care of baby. N. Q., care Herald.

BOY 17 YEARS OLD WANTS TO LEARN harnessmaking, painting or some other good trade. Address C. F., West Duluth P. O.

YOUTH WANTS WORK IN COUNTRY, IS accustomed to the care of stock. Address C. F., postoffice West Duluth.

A COMPETENT WOMAN WOULD LIKE A position as sick nurse. Confinement preferred. Address R. B. postoffice West Duluth.

TO RENT—ROOMS.

NICELY FURNISHED ROOMS FOR RENT. 16 Second avenue west.

TWO NICELY FURNISHED ROOMS WITH board; 422 West First street. Wright Place

FOR RENT, TWO FURNISHED ROOMS, $9 and $12 per month. 629 West Michigan street.

TO RENT—HOUSES.

FOR RENT, PART OR ALL NO. 305 EAST Third street; water and gas. Terms very moderate. See W. C. Sherwood, Lyceum.

NINE-ROOM HOUSE, ALL MODERN CONveniences, steam heat, four blocks from Spalding. Inquire 206 Lyceum.

ROOMS AND BOARD OFFERED.

WRIGHT PLACE—HOUSE CENTRALLY located; first-class table board. Special rates to the traveling public; rates reasonable. 422 West First street.

THE BEST OF TABLE BOARD AND pleasant rooms at 318 West Second street.

BOARD AND ROOM AT 218 FOURTH AVENUE west.

FOR SALE—MISCELLANEOUS.

FOR SALE, 2 12-FOOT COUNTERS, 2 12-foot tables, 8 6-foot tables, 1 50-foot shelving, 1 awning, at a big sacrifice. Enquire at Klein's, 17 West Superior street.

POPULAR WANTS!

FOR SALE, SECOND-HAND PHAETON, good as new. Inquire People's Press office, 2102½ West Superior street.

BUSINESS CHANCES—IF YOU WANT TO buy or sell a business of any kind or you want to rent a house, store or rooms. See our list of business chances.

FOR SALE.

Furniture of eight-room house, rent $25 per month, bath and all conveniences in house; desirable location.

A flat of nineteen furnished rooms (all taken), cheap rent and has good location and pays well. A snap.

Heavy work team in good order.

Grocery store in good location doing a good cash business.

We have a good thing for some one with $700 or $800 cash.

Duluth Business Agency, 501 West Michigan street, corner opposite Union depot.

TO EXCHANGE—MISCELLANEOUS.

FINE, NEW STEAM YACHT TO TRADE FOR mining stock. 612 Lyceum.

MISCELLANEOUS.

WANTED, PRIVATE PAINTING LESSONS. Will go to residence of teacher. Address D 6, care of Herald.

A. ALBUM, LICENSED PAWNBROKER, has opened an office at 28 West Superior street, and will always be prepared to make loans on all articles of value.

PATENTS E. T. FENWICK, 301 Palladio Building, Duluth Minn. Patent Gazette on file. Inventor's Book FREE. LAND CLAIMS.

ARCHITECTS.

KRETZ & TISCHART, ARCHITECTS, ROOM 104 Buchanan block, 208 West Superior street.

PALMER & HALL, ARCHITECTS AND SUperintendents, room 46, Exchange building, Duluth, Minn. E. S. Palmer, L. P. Hall.

FINANCIAL.

MONEY TO LOAN ON DIAMONDS AND jewelry. G. A. Klein, only licensed pawnbroker in Duluth, 17 West Superior street.

B. MURPHIN, INVESTMENT BROKER, dealer in bank and mining stocks, and investment securities. 205 Lyceum.

MONEY LOANED ON PERSONAL PROPerty. 516 Lyceum building.

MONEY TO LOAN IN ANY AMOUNT ON horses, wagons, household furniture, pianos, diamonds, jewelery and all kinds of personal property, on short notice, and a lower rate than you can possibly get it elsewhere. Inquire of Wm. Horkan, manager, Duluth Mortgage Loan company, room 430 Chamber of Commerce building, Duluth.

MONEY TO LOAN ON FURNITURE, PIANOS, horses, wagons, jewelry, etc., at a lower rate than you can possibly get it elsewhere, goods can remain in your possession and you can pay a part any time you want and stop interest. Security Loan Co. 201 Palladio building.

BICYCLES.

OXFORD, TOURIST AND WARWICK Safeties, with pneumatic tires, and other wheels sold on small monthly payments. N. H. Smith, 201 Palladio. Catalogue free.

A. FITGER & CO.'S

Lake Superior Brewery

Is the largest in the State of Minnesota outside of the Twin Cities.

$8.00--BEST SET OF TEETH

GULLUM. Painless Dentist.

Room 1-7 Fargusson B
406 West Superior Street, Duluth.

Manufactured by BAKER, LEVY CHEMICAL CO., CHICAGO.

RICHARD A. TAUSSIG, 510 and 511, THE LYCEUM.

MONEY! ON HAND TO LOAN, On Improved Business and Residence Property, At Lowest Rates of Interest.

NO DELAY. BRING IN YOUR APPLICATION.

Real Estate and Insurance.

Mining Properties. Mining Stocks. State Mining Leases.

Stocks Exchanged for Real Estate. Real Estate Exchanged for Stocks.

D. OGILVIE & CO. 612 LYCEUM.

FERRY. BETWEEN WEST SUPERIOR, and DULUTH. Tower Bay, Slip. Lake Avenue.

Boats every half hour, 6:30 a. m. to 7:30 p. m. Large boats leave every hour, 7 a. m. to 7 p. m. Passengers, Teams and Freight.

POPULAR WANTS!

MIDWIFE.

A COUCHEMENT HOSPITAL—MRS. CHAS. Banks, will answer any call, also furnish rooms at her home, 330 St. Croix. References furnished if desired.

PRIVATE HOSPITAL—MRS. L. BALDWIN, Midwife, Full graduate of German college of Accouchment. Cupping, etc. done. 609 E. Third street.

VETERINARY.

GET YOUR HORSES' TEETH FIXED AND lameness cured at 327 West First street.

DULUTH BRASS WORKS.

DULUTH BRASS WORKS, A. A. WILLIAMS, proprietor, 1705 West Michigan street. Castings of any composition, light or heavy; Brass finishings, fine machine work and general repairing; experimental work and models for inventors.

ATTORNEY.

COTTON & DIBELL, Attorneys at Law, Rooms 214, 216 and 218 Woodbridge building.

WELL-DIGGING AND EXCAVATIONS.

WELL-DIGGING AND EXCAVATIONS OF all kinds. R. C. Dawson, West Duluth, Minn.

PLUMBING.

WILLARD, POWELL, & CLARK, Chamber of Commerce building, 409 West Michigan street.

W. W. McMILLAN & CO., HEATING AND PLUMBING, 216 West Superior street

MINING ENGINEERS.

CHARLES F. HOWE. SPECIAL ATTENtion given to the examination and reporting on mineral lands. Iron lands bought and sold. Analyses of all kinds made on short notice. 631 Chamber of Commerce.

EMPLOYMENT OFFICE.

THE MOST RESPECTABLE LICENSED office in Duluth, free of charge to all girls, also have a full line of hair switches, chains, etc. Mrs. M. C. Seibold, 225 East Superior street.

STOVE REPAIRING.

COOK STOVES AND RANGES REPAIRED. Gasoline stoves cleaned and set in working order. Casting to fit all kinds of stoves. American Stove Repair works, 118 East Superior street.

FURNITURE POLISHING.

FURNITURE AND PIANOS. ALSO OFFICE AND STORE FIXTURES, FINISHED AND POLISHED, Made as Good as New. O. CHRISTENSON, 208 E. Fourth street.

TICKET OFFICES.

ONLY $27.50 FOR SEATTLE OR TACOMA AT Kimball's ticket office, 402 W. Superior St.

Hartman Electric Co., No. 2 Exchange Building. **Electric Light and Motors.**

Incandescent Electric Lights by the meter system. Lighting of buildings, offices and stores a specialty.

What The Herald Can Do!

It can rent your rooms.
Find you boarders.
Get you a flat.
Procure you first-class help.
Secure you a situation.
Sell a house for you, or find one at a price that you want to pay.
Largest city circulation; want advertisements in The Herald produce good results.

Try It!

NORTHERN PACIFIC R.R.

A thoroughly first-class line from Chicago Paul, Minneapolis, Duluth and Ashland to points in

MINNESOTA, NORTH DAKOTA, MANITOBA, MONTANA, IDAHO, OREGON AND WASHINGTON!

Is the Northern Pacific R. R.

Elegant and Modern Equipment.

DINING CARS ON ALL THROUGH TRAIN

Through Car Service of

Pullman Palace Sleeping Cars.	First and Second Class Coaches.	Furnished Tourist Sleeping Cars.	Free Colonist Sleeping Cars.

On Express trains daily to Fargo, Helena, Butte City, Missoula, Spokane Falls, Tacoma, Seattle and Portland.

Dining Cars on Pacific Express Trains.	Leave Duluth daily.	Arrive Duluth daily.
Pacific Express (limited) for Fargo, Winnipeg, Grand Forks, Helena, Butte, Spokane Falls, Tacoma, Seattle, Portland and all Northern Pacific points	3:50 pm	1:05 pm
Chicago Express, for Ashland, Milwaukee, Chicago and all Wisconsin Central and Milwaukee, Lake Shore & Western points	4:00 pm	12:20 pm
Wisconsin Central Local Express for all Gogebic Range and Wisconsin Central points, Chicago and beyond	‡10:05am	‡7:25pm

‡Except Sunday. All other trains daily.

Rates, maps or other pamphlets and information will be cheerfully furnished on application to F. A. GREENE, City Ticket Agent, 416 West Superior Street, Chamber of Commerce building.

Or CHAS. S. FEE, Gen'l Pass. and Ticket Agt. N. P. R. R.

CHAPTER ON LIES.

An Interesting Paper Contributed by Rabbi Solomon Schindler, the Famous Boston Scholar.

A Unique New Work Which Treats of Lying in a Very Unconventional Manner.

A Western Man's Opinion of New York Women—Portraits of American Anthropologists.

Rabbi Solomon Schindler, the brilliant Boston scholar, has contributed a most interesting paper to a recent issue of the Arena on lying, in which he takes the new realistic story, "Who Lies," as a text. By special permission The Herald is enabled to publish this notable paper.

It may appear tautological to speak of the "purpose" and the "motive" of a literary work in one breath; still there is a slight distinction between the two, and this distinction separates the former idealistic school of novel writers from the modern realistic school. It would be unjust to say that writers like Sir Walter Scott, Eugene Sue, Alexander Dumas, Berthold Auerbach, and others have lacked a "purpose" when writing their admirable novels; yet that "motive," that tendency, is indeed wanting in them which characterizes the works of realistic authors. Charles Dickens, who may be termed the connecting link between these two schools,—the novelist of the transition period,—adds a distinct "motive" to the "purpose," when he attacks the miserable school system of his time, or the inhumanity with which the submerged classes are treated, or when he ridicules the hypocrisy of charitable institutions. Step by step we can thus trace the evolution of the "motive" in the progress of the realistic literature of our time.

The latest contribution of this character in fiction, embodying a strong "motive," has been presented to the reading public through the Arena Publishing company of Boston, in their 50-cent series of vigorous works by leading thinkers. The authors, Emil Blum, Ph.D., and Mr. Sigmund B. Alexander, have correctly called it an "Interrogation." They desire to call attention to one of the most serious problems of life; they hurl an accusation at our modern civilization, against which a defence is not an easy task; they cast a flash light upon society and show the rotten foundation upon which it rests.

Eight gentlemen, belonging to the cultured and well-to-do classes of society, and representing various walks of life, are assembled at a banquet. They are all graduates of the same college, in which they had been nick-named by their classmates the "Model Nine." Their friendship had existed during ten years, in which time each of them had won for himself a respected position in society. One is a successful physician; another a famous lawyer; the third stands at the head of a lucrative business concern; the fourth is the chief of a banking-house, and known as a great philanthropist; the fifth occupies the pulpit of a fashionable church; the sixth edits a newspaper of large circulation; the seventh holds a professor's chair at the Alma Mater; the eighth is identified with the politics of his state; the ninth, the most promising of them, had inherited from his father an immense fortune, and had during these years travelled extensively. He had, therefore, never been present at any of their annual reunions, but is expected to join them on this occasion. A belated train brings him to the city and into their company, at the moment when they are drinking the health and praising the noble qualities of the absentee.

He is warmly greeted by his friends, who, however, find that he has changed considerably. Though apparently the same genial and brilliant fellow whom they had known in times past, he seems to have become infected with the blackest kind of pessimism. He fiercely attacks the very civilization which they cherish so dearly. A controversy arises, which culminates in a peculiar wager. Rust, the pessimist, claims that our whole civilization is a huge "Lie;" that this "Lie" has permeated and poisoned society to such a degree that no one could speak the truth, even if he desired, for any length of time, without harming, if not destroying, his reputation and business prospect. This is emphatically denied by his friends, who, on their part, claim that for one week, at least, they would pledge themselves to adhere strictly to the truth. The wager provides, therefore, that if they adhere to the truth for one week, Rust must pay $8,000; but if one of them breaks his word, he must pay $1,000. The money is to go to some benevolent institution, which the winner shall designate. It is further agreed that any member may withdraw his obligation on payment of $1,000 during the week, if he finds telling the truth too expensive.

The result was as predicted by Rust. Disaster in some form overtook each of them. In the last chapter Rust informs them that he had offered the wager, not to win their money, but to give them an object lesson. All the miseries from which society is suffering, says he, are the logical consequences of the prevailing untruthfulness. Instead of trying to remodel the world and to better conditions by assailing consequences, they ought to attack the root of the evil, the "Lie." He proposes, therefore, the formation of a society of veritists—of men who will pledge themselves to speak the truth always, unmindful of possible consequences. It is his firm belief that, in the end, people will learn that they prosper much better with truth than with untruth, and that while for a short time they may be the losers, in the end they will win confidence and make up for the loss.

The lightning which illumines the path of the wanderer on a stormy night, shows him the precipice into which he is about to fall; thus "Who Lies?" reveals the dangers with which our present civilization is fraught, and the root from which most of its evils grow. It suggests the only remedy; namely, to speak the truth and nothing but the truth, regardless of consequences.

"Who Lies?" will be found not only amusing and interesting, but the reader will admire it for its courage and fearlessness. It is deserving of a wide circle of readers.

* * *

Good Form for June bears up the promise which former numbers of this progressive magazine have given. Among the contributed articles are a "Round Trip to Alaska;" an interesting paper on "Celebrating Wedding Anniversaries;" an exceedingly quaint and ingenious pre-historic story by Stanley Waterloo entitled "The First Gas Syndicate;" the third article on the "Creation of Newspapers," by Nixon Waterman; a fresh and refreshing instalment of Amber's "String of Beads," and a dialect poem by Mather Dean Kimball. The departments, ten in number, are unusually replete and attractive. Thirty-seven pages of department matter, edited by well-known experts in the several lines treated, and accompanied by helpful illustrations, will make this number of Good Form, aside from its excellent literary features, a welcome visitor to the home circle. The illustrations include a number by Orson Lowell, whose work, running through several issues of this magazine, has established his place in the front rank of Western artists. His pen sketch of "June Evening," which constitutes the frontispiece of the number before us, is a poem in itself, aside from the dainty quatrain by Chas. Eugene Banks, which it illustrates.

* * *

"A Western Man's Opinions"—of New York women—is the subject of "Van Gryse's" letter in the Argonaut of June 6. This clever chroniquer is a keen observer of New York society, and has put much truth in the mouth of the Western man. He declares that New York girls and women in the best society are as like as peas in a pod, all dressed by the same dressmaker in the same style, all taught the same accomplishments by the same teachers, and all holding the same views of the same books, and plays and people. The picture is one that gives our Western women abundant reason to plume themselves on their originality and the interest they can arouse in intelligent men.

* * *

Seventeen portraits of American anthropologists will accompany Professor Frederick Starr's article on "Anthropological Work in America," which is to open the Popular Science Monthly for July. The article shows that both in quality and amount the work of Americans in this field compares favorably with that of Europeans, described by Professor Starr in an earlier number.

* * *

Bret Harte's young daughter, Miss Jessamy Harte, will make her literary debut in the July Ladies' Home Journal with a most entertaining description of "Camp Life in the Adirondacks," in which it is claimed every evidence shows itself of inherited literary tendencies not unlike those evidenced in Bret Harte's earlier work. Miss Harte is a girl still in her teens, and has artistic as well as literary proclivities, as one of the illustrations accompanying her article shows.

* * *

There is a mistaken impression abroad that "Tales From Town Topics," although clever, bright, witty and not unfrequently wise, are a little too much akin to modern French literature to be proper reading for a serious people. This is a mistake, as anyone will discover who reads the stories in question. It is true that they avoid the absolute drab-colored prudery of the modern English short story, but in evading this shoal they do not run on the equally offensive one of modern French license. The fourth volume of the series is just published, and its contents show that the art and talent of the writers who produced the first volumes are by no means abated. Town Topics, 21 West Twenty-third street, New York.

* * *

A stimulating article on present educational problems will be contributed to The Popular Science Monthly for July, by Mrs. H. M. Plunkett. It is entitled "Kindergartens—Manual Training—Industrial Schools," and embodies some principles of training children that have not yet been duly appreciated.

* * *

Mr. Howells intends spending his summer in a quiet nook in New England, devoting a large portion of his time to the writing of his novel of American girl-life, to be published in the autumn in The Ladies' Home Journal.

Ricinate fireproof paint is the best house paint in the world. 733 West Michigan street.

Duluth, South Shore and Atlantic Railway--The South Shore Line,

Now have on sale low round-trip tickets to Eastern points as below:

Bay City, Mich	$31 00
Saginaw, "	31 00
Detroit, " (all rail)	31 00
Detroit, " (via D. & C. S. N. Co. from St. Ignace)	25 00
Buffalo, N. Y	39 00
Albany, "	45 00
New York, "	47 50
Montreal, Que	42 00
Toronto, Ont	35 50
Port Huron, Mich. (all rail)	30 00
Port Huron, " (via St. Ignace and D.& C. S. N. Co.)	25 00
Boston, Mass	48 00
Cleveland, Ohio (via St. Ignace and D. & C. S. N. Co.)	27 00
Cleveland, Ohio (by rail to Detroit and D. & S. N. Co.)	37 00

Low rates to other points in proportion. Tickets good until November 1, with transit limit of fifteen days in each direction.

For full information call on
T. H. LARKE, Com'l Agt.,
426 Spalding block,
Duluth.

Manicure.

Hairdressing, shampooing and scalp treatment. Skillful chiropodist. All diseases of feet successfully treated.
MRS. L. RIEHL,
36 Fargusson block.

For sale—Three lots near Sargent's station, and one block from London road, easy terms. Address or call. J. B. Roy, 413 Burrows.

To Dealers in Intoxicating Liquors of the City of Dulnth.

All applications for a license to sell intoxicating liquors for the coming year must be made before Monday, June 13, 1892. FRANK BURKE, JR., City Clerk.
Duluth, Minn., June 8, 1892.

Improved Property.

House of ten rooms, 100 feet of ground, on Third street.
E. W. MARKELL,
Room 7, Phoenix.

MESABA IRON STOCKS! LIST YOUR STOCKS WITH ME

The Adams Map, now in the hands of the publishers, includes all ranges between 13 and 22 west; and all townships between these ranges between 56 and 60, thus embracing all the Mesaba Range yet explored. It is by far the most accurate and comprehensive map of any yet published. This map will be sold exclusively by me. Everybody will want an Adams Map, so order early.
FRANK I. TEDFORD, 610 and 611 Lyceum Building, Duluth, Minn

CASSIUS C. MERRITT. ANDREAS R. MERRITT

C. C. & A. R. MERRITT,

Headquarters for Iron Lands on the Mesaba

AND ALSO FOR THE

SHAW IRON COMPANY and THE ATHENS IRON COMPANY.

A limited number of shares in the Athens will be sold at reasonable terms. The sale began at our office Monday, March 14, and will continue from day to day.

The Athens Iron Company has a capital of $3,000,000. Its holdings are all of section 16, 58-19 and the s½ of se¼, section 9, 58-19. Lon. Merritt is president and Roswell H. Palmer secretary and treasurer.

MEMBERS OF THE

DULUTH CLEARING HOUSE ASSOCIATION!

	CAPITAL.	SURPLUS
First National Bank	$1,000,000	$200,000
American Exchange Bank	500,000	310,000
Marine National Bank	250,000	20,000
National Bank of Commerce	200,000	21,000
State Bank of Duluth	100,000	35,000
Security Bank of Duluth	100,000	25,000

Mortgage Loans,

Superior St. Business Property. Loans Specially Wanted

At the same proportion on Residence property with "On or Before" privliege

MAKE YOUR APPLICATION AT ONCE.

F. E. KENNEDY,

104 CHAMBER OF COMMERCE BUILDING.

CUT DOWN YOUR SHOE BILL

Attention, Mothers and Fathers! Why not have your Shoes and Kid Gloves as well as those of your Children looking like new continually? Why have them looking worn and rough when you can avoid it? To do this you have only to oil them once a month with Tanner's Oil. Tanner's Oil does not injure but benefits the leather. It is now prepared by us for family uses. It prevents leather getting hard and from cracking, keeps it looking fresh and smooth, makes it soft and pliable and absolutely water-proof. Best of all—Shoes and Gloves kept thusly in good condition—will outwear three pair worn ordinarily. One box should last a family of three one year. On ladies' and children's wear you should use it instead of Blacking Gentlemen can shine their shoes after using it equally as well as before. All we desire is to have you give it a trial. Shoe Dealers, Glovers, and those Dry Goods merchants who sell Kid Gloves should have it on hand to furbish up their stock that has become shopworn. It will give it an absolutely new appearance. Your youngest apprentice can apply it. Price by mail 40 cents. Special price to Dealers.

Tanner's Oil Company, Cincinnati, O.

Mention this paper.

LOANS PLACED WITHOUT DELAY

ON FIRST MORTGAGE SECURITIES.

MENDENHALL & HOOPES

Real Estate, Loans and Insurance.

HOUSES TO RENT.

A Flash of Lightning May Frighten You, But Our Prices on

Furniture

WILL SURPRISE YOU.

BAYHA & CO.,

108 and 110 First Ave. West, Above First Street.

N. B. We are the proprietors of the CITY CARPET CLEANING WORKS, and do everything in this line. Take Up, Clean and Relay in the Best of manner and shortest notice. Telephone 435.

SHREWD INVESTORS

Are taking advantage of the situation and are making

THOUSANDS OF DOLLARS OUT OF MESABA IRON STOCKS.

IT IS THE

OPPORTUNITY OF A LIFETIME

And You Will Miss It If You Miss It.

CINCINNATI, CHARLESTON, LINCOLN, COSMOPOLITAN, BUY NOW MINNEAPOLIS, TWIN CITY, KANAWHA, CHICAGO.

A. E. Humphreys & CO.

SUITE 604-5-6-7-8-9 LYCEUM,

WRITE OR WIRE FOR INFORMATION.

H. J. SPEER, M. D.,

Of the Firm of Dr. Speer and CO.

Has established his head office, in the New York Block corner Tower Avenue and Fourteenth Street.

West Superior, Wis.

Dr. Speer is a graduate of the medical department of Harvard University class of '74, and is registered in both hemispheres as such.

Read What He Says.

Dr Speer & Co., West Superior, Wis.:

Gentlemen—According to the promise I gave I forward you a testimonial of the troubles I had.

I, George H. Thompson, make the following statement regarding the skill of Dr. Speer & Co., whose marvelous cures have won them a high reputation as successful physicians:

To whom it may concern: For a long time I had been a constant sufferer from catarrh of the bladder, accompanied by pains in the back, loss of flesh and, what is worse that feeling of lassitude which overcomes sufferers from this disease, rendering them wholly outfit for work and making life a complete burden. I treated with several different physicians without obtaining any relief, and had almost abandoned hope, when I was prompted to seek the advice of a specialist. Accordingly, in June last, I consulted Dr. Speer & Co., placed myself in their care and now am happy to say that I am completely cured, thanks to their skillful treatment. Any further information will be gladly furnished to all who may feel interested.

GEORGE H. THOMPSON,
Operator and ticket agent of the Michigan Central railroad depot, Court street, Saginaw, West Side.

Saved the Engineer.

Harry Miller, an engineer stopping at the Norris House in Duluth, has been afflicted for four or five years with loss of self-confidence, with nervousness, sleeplessness, pain in the head and back, flabbiness of the muscles and cold, clammy sweats, and was, at the time he began treatment with Dr. Speer four months ago, a total wreck, both in his physical and nervous system. He is now wholly recovered and stands ready to go before any Justice of the Peace and swear to the facts above set forth. Dr. Speer's office is in the New York block in West Superior.

ELLIS E. BEEBE & CO.,

Grain Commission and Stock Brokers,

TELEPHONE 359. *19 and 20 PHŒNIX BLOCK.*

We handle wheat in 1000 bushel lots and upward, and New York stocks in 10 share lots and upwards; one cent margins Private leased wires to Chicago, New York, Minneapolis and intermediate points. Iron mining stocks a specialty. We quote all iron stocks in Minneapolis and St. Paul. LIST YOUR IRON STOCKS WITH US.

ORDERS BY MAIL FOR

MINING SUPPLIES

MACHINE AND FOUNDRY WORK

Will receive prompt attention by

CLYDE IRON CO.,

OFFICE AND WORKS: 304, 306 & 308 LAKE AVENUE SOUTH, DULUTH

NEW DULUTH LAND CO.

CAPITAL, $1,000,000.

OFFICERS:

CHAS. A. STEWART, President. C. E. LOVETT, 1st Vice President.
FRANK R. WEBBER, 2nd Vice President. HENRY A. SMITH, Treasurer.
JAMES W. NORTON, Sec'y. and Gen'l Manager.

LOTS FOR SALE IN NEW DULUTH ON BUILDING CONTRACTS.

NO DOWN PAYMENTS REQUIRED.

For Particulars call on or address,
JAMES W. NORTON, Gen'l. Mang'r., 223 Chamber of Commerce, Duluth, Minn.

ADIEU TO SCHOOL.

Twenty-Six Graduates Receive Diplomas and Bid Farewell to School Life.

A Finer Class Has Never Been Sent Out of the Duluth High School.

An Excellent Set of Essays Which Give Evidence of Thorough Training.

Last evening at the Lyceum theater, before their parents and an immense gathering of friends, the members of the High school class of the year 1892 received their diplomas and were graduated. Twenty-six young ladies and men passed out of their school life in Duluth and bade their teachers and classmates farewell. A finer class has never been sent out of the Duluth High school, and that its members will reflect credit upon the schools of Duluth goes without saying. All are ambitious and determined and will go forth into life prepared to conquer. The exercises opened with an overture by the orchestra, after which the invocation was offered. "The College Bell" was then excellently sung by a chorus.

Edgar Charles Wells, the salutatorian greeted the friends of the class who gathered there at their formal leaving of school. To the school board he offered the thanks of the class for the opportunities and advantages afforded for education; and to the teachers a warm greeting, expressing the appreciation of the class members in the efforts made to enlighten their minds, and lastly to the students who have been with them in the school.

"Necessity, a Means of Development" was the subject of Mr. Wells' essay. To the influence of necessity and its force he said, the world owes its greatness today. Nations, under its spur have broken down barriers and demoralized opposition, and the stronger the resistance the fierce has always been their determination. Man no sooner fell from his state than need was present and furnished him the incentive to work. Comfort demanded the erection of homes and they were built, vice caused the establishment of law and government and all that man accomplished in agriculture, mechanism and law he was driven to. The history of countries has been the same. When a nation is oppressed or threatened with danger, then do the people unite and then is its progress and development the greatest. Man is no different. When fate frowns upon him by placing him in privation and poverty, then does his genius burst forth. Those who know no need are never more than half acquainted with their own ability, for constant success shows only one side of the world. No man uses his advantages to the greatest extent unless he is compelled to. So whenever man's welfare has demanded a greater development in science and art, the way to hidden wonders has been pointed out by the hand of need, and one advance has followed another as a natural consequence. Each branch of knowledge has in itself been a goad to the seeking of further wisdom, so that progress can never stop and the achievements of the past but indicate the possibilities of the future.

Miss Viney E. Wood read a very bright paper on "Conversation." The power of conversation, she said, is shown by the ladies of the French salons. Conversation should hold the first place in the pleasures of refined society but is now generally considered one of the lost arts because the social pleasures of today do not admit of exchange of thought to any great extent. The conversation of today compared with that of two centuries ago is like champagne which has lost its sparkle. There is a mysterious difficulty about talking well. To be a good conversationalist one must be a good listener, which requires about as much cultivation as to be a good talker. Just as it is necessary to have a written constitution to insure the best social order so it is necessiary to have certain limitations to insure profitable talk. The boundaries of conversation, to use a figure, are pleasure, profit, fair play and unselfishness. Then it has responsibilities as well as boundaries. Modesty is required in conversation as well as in conduct. A kindly disposition is necessary, but never for the sake of being entertaining ought one to communicate anything unless sure of its authenticity. Fish stories are allowable because everyone knows they are not true. We can nowhere find a truer and higher estimate of conversation than in the Bible where a wholesome tongue is compared to a "tree of life" because of its sustaining power, a "flowing brook because of its power to soothe, and to a precious jewel because of its great value.

Abt's "Ave Maria" was excellently sung by a chorus of ladies.

Emil W. Meinhardt delivered an oration on "The Grandest of Documents." He named a number of the greatest documents of the world, but classed the declaration of independence as the grandest, the bravest and most profound, the embodiment of physical and moral courage and political wisdom. The progress of the nation given birth by that document was discussed and heattributed to it nearly all of the development of this country. Liberty and labor have given us all our blessings and will preserve and build up the republic in the future.

"There Is Nothing New Under the Sun" was Miss Harriet B. Carey's theme and the subject indicates plainly what her essay was. Looking back forty centuries, she said, we behold the world wondrously like that of today with some differences in dress, in manners and with a narrower range of knowledge. Two thousand years ago there were on the bay of Naples two cities and these show how marvelously like the nineteenth was the first century. Pompeii has been called the "City of the Dead," yet it for the cultured mind and varied imagination it shall remain a "City of the Living." Recall the past and people its theater and busy forum, place the beauty in her boudoir, the artist in his studio, the judge on his bench, pour through the streets the rushing, animated life and then Pompeii and Herculaneum shall live again. Because of excavation we have been enabled to learn what the people of Pompeii were. Their elections were like ours, the same satire and feeling were developed. Since that that time nations have risen and fallen and yet through all that time mediums of exchange, gold and silver have reigned supreme. Turn to Egypt. The railroad was used there, a painting has been found of a ship full of machinery whose arrangement can only be accounted for by supposing the power to have been steam. Man has no ideas, can have none except those suggested by his surroundings. All man has done when he has startled the world with his inventions has been simply to put his ideas together. He cannot go beyond nature, he cannot create anything new under the sun.

A piano trio was then admirably rendered by Misses Florence K. Lautenschlager, Grace A. Jefferson and William E. Upham.

"Do We Need a Navy?' was the subject of an oration by Carlos S. Jones. The young orator maintained very decidedly that we do, not because we want war but to protect our country from insults or unjust demands. He held that many of the indignities which citizens of this country have been subjected to would never have been offered had we a formidable navy. The possession of a strong navy would diminish the chances of war, to be unprepared invites aggression. As a bulwark for the protection of increasing commerce the building of a strong navy is sound policy on the part of any government. Our degenerate navy could be made a powerful factor in promoting American commerce.

Miss Carolyn A. Blackmarr read an excellent paper on "The Shadows We Cast." Every individual casts a shadow silent but real, unconscious but certain. Around us hangs an indefinable something called personal influence which has an effect on every other life which it touches. It is ever present with us, we cannot take it up and lay it aside at pleasure, but like a magnetic current it passes from one to the other exerting an influence that cannot be measured We are all centers of influence and are in turn influenced by others. All influence, however, is not good. Evil deeds and teaching also cast potent shadows. Mohammet taught that pleasure was man's chief end and object. No noble exalted life could be developed in such an atmosphere. This same desire for self-indulgence has come down through all the intervening ages. Visits to reformatories reveal that in many cases the suffering of those imprisoned was caused by the sins of preceding ages. Every life leaves a double ministry; that of silent influence and of direct influence. Even death does not destroy the shadows we cast. The grave buries our bodies, but our influence remains as a benediction or a curse. To every life touching ours we have some errand. We need, therefore, to guard our influence with conscientious care, that we by no word or action cast a harmful shadow on others. What we are in character that will we be in the influence we exert in the world.

There are many and many around you
Who follow wherever you go;
If you thought that they walked in the shadow,
Your lamp would shine brighter, I know.

Miss Anna May Farrell, one of the graduates, sang Mozart's "Twilight." She has a splendid soprano voice and with cultivation will become an unusually fine vocalist.

A very clever ornation was William O. Tillotson's on "Missions." He ran over briefly and somewhat humorously a few of the missions of today, foreign and home, and said that it was not of those that he would speak. There is probably no error, he said, in classifying the occupations and business pursuits of mankind under the head of missions. He spoke of the professional, mercantile and political careers and classed the profession of the lawyer as notably the most selfish. Of all the missions he declared that of the mother to be the most important and far reaching in its effects on man. The mother more than the father moulds the character of the children. Each one of us in starting in life should endeavor to see for what mission we are best fitted and thus the lot of each may be made easier and we may be able to do more good to our fellowmen.

Miss Io Barnes read a fine essay descriptive of the famous "Passion Play" of Oberammergau. She gave a brief history of the play, of its conception and perpetuation and its purpose. The arrangement of the stage, the seats and the tableaux was accurately described. The characters were also discussed, particularly Judas and Pilate, who, she said, are particularly prominent in their interest. The part of Judas has been taken most effectively. John Zwink took the part in 1890, the last presentation. He disliked to assume the character of the traitor, but since it seemed necessary, he acted it with great power and was so natural that on the next day the children would cross the street rather than meet him. Let him who considers Pilate a weak coward see the condemnation take place before his eyes. Pilate with his inbred sense of justice and his scorn of the petty lies of the priests, his struggle with the crowd, his consent to the scourging in the vain hope that it might appease the crowd and finally his most reluctant sentence wrung from him by an appeal to his politic al influence, all make us sympathize twith this procreator of Judea more han are thought possible. Many peoplehave thought the production of this play blasphemous and have refused to witness the performance. Herodotus says: "Men's ears are less trustworthy than their eyes."

The class song was then sung and following this Victor Hugo gave the class prophecy, which was exceptionally bright and pointed. It was written in the form of a poem.

Miss Zada M. Dow discussed the question, "What Will the World Come to?" None of us can tell what the world will come to, said she, and it is probable that people living thousands of years after us will be little nearer the solution of that question. Who is able to comprehend or set a limit to the progress of future ages? We can measure the future only by the past. In studying the history of the world in different stages of growth, we notice the slow but sure step of progress. Advancement varies in different periods, the rate of progression increasing as the world grows older, until the wonders of yesterday become the science of today. Miss Dow then discussed the progress of the sciences—geometry, geology, astronomy and medicine. The progress of man's intellectuality was also discussed. The more he increases in intellectual power the less he needs of law and magistrates. In that time, which must come if we progress, when mankind shall be fully developed, mentally and morally, all the restrictions of government may be dispensed with. Then, instead of everything being in the hands of a central power there will be only self government. When we fully understand the purpose of the rocks and stones and know the language of the flocks and herds; when we have developed the vast resources of electricity and can control nature and regutlate the weather, when we no longer fear disease, when we can read from the stars the history of the universe and when we have a government which is without question of the people then may we exclaim "What will the world come to."

Miss Dow was also the class valedictorian and in a few well chosen words she spoke the class farewell, saying that the exercises of the eveding marked the boundaries between the High school and the more practical life of the class class of 1892. To the parents and friends of the the class members she extended grateful thanks, and to the superintendent and teachers, and the school board. A few words of parting to the schoolmates of the class were spoken and the valedictorian closed by addressing the class members, saying:

"Classmates: We now come together for perhaps the last time. The pleasant and profitable days spent in the Duluth High school are over. Our paths will now diverge but we will still be bound together by that tie which no distance or circumstance can change that tie of friendly sympathy which has been woven in these four happy years. Let us not think that because we are not in the school room we can no longer assist each other. There will always be some way some little touch of kindness or appreciation by which we can make life's way easier for one another. There is a work in the world waiting for each of us and it remains for coming years to tell how it will be accomplished. Let us bend our energies to each little task with no fear for the future. Up that rugged hill let us follow our own class motto 'ad astra per aspera.'"

After the singing of "Daybreak" by a chorus the graduating class was presented by Prof. Critchett to Superintendent Denfield who spoke briefly and presented the diplomas. The exercises closed with an overture by the orchestra.

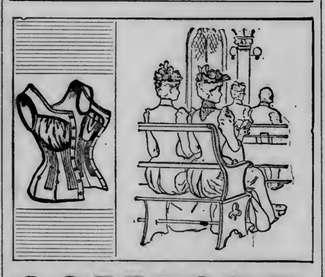

COMFORT.

The sermon is long—the seat is hard—the back is uncushioned—for 80 minutes they have sat there—Comfortable, resting easily, no strain or binding—two pictures of perfect health and womanly physique.—They wear the **Equipoise Waist**—comfortable everywhere. Made by George Frost Co., Boston.

Sold Exclusively in Duluth by I. Freimuth.

SHERIFF'S SALE OF REAL ESTATE UNDER JUDGMENT OF FORECLOSURE.—

STATE OF MINNESOTA, } ss
COUNTY OF ST. LOUIS. }

District Court. Eleventh Judicial District.

Joseph L. Kiichli, Plaintiff,
vs.
Jerome C. Cox, Carrie M. Cox and Oma S. Langellier, Defendants.

Notice is hereby given, that under and by virtue of a judgment and decree entered in the above entitled action on the 30th day of April, 1892, a certified transcript of which has been delivered to me, I, the undersigned, sheriff of said St. Louis county, will sell at public auction, to the highest bidder, for cash, on Monday the 20th day of June, 1892 at 10 o'clock in the forenoon at the front door of the court house in the city of Duluth in said county, in separate parcels, the premises and real estate described in said judgment and decree, to-wit: All those tracts or parcels of land lying and being in the county of St. Louis, and state of Minnesota, described as follows, to-wit:

Lots eight (8) and nine (9) in block forty-four (44) in the Portland division of Duluth, according to the recorded plat thereof of record in the register of deeds office in and for said county.

PAUL SHARVY,
Sheriff of St. Louis County.
Dated Duluth, May 6th, 1892.
S. D. ALLEN,
Plaintiff's Attorney.
May-7-14-21-28-June-4-11-18.

Unlike the Dutch Process

No Alkalies

—OR—

Other Chemicals

are used in the preparation of

W. Baker & Co.'s

Breakfast Cocoa,

which is absolutely pure and soluble.

It has *more than three times the strength* of Cocoa mixed with Starch, Arrowroot or Sugar, and is far more economical, *costing less than one cent a cup.* It is delicious, nourishing, and EASILY DIGESTED.

Sold by Grocers everywhere.

W. Baker & Co., Dorchester, Mass.

The Montana Mining, Loan and Investment Co. (INCORPORATED UNDER THE LAWS OF MONTANA.)

PAID UP CAPITAL, $12,000,000

loans money anywhere in the United States, Canada or Mexico, without security. If you need money, apply to Local Agents or write to *HENRY L. HAUPT, President,*

BUTTE CITY, MONTANA.

Agents Wanted Everywhere.

LEGAL NOTICES.

ORDER FOR HEARING AND NOTICE OF APPLICATION FOR APPOINTMENT OF ADMINISTRATOR—

STATE OF MINNESOTA, } ss.
COUNTY OF ST. LOUIS. }

In Probate Court, Special Term, June 4th, 1892.

In the the matter of the estate of Severin Halvorson, deceased.

On receiving and filing the petition of Bolethe M. Halvorson, of the county of St. Louis, representing, among other things, that Severin Halvorson, late of the county of St. Louis in the state of Minnesota, on the first day of April, A. D. 1892, at the county of St. Louis, died intestate, and being an inhabitant of this county at the time of his death, leaving goods, chattels and estate within this county, and that the said petitioner is the widow of said deceased, and praying that administration of said estate be to Jens H. Nordby, of said county, granted;

It is ordered that said petition be heard before said court on Monday, the 27th day of June, A.D. 1892, at ten o'clock a. m., at the probate office in Duluth, in said county.

Ordered further, that notice thereof be given to the heirs of said deceased, and to all persons interested by publishing this order on Saturday in each week for three successive weeks prior to said day of hearing, in the Duluth Evening Herald, a daily newspaper printed and published at Duluth in said county.

Dated at Duluth, the fourth day of June, A. D. 1892.

By the Court,
[Seal.] PHINEAS AYER,
Judge of Probate.

ERIC L. WINJE,
Attorney for Administrator.
June 4-11-18.

SHERIFF'S EXECUTION SALE—

Under and by virtue of an execution issued out of and under the seal of the district court of the state of Minnesota, in and for the Eleventh Judicial district, and county of St. Louis, on the 27th day of April, 1892, upon a judgment rendered and docketed in said court and county in an action therein, wherein F. W. McKinney and Sarah McKinney were plaintiffs and Silas B. Foot, Theodore A. Schultz and Gustave T. Schurmeier defendants, in favor of said plaintiffs and against said defendants, for the sum of one thousand seventeen and 69-100 ($1017.69) dollars, which said execution has to me, as sheriff of said St. Louis county, been duly directed and delivered, I have levied upon and will sell at public auction, to the highest cash bidder, at the front door of the court house in the city of Duluth, in said county of St. Louis, on Monday, the 20th day of June, 1892, at ten o'clock in the forenoon of that day, all the right, title and interest that the above named judgment debtors had in and to the real estate hereinafter described, the description of the property being as follows, to-wit:

Lots number two hundred and ninety-eight (298) and three hundred (300), block ninety-four (94), Duluth Proper, Second Division, St. Louis county, Minnesota, according to the recorded plat thereof of record in the office of the register of deeds in and for said county.

Dated Duluth, Minn., May 6th, 1892.

PAUL SHARVY,
Sheriff of St. Louis County, Minn.
MURPHY, GILBERT & MURPHY,
Attorneys for Judgment Creditor.
May 7-14-21-28, June 4-11-18.

SHERIFF'S SALE OF REAL ESTATE UNDER JUDGMENT OF FORECLOSURE

STATE OF MINNESOTA, } ss.
County of St. Louis. }

District Court, Eleventh Judicial District.

John V. Farwell, Plaintiff,
vs.
James Bale, the Diamond Prospecting Company and Louis Cyr, Defendants.

Notice is hereby given that under and by virtue of a judgment and decree entered in the above entitled action on the third day of May, 1892, a certified transcript of which has been delivered to me I, the undersigned sheriff of said St. Louis county, will sell at public auction to the highest bidder for cash on Monday, the 20th day of June, 1892, at 10 o'clock in the forenoon at the front door of the court house in the city of Duluth, in said county, in separate parcels, the premises and real estate described in said judgment and decree, to-wit: All those tracts or parcels of land lying and being in the county of St. Louis, and state of Minnesota, described as follows, to-wit:

An undivided one-half interest in the east half of the southwest quarter (e½ of sw¼) and the west half of the southeast quarter (w½ of se¼) of section seven (7); the west half of the northwest quarter (w½ of nw¼) and the southwest quarter (sw¼), and the southwest quarter of of the southeast quarter (sw¼ of se¼), of section eight (8); the west half of the northeast quarter (w½ of ne¼) and the northeast quarter of the northwest quarter (ne¼ of nw¼) and lots one (1) and (2) of section seventeen (17); all being situated in town sixty-one (61), north of range fourteen (14) west of the fourth principal meridian.

PAUL SHARVY,
Sheriff of St. Louis county.
Dated Duluth, May 6th, 1892.
WALTER AYERS,
Plaintiff's Attorney.
May-7-14-21-28-June-4-11-18

ASSESSMENT

For Grading Piedmont Avenue. East.

Office of the Board of Public Works,
City of Duluth, Minn., June 2d, 1892.

Notice is hereby given that a contract has been let for grading Piedmont avenue east, in the city of Duluth, Minnesota, from Eighth avenue west to the north line of Third division: that the board of public works of said city will meet at their office in the city hall, in said city, on Monday, the 13th day of June A. D., 1892, at 10 o'clock a. m., to make an assessment of the sum of ninety thousand seven hundred fifty (90,750) dollars upon the real estate to be benefited by such grading, for the purpose of raising money to in part defray the expense thereof.

The following lands situated in said city, viz.:

Blocks 1 and 2, Myer's Park: All of blocks 13, 14, 15, 16 and 17; lots 92, 94 and 96, in block 18; all of blocks 20, 21, 22, 23; northerly 516 feet of Proprietor's reservation; blocks 25, 26, 26½, 27, 28, 29, 31, 32, 33, 34, 35, 36, 37, 43, 44, 45, 46, 47, 48, 49, 50, 51, 52, 53, 55; blocks 1 and 2, Fleischer & Cremer's rearrangement of block 56; blocks 57, 58, 59, 60, 61, 62, 63, 71, 72, 73, 74, 75, 76, 77, 78, 79, 80; lots 34, 36, 38 and 40, in block 86, all of block 87, 88, 89, 90, 91, 92, 93, 94, 95, 96, 97, 98, 99, 106, 107, 108, 109, 110, 111, 112, 113, 114, 115, 116, 117, 118, 119, lots 50, 52 and 54, block 120; lot 66, in block 125; blocks 126, 127, 128, 129, 130, 131, 132 133, 134, 135, 136, 137, 138, 139, 140, 144, 145, 147, 148 149, 150, 151, 152, 153, 154, 155, 156, 157, 158; lots 65, 66, 67, 68, 69, 70, 71, 72, 73, 74, 75, 76, 78 and 80, in block 159; lots 81, 82, 83, 84, 85, 86, 87, 88, 89, 90, 92 94 and 96, in block 163; blocks 164, 165, 166, 166½, 167, 168, 169, 170, 171, 172, 173, 174, 176, 177, 178, 179, 182, 183, 184, 185, 186, 187, 188, 189, 190, 191, 192, 193, 194, 195, 197, 198, 199, 200 and 201; all of Cascade square; all in Duluth proper, Third division; lots 18, 20, 22, 24, 26, 28, 30, 32, 34, 36, 38, 40, 42, 44, 46, 48, 50, 52, 1, 3, 5, 7, 9, 11, 13, 15, 17, 19, 21, 23, 25, 27, 29, 31, 33, 35, 37, 39, 41, 43 and 45, West Fourth street; lots 2, 4, 6, 8, 10, 12, 14, 16, 18, 20, 22, 24, 26, 28, 30, 32, 34, 1, 3, 5, 7, 9, 11, 13, 15, 17, 19, 21, 23, 25, 27 and 29, West Fifth street; lots 2, 4, 1, 3, 5, 7 and 9, East Fifth street; lots 2, 4, 6, 8, 10, 12, 14, 16, 1, 3, 5, 7, 9, 11, 13, 15, 17 and 19, East Sixth street; lots 1, 2, 3, 4, 5 and 6, Lake avenue; lots 1, 2, 4, 6, 8, 10 and 12, West Seventh street; lots 2, 4, 6, 8, 10, 12, 14, 16, 18, 20, 22, 24, 26, 1, 3, 5, 7, 9, 11, 13, 15, 17, 19, 21, 23 and 25, East Seventh street; lots 4, 6, 8, 10, 12, 13, 14, 15, 16, 18 and 20, East Eighth street, all in Duluth proper, First division. All of Summit Park division. All of Clague & Prindle's addition to Duluth. Lots 1, 2, 17, 18, 19, 20, 21 and 22 in block 29; fractional block 30; lots 1 to 17 inclusive in block 31; blocks 32, 33, 34, 35, 36, 37, 38, 39, 40 and 41, all in Duluth Heights, First division. The southeast quarter of section 21, the south half of the northeast quarter of section 21, and the northwest quarter of section 22, all in township 50, range 14 west, are deemed benefited by said improvement and will be so assessed unless cause be shown why any of them should not be so assessed.

HENRY TRUELSEN,
President.
[Seal]
Official:
T. W. ABELL,
Clerk Board Public Works.
June 2-6-11.

ONE HUNDRED DOLLARS!

Are you single or married? We pay above amount to our members who INTEND GETTING MARRIED and they pay only $1.00 a month as dues. Write for particulars to

Universal Marriage Endowment Ass'n.

162 E. Washington St., Chicago, Ill.

LEGAL NOTICES.

Notice of Application

—FOR—

LIQUOR LICENSE.

STATE OF MINNESOTA, }
County of St. Louis, } ss
CITY OF DULUTH. }

Notice is hereby given, That application has been made in writing to the common council of said city of Duluth, and filed in my office, praying for license to sell intoxicating liquors for the term commencing on June 15th, 1892, and terminating on June 15th, 1893, by the following person and at the following place, as stated in said application respectively, to wit:

Thomas Jennings, No. 2229 West Superior street.

Said application will be heard and determined by said common council of the city of Duluth, at the council chamber in said city of Duluth, in St. Louis county, Minnesota, on Monday, the 20th day of June, 1892, at 7:30 o'clock p. m., of that day.

Witness my hand and seal of said city of Duluth, this 31st day of May, A. D., 1892.

FRANK BURKE, JR.,
[Corporate Seal.] City Clerk.
June 1-14t.

CONTRACT WORK

Office of the Board of Public Works,
City of Duluth, Minn., June 2nd, 1892.

Sealed bids will be received by the board of public works in and for the corporation of the City of Duluth, Minnesota, at their office in said city, until 10 a. m. on the 17th day of June A. D. 1892, for the construction of a sanitary sewer in Fourth street from Fourteenth avenue east to Pennsylvania avenue in said city, with an outlet in Fourteenth avenue east from Third street to Fourth street according to plans and specifications on file in the office of said board.

A certified check or a bond with at least two (2) sureties in the sum of three hundred thirty ($330.00) dollars must accompany each bid.

The said board reserves the right to reject any or all bids.

HENRY TRUELSEN,
President.
[Seal]
Official
T. W. ABELL,
Clerk Board of Public Works.
June 2 10t.

Contract Work.

Office of the Board of Public Works,
City of Duluth, Minn., June 2nd, 1892.

Sealed bids will be received by the board of public works in and for the corporation of the city of Duluth, Minnesota, at their office in said city, until 10 a. m. on the 17th day of June A. D., 1892, for the construction of a sanitary sewer in Center street, in said city, from Indiana avenue to Montana avenue, according to plans and specifications on file in the office of said board.

A certified check or a bond with at least two (2) sureties in the sum of fifty ($50.00) dollars must accompany each bid.

The said board reserves the right to reject any or all bids.

HENRY TRUELSEN,
President.
[Seal]
Official:
T. W. ABELL,
Clerk Board of Public Works
June 2nd, 10t.

Contract Work.

Office of the Board of Public Works,
City of Duluth, Minn., June 2d, 1892.

Sealed bids will be received by the board of public works in and for the corporation of the city of Duluth, Minnesota, at their office in said city, until 10 a. m. on the 17th day of June, A. D. 1892, for the construction of a sanitary sewer in First alley, in said city, from Pennsylvania avenue to Ohio avenue, according to plans and specifications on file in the office of said board.

A certified check or a bond with at least two (2) sureties in the sum of one hundred thirty ($130.00) dollars must accompany each bid.

The said board reserves the right to reject any or all bids.

HENRY TRUELSEN,
President.
[Seal]
Official:
T. W. ABELL,
Clerk Board of Public Works.
June 3—10t.

OFFICIAL NOTICE.

City of Lakeside.

Notice is hereby given, that a survey and plat of the lands adjoining and on the line of Forbes avenue in the city of Lakeside, St. Louis county, Minn., upon which it is proposed to condemn an easement for making and maintaining slopes or embankments, has been made and filed in the office of the city recorder of said city.

The land upon which such easement is proposed to be taken or condemned is more particularly described as follows, to-wit: All that part of the lands adjoining and on the line of Forbes avenue in said city, between Summit street and Lake Superior, sufficient for making and maintaining slopes or embankments one and one-half feet on said land for every foot deep cut or filled, necessary to grade said portion of said Forbes avenue, according to the grade or profile thereof prepared by the city engineer and filed in the office of the city recorder on Monday, the 9th day of May, 1892.

It is proposed to condemn such easement in the land above described for the purpose of making and maintaining such slopes or embankments; and the undersigned, commissioners appointed by the city council of said city for such purpose, will meet at the city hall in said city on Friday, the 17th day of June, 1892, at nine (9) o'clock a. m., and thence proceed to view the premises and assess the damage which may be occasioned to private property by the taking of such easement, at which time and place persons interested may offer evidence or proof in regard to such damages.

Dated, Lakeside, June 3, 1892.

GEO. W. WINCHELL,
Commissioners. HARRY D. PEARSON,
JNO. W. MARVIN.
June 6 10t

PROPOSALS FOR PIER WORK, ETC.—U. S. Engineer office, Duluth, Minn. Sealed proposals, in triplicate, will be received at this office until 12 o'clock m., June 14, 1892, and then opened, for constructing a protection crib and repairs to canal pier at Duluth, Minn. Preference will be given to articles of domestic production and manufacture, conditions of quality and price being equal. The attention of bidders is invited to the Acts of Congress approved February 26, 1885, and February 23, 1887, vol. 23, page 332, and vol. 24, page 414, Statutes at Large. The United States reserves the right to reject any and all bids. All information, specifications and forms of bids may be obtained at this office. W. L. Fisk, Captain, Corps of Engineers.

May 11-12-13-14 June 11-13.

$1.50 PER DOZEN

CABINET PHOTOGRAPHS.

The "Robinson" Studio 209 W. Superior St. We make three styles in the dozen of our best finished photographs at $3.00 a dozen.

LEGAL NOTICES.

CONTRACT WORK.

NOTICE.

Notice is hereby given, that at eight o'clock p. m., of Monday the 20th day of June, 1892, the city council of the city of Lakeside, will meet at the council chamber in the city hall, in said city, and receive sealed bids for the grading and otherwise improving Sargent avenue, from Lake Superior to the northerly boundary of London addition, according to the plans and specifications for such improvement now on file in the office of the city recorder in the city hall in said city; such sealed bids to be accompanied by a certified check for the sum of three thousand dollars or a bond with sufficient sureties in the same amount, conditioned that the bidder will, within ten days after notice that his bid has been accepted, enter into the contract awarded to him, and furnish a bond with sufficient sureties in the penal sum of nine thousand dollars, conditioned to fulfill the terms of such contract; a copy of which contract and bond is attached to the plans and specifications on file in said city recorder's office, for the inspection of bidders. The council reserves the right to reject any and all bids.

Dated June 6th, 1892.

W. A. KENNEDY,
City Recorder of the City of Lakeside.
June 8 10-t

Contract Work.

Office of the Board of Public Works,
City of Duluth, Minn., June 7th, 1892.

Sealed bids will be received by the board of public works in and for the corporation of the city of Duluth, Minn., at their office in said city, until 10 a. m., on the 20th day of June A. D. 1892, for the construction of a temporary six-foot plank walk on south side of Seventh street in said city from Ninth avenue east to Tenth avenue east according to plans and specifications on file in the office of said board.

A certified check or a bond with at least two (2) sureties in the sum of ten ($10.00) dollars must accompany each bid,

The said board reserves the right to reject any or all bids

HENRY TRUELSEN,
President.
[Seal,]
Official
T. W. ABELL,
Clerk Board of Public Works.
June 7, 10t.

NOTICE.

In Condemnation Proceedings for Obtaining an Easement for Slopes on Lake Avenue From Superior Street to the Ship Canal.

Notice is hereby given that the board of public works of the city of Duluth, authorized by law to view the premises and assess damages in condemnation proceedings for taking an easement in private property for the use of slopes for opening, grading and improving streets, did on the 2nd day of June, 1892, file in the office of the city clerk of said city a plat of the proposed improvement of Lake avenue from Superior street to the ship canal, which said improvement has been ordered by the common council of said city; that said plat exhibits the lands or parcels of property along said Lake avenue required to be taken for the use of slopes, and that said commissioners, composed of said board of public works, will meet at the office of said board in the city hall building in said city on Tuesday, the 14th day of June, 1892, at 10 o'clock a. m., to hear all parties interested, and from there proceed to view the premises and assess or award the damages for the property so to be taken.

Dated June 2, 1892.

HENRY TRUELSEN,
President Board of Public Works.
Attest:
T. W. ABELL,
Clerk Board of Public Works.
June 2, 10t.

CONTRACT WORK.

NOTICE.

Notice is hereby given that at 8 o'clock p. m. of Monday the 20th day of June, 1892, the city council of the City of Lakeside will meet at the council chamber in the city hall in said city and receive sealed bids for the grading and otherwise improving Pitt street from Lincoln avenue to West avenue, according to the plans and specifications for such improvement now on file in the office of the city recorder in the city hall in said city; such sealed bids to be accompanied by a certified check for the sum of three thousand dollars, or by a bond with sufficient sureties in the same amount, conditioned that the bidder will, within ten days after notice that his bid has been accepted, enter into the contract awarded to him, and furnish a bond with sufficient sureties in the penal sum of nine thousand dollars, conditioned to fulfill the terms of such contract; a copy of which contract and bond is attached to the plans and specifications on file in said city recorder's office, for the inspection of bidders. The council reserves the right to reject any and all bids.

Dated June 6th, 1892.

W. A. KENNEDY,
City Recorder of the City of Lakeside.
June 8-10t.

Contract Work.

Office of the Board of Public Works,
City of Duluth, Minnesota, June 7th, 1892.

Sealed bids will be received by the board of public works in and for the corporation of the city of Duluth, Minnesota, at their office in said city, until 10 a. m. on the 20th day of June, A. D. 1892, for the construction of a six foot plank sidewalk on south side of Railroad street in said city from Lake avenue to St. Croix avenue according to plans and specifications on file in the office of said board.

A certified check or a bond with at least two (2) sureties in the sum of ten ($10.00) dollars must accompany each bid.

The said board reserves the right to reject any or all bids.

HENRY TRUELSEN,
President.
[Seal]
Official:
T. W. ABELL,
Clerk Board of Public Works.
June 7—10t

THOMAS A. MAXTED,

CARPENTER,

ALL CLASSES OF

Jobbing Promptly Attended To.

STORE AND OFFICE FIXTURES IN HARD WOODS A SPECIALTY.

Shop No. 5 East First Street, Duluth, Minn.

OLD COINS.

Are you interested in them? If not, why not? There is big money in them. If you have any coins coined before 1878, keep them. They may be worth many times their face value. **WANTED**—A few who will collect coins for me, for which I pay **highest price**, if as required. Send stamp for illustrated Circular. Shows the highest prices paid. Address **C. EBERHART, 746 Main Street, Fond Du Lac, Wis.**

GROWTH OF MAILS.

An Interesting Sketch of the Progress of Mail Communication in This Region.

It is now Being Prepared by Postmaster Howard for the Washington Authorities.

The Story Will go Back as Far as the Seventeenth Century for Details.

Postmaster Howard is preparing for transmission to the authorities at Washington, and at their request, a very interesting sketch of the inception and growth of mail communication from the very earliest period of the settlement of this portion of the Lake Superior region by white people. Old records from dusty and worn note books, personal remembrances, and even the scattered letters and diaries of the very earliest pioneers have been ransacked to make the recital of the whole growth as complete as possible.

Mr. Howard's story will go back as far as the seventeenth century, when a little band of white men greeted with the greatest demonstration of joy the first few letters which reached them from a far-off but thickly-settled portion of a world in which no steamboats, no railway trains, no pneumatic tubes or electrically-urged vehicles annihilated distance and brought the separated closer together. From that earliest beginning on the shores of Allouez bay, near the city of Superior, the recital (necessarily incomplete) will lead up to the present day—from a period when one mail a year was a feast to a period when the business world hurls anathemas against a postal service which allows a daily mail to be five minutes late.

Postmaster Howard's recital will show how the first quarterly statement of the first postoffice in St. Louis county showed the enormous total of 42 cents as the cash receipts, and how 18 cents' worth of unpaid letters were sent "on tick" to other portions of America. It will tell of woeful delays of mails for weeks and months, and will show how the early mails were transported on the backs of men or dogs; and in frail canoes along the shores of Lake Superior. The story of the sufferings of many of the early mail carriers will be told—how one man was lost for nine days in the wilds of Northern Wisconsin and how, at last, nearly exhausted and starved the faithful servant stumbled upon a camp of strolling Indians and fed him and set his bewildered paths straight before him.

The report will also show how one mail carrier who was carrying the mail between Portland (Duluth's first postoffice) and Twin Lakes broke through the ice, near where Rice's Point round house now is, and froze both his feet so that it was over a year before he was thoroughly recovered, and how after escaping death by freezing he was finally murdered by drunken Indians near a Wisconsin lumber camp. The first "star route" service will be touched upon and the readers will learn how the early mail bags sufficed at night for pillows for sturdy "packers" in the dense forests through which their perilous journeys led them.

Some few of the early handlers of Uncle Sam's mail bags are still alive and it is largely from their recitals that Mr. Howard has been able to prepare such an interesting report. Not the least interesting part of the story will be the thrilling experience of a mail carrier, not many years ago, who was transporting mail to Silver Islet in winter over the ice, and how he was carried away on an ice floe and slept on a moving cake of ice and was finally landed on the rocky north shore not many miles from where he had left the mainland nearly two days before.

It is safe to say that Postmaster Howard's story of the evolution of the mail service in this section of the Lake Superior region will not be the least interesting in the final compilation at Washington. The earliest mail service in this section moved only twenty-four mail bags a year and those but poorly filled, while the service of today puts in motion over 50,000 in and out of Duluth alone and those generally well filled.

To the National Democratic Convention at Chicago, June 21st.

The best, quickest, and most comfortable line is "The Burlington."

Tickets will be sold at all stations at one fare for the round trip. Dates of sale and limit of return will be as follows:

At Prairie du Chien and all stations south of that point, tickets will be on sale June 17th, 20th, 21st, 22nd and 23, good to return until June 27th.

At all stations north of Prairie du Chien, tickets will be on sale June 17th, 18th, 19th, 20th and 21st, good to return until July 6th. Ask your local agent for a ticket via "The Burlington" (C. B. & N. R. R.) and take no other.

DULUTH, Minn., June 2, 1892.
Duluth & Winnipeg Railroad Company

A special meeting of the stockholders of the Duluth & Winnipeg Railroad Company will be held at the office of the company in the city of Duluth, state of Minnesota, on Tuesday the twenty-first (21st) day of June, A. D., 1892 at eleven o'clock in the forenoon for the purpose of taking action on the guarantee by said company of the principal and interest of bonds of a terminal company for the purpose of securing terminal facilities.

By Order of the Board of Directors,
W. A. BARR,
Assistant Secretary.

Real Estate for Sale.

Corner 50 feet on East Second street 50 feet on East First street. For Portland and Endion division lots see Markell, room 7, Phoenix.

Loans.

Application for loans on improved business and residence property. Money on hand. No delay. Lowest rates of interest. Apply to R. A. Taussig, 510 and 511, the Lyceum.

Children Cry for Pitcher's Castoria.

THE QUIET MAN.

He Was Something of a Liar Himself as His Story Proved.

He was a quiet looking, elderly man in a pastoral sort of black broadcloth suit and a felt hat with a broad brim, such as are worn by "colonels" and "majors." Next to him in the car sat two young men who were telling stories about personal experiences on the road. One of them related with much gusto an encounter which he had recently had with a desperate western man, the weapons being cards.

The game was poker, the special occasion was that old familiar "big jack pot" which so often figures in profane history, and two principals were each armed with straight flushes. "It was a dollar limit game," remarked the young man, "and we bet sixty-seven times and then I called him. He had a sequence flush, queen high, and I had one king high. You should have heard him swear." I noticed that the old man listened with great attention to the story, and at its conclusion he exclaimed with much candid astonishment, "You called him!" The youngster blushed and acknowledged his guilt.

"Well, well!" said the old man, shaking his head, "these times is suttinly not what they usen tubbe. You see, where I cum from we ain't up to this way er doin things. Why, I'm playin a hand yit thet was dealt to my pap in '57. Him an ole Jedge Dubbin, of Murfreesboro, they set into a game one night in September of '57, an they bet an bet an bet. An when they run outer cash they bet mules an then horses, an then niggers, an at las' they took to bettin acres of lan, and then they run outer everything an it was agreed thet the han's shud be put in a sealed envellup an marked an kept in a vault of the bank till both on 'em got more stuff. Well, it went on that a way off an on till the war cum, and the ole jedge has died and pop was killed at Seven Pines, an then young Jim Dubbin he tuk his ole man's place an I tuk dad's. Well, gen'elmen, we're just bettin yit whenever we git the cash and there ain't no signs of quittin, but I would suttinly like to see them hans of pop's an ole Jedge Dubbin's afore I die," and he sighed a long sigh of patient resignation while the two youngsters and the other men in the smoking compartment regarded him as one worthy of veneration, even if it was only as a liar.—Pittsburg Dispatch.

The Place for Him.

He—I'm looking for a girl who can bake a cake, a loaf of bread, or cook a meal; one who isn't afraid to sew a button on, or soil her hands in a little housework.

She—I should strongly advise you to try an intelligence office, Mr. Closeleigh.—Life.

A Swell Hotel.

A western merchant with plenty of money, on his last trip to New York to buy goods, concluded he would stop at a swell hotel and did so. Just before retiring he reverently approached the clerk.

"May I request," he said politely, "that I be called at half-past 7?"

The clerk was surprised.

"Certainly," he responded.

"Can I get my breakfast at 8 o'clock?" inquired the guest.

"Not at this house; but you may be able at the chop house around the corner."

"Why not here?" and this time the guest was surprised.

"Because our waiters are all Italian counts and German barons, and they are unaccustomed to rising earlier than 9 o'clock."—Detroit Free Press.

Famous at Last.

A French manufacturer who, despite all his efforts, has failed to obtain the slightest decoration, has relieved his mind since the marriage of his daughter by ordering a fresh set of visiting cards in this style:

ANATOLE DURAND,
FATHER-IN-LAW OF MONSIEUR LEGRAND,
Officer of the Legion of Honor.

—Soir.

On the Trade.

Tailor—I would like to jog up your memory a little, sir, on account of that last suit you ordered.

Customer—I am afraid my memory resembles the suit too much.

Tailor—How so?

Customer—It has been fading away ever since I got it.—Clothier and Furnisher.

A Sure Sign.

Farmer Huber (reading a letter from his son at college)—"My greatly beloved and esteemed parent"——

"By Jove, the scamp has run through his money again!"—Ulk.

Reveries of a Bachelor.

Before my eyes she flits in grace,
Like to some nymph in arbored Thrace,
Her youthful visage all aglow
With pleasure, as row after row
Of men applaud the skirt's deft twirl
And dancing of the ballet girl.

Then quick upon my inward eye,
In many a rose colored dye,
There flash the pictures of my youth—
My college days—when I, forsooth,
Would oft in pleasure's vortex whirl
And worship every ballet girl.

* * * * * * *

These things I'm fancying tonight
Are not results of firelight;
Ah, no!—I'm fifty, and with glee
Still to the ballet go and see,
As the soft smokewreaths upward curl—
Well—it's the same old ballet girl.

—Harvard Lampoon.

The Lyceum | COMMENCING TUESDAY, JUNE 14.

SPECIAL SUMMER SEASON

THE MILLER-CALHOUN COMIC OPERA COMP'Y

LOTTA GILMAN,
GERTIE LODGE,
EFFIE CHAMBERLAIN,
MAY WARNER,
CHAS. J. CAMPBELL,
DOUGLAS FLINT,
GEO. MITCHELL,

JULIA CALHOUN,
EUGENIA NICHELSON,
NELSY CHAMBERLAIN,
AFFIE WARNER,
TOM MARTIN,
ADOLPHE MAYER,
R. W. GUISE.

Chorus of Thirty. ★★★ Magnificent Costumes.

Tuesday, Wednesday, Thursday, June 14-15-16.
Richard's Stahl's Entrancing Oriental Dream,

FIRST TIME IN DULUTH. "SAID PASHA!" FIRST TIME IN DULUTH.

The Comic Opera Sensation of the Season.

SUMMER PRICES:
75, 50, 35 and 25 Cents.
MATINEE SATURDAY. Sale of Seats opens Saturday, June 11th

THE LYCEUM THEATER.

THE SATURDAY, JUNE 11th

Y. M. C. A Athletic Club.

MARVELOUS EXHIBITION
By Young Athletes.
LOCAL MUSCLE!
LOCAL ENERGY!

PRICES: $1.00, 75, 50 and 25c.

Reserved seats on sale at Box Office, Friday, June 3rd.

Temple Opera
J. T. Condon, Lessee and Manager.

SATURDAY, JUNE 11th,
Sam T. Jack's CREOLE
PEOPLE
50 Direct from the Standard Theater, Broadway, New York City. 50

Far Above All Our Competitors! Our Brilliant Banner of Burlesque Still Floats.
BEWITCHING SIRENS OF BURLESQUE,
Whose seductive glances and the witchery of their songs and poses have become the talk of the universe.
Sale of seats commences Friday morning at 9.

THE NEW PARLOR THEATER.
OLE OLESEN - - - Proprietor.
EDMOND WELCH - - Business Manager.
Monday, June 6th, and All Week,
AND SATURDAY MATINEE AT 2:30 P. M.
Wells and Sylvano, character talking; Misses Lilford and Elmore, refined comedy; Lorlaine and Howell in "Actor and Maiden"; and Mr. Edmond Welch. The entertainment will close with the funny afterpiece, "THE ARTIST'S MODEL" introducing twenty young ladies.

FISHING TACKLE At Cost
Going to drop that line of my business.
Mesabi and City Maps.
W. S. ALBERTSON.

WALL PAPER
Samples & directions how to hang & clean paper sent FREE
We have the largest stock in the country to select from at all prices. Painters and Paper Hangers trade solicited.
GROTH & KLAPPERICH, Chicago, Ill.
14-16 W. Randolph St., and 8-10 S. Canal St.

Are You a Catholic?
Are you unemployed? Will you work for $18.00 per week? Write to me at once.
J. R. GAY,
194 Madison St., CHICAGO, ILL.

FISHERMAN'S HEADQUARTERS!

THE FINEST AND BEST ASSORTMENT OF FISHERMAN'S SUPPLIES IN THE CITY IS TO BE FOUND AT

BOYCE'S DRUG STORE,

CONSISTING OF

SPLIT BAMBOO,
STEEL FLY AND LANCEWOOD RODS,
TROLLING HOOKS,
SILK FLY LINES,
MULTIPLYING REELS,
PICKEREL BAIT,
LANDING NETS

OR ANYTHING YOU WANT TO MAKE YOUR FISHING OUTFIT COMPLETE.

American Loan & Trust Company,

CAPITAL, - - - - $500,000
Guaranty Fund, with State Auditor 100,000

LOANS,

Money at lowest rates on improved security. County, City and School Bonds purchased.

TRUSTS.

This corporation acts as Executor, Administrator, Guardian or Trustee. Wills receipted for and kept safely, without charge.

DEPOSITS.

5 PER CENT interest allowed on six months' deposits.

DIRECTORS:

A. W. BRADLEY, A. B CHAPIN,
J. H. LAVAQUE, D. G. CASH,
C. MARKELL, E. L. BRADLEY,
WM. McKINLEY, G. A. ELDER,
F. B. EVANS, W. M. OSBORNE,
C. E. SHANNON, A. H. BROWN,
W. E. RICHARDSON, F. M. OSBORNE,
R. H. HARRIS C. E. LOVETT,
H. W. COFFIN H. D. SIZER.

Scott & Hillebrand,
408 1st National Bank Bldg.
REAL ESTATE,
LOANS, AND INSURANCE,

IRON STOCKS
In the Shaw, Cincinnati, Etc.,
MONEY TO LOAN

5 Lots in Oakland Park Addition for $700. Cheap.
6 lots on Sixth avenue west, West Duluth, "4 Div." at $450 each one or more. Nice lots and the price is way down.
2 Lots in Portland division, $675 each, 1-4 cash, balance to suit purchaser Good chance to get a home.
Lot No. 6 East Sixth street, Duluth Proper, $2000. Easy terms.
Houses to rent at $20, $8 and $30.
"A first class business property, earning 9 per cent net.

ALMOST DOUBLED IN SIZE SINCE LAST YEAR
RINGLING BROTHERS'
WORLD'S GREATEST SHOWS!
MOST COLOSSAL AMUSEMENT ENTERPRISE ON EARTH.

REAL ROMAN HIPPODROME
3-Ring-Circus, Elevated Stages, Millionaire Menagerie, Royal Aquarium, Mammoth Museum of Marvels.

SUMPTUOUS PRODUCTION OF THE RESPLENDENT SPECTACLE,
Caesar's Triumphant Entry Into Rome
A Gorgeous and Glittering Picture of Life in the days of Rome's Greatest Emperor, presented with a splendor of equipment and ornamentation, such as even that semi-barbaric age could not surpass.

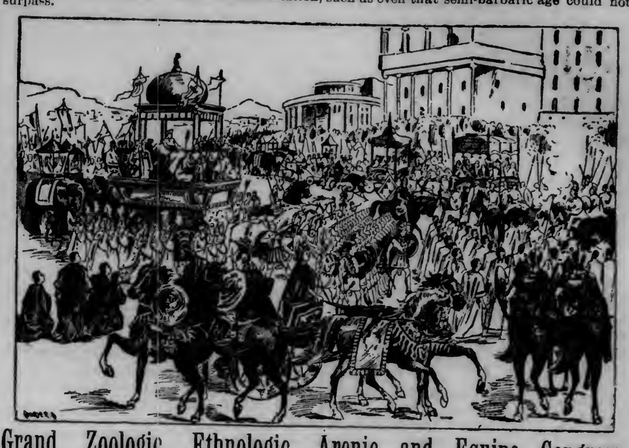

Grand Zoologic, Ethnologic, Arenic and Equine Congress,
The whole world tributary to the wonders of this Great Exhibition.

REED SISTERS!
Europe's Premiere Equestriennes, secured at the Enormous Salary of $800 per week.

VERNON BROTHERS!
Absolute Kings of the Air. The highest salaried Aerialists in two continents.

THE MIKADO'S TROUPE OF ROYAL JAPANESE.
"Prince Chaldean, the Percheron Beauty," sired in Normandy, weighs 1,890 pounds, and has a mane nine (9) feet in length. Largest Living Hippotamus, Two Mighty Herds of Ponderous Performing and Quadrille Dancing Elephants.

Stupendous Revival of the Circus Maximus
2 and 4-Horse Chariot Races, Exciting Jockey Races, Novel Elephant and Camel Races, Child Delighting Pony Races with Monkey Drivers, Laughable Donkey Races with Clown Drivers, and Interesting Canine Races between Imported English Whippets.

Mammoth Highway Locomotive Hercules!
A Marvelous Mechanical Invention, moving through the streets with the ease of a Passenger Engine, and drawing one of the sections of the Colossal Parade.

Moscow's Far Famed Cathedral Bells!
A Reproduction of the Famous Chimes of the Kremlin Tower, the Music of which can be heard in melodious cadence a dozen miles away.

The Procession leaves the show grounds promptly at 10 o'clock on the morning of the exhibition. It is worth coming a hundred miles to see. It is over a mile in length. Ten of the thirty dens of performing wild beasts are exhibited free and open upon the streets, ten kinds of music make the air merry with sweet melody; long caravans of elephants and desert-born dromedaries brings the life of the orient to the doors of the occident; scores of sun bright chariots reflect the prismatic colors of the rainbow, hundreds of gaily caparisoned horses delight the eye. No postponement on account of weather. The procession moves, rain or shine.

This Stupendous Aggregation will positively exhibit in
DULUTH, JUNE 27.
MONDAY.....

Two Complete Performances Daily—Afternoon at 2—Night at 8. Doors open one hour earlier.
ONE TICKET AT THE USUAL PRICE ADMITS TO ALL THE COMBINED SHOWS.
Adults 50 cents; Children under 12 years half price.
☞ Special Excursion Rates on all railroads.

10% Discount for Cash 10%
FOR THREE DAYS ONLY,
ON ALL PARLOR SUITES.
Don't miss this sale; must have the room for new goods coming in. Look our stock over before buying.
Bloedel & Ebeling,
ODD FELLOWS BLOCK. 18 & 10 LAKE AVENUE NORTH

NO END OF MONEY

To Loan on Improved and Unimproved Real Estate.

Lowest Rates Obtainable anywhere; no delay. Large and small amounts wanted.
Purchase money mortgages and commercial paper bought.
Good Iron stocks for trade Real Estate or vice versa.
Now is the time to buy Real Estate. Call and see our list of bargains.

Stryker, Manley & Buck,
Office 5, 6 and 7 First National Bank Building.

M. A. BROWN & CO
BROWN BROTHERS OLD STAND.
FOR THIS WEEK ONLY,
ALL GOODS ON SECOND FLOOR AT GREAT REDUCTIONS. FOR CASH ONLY.
Sale Closes Saturday Night, June 11. Some Rare Bargains. Don't Miss Them.
M. A. BROWN & CO., 10 East Superior Street.

DULUTH EVENING HERALD

TENTH YEAR. MONDAY, JUNE 13. 1892. FIVE O'CLOCK EDITION. THREE CENTS

MINNESOTA HISTORICAL SOCIETY

A Duluth Clothing House Exclusively Owned and Controlled by Duluth Men.

ESTABLISHED 1881.

Our store is open every Monday and Saturday Evening and closed other evenings at 6:30 p. m.

100

In the Shade!

Coat and Vest uncomfortable, Light enough in weight; proper kind: but they're tight where they should be loose; bind where they should be easy; long where they should be short. I am fretting and foaming when I ought to be comfortable.

THE BIG STORE AT THIS TIME IS ALmost filled up with sensible, seasonable warm weather clothing. No matter what sort of a comfortable garment you may want you'll likely find it here. It's proper in kind, proper in weight, proper in fitting, proper in price. No getting out of patience with ill fitting Clothing.

We've got the run of Boy's Clothing. Don't know why we should'nt with such attractive goods and low prices.

In addition to our low prices we give away with every Boy's or Child's Suit a Handsome Pocket Knife or a Spaulding Baseball and Bat; with every purchase in this Department amounting to $15.00 or over we give the boys, free of charge, a year's subscription to THE YOUTHS' COMPANION.

The BIG DULUTH

ONE PRICE.

WILLIAMSON & MENDENHALL,

125 and 127 West Superior St.

CLOTHING, FURNISHINGS, HATS, SHOES, TRUNKS AND VALISES.

YOU CAN

ALWAYS FIND AT THE FURNITURE PALACE,

BARGAINS IN Parlor Suites,

BARGAINS IN Chamber Suites,

BARGAINS IN Carpets,

BARGAINS IN Couches,

BARGAINS IN Lounges,

BARGAINS IN Tables,

BARGAINS IN Everything,

And best of all, you can get them on the easiest kind of WEEKLY or MONTHLY PAYMENTS. You'll see the largest and handsomest line of Furniture too.

CAN I SERVE YOU?

F. S. KELLY,

710 and 712 West Superior Street.

Send me your Carpets that need cleaning and you will be satisfied when they are returned.

PATEK-PHILLIPPE & CO. WATCHES,
DULUTH-SOUVENIR TRAYS,
WUERTEMBERG ART GOODS.

J. M. GEIST, SOLE AGENT, DULUTH.

Straw · Hats!

LIGHT IN WEIGHT AND COLOR.

Summer Neckwear,

CATE & CLARKE,

Leading Hatters and Furnishers.

Furs taken on storage and Insured against fire, moth and theft.

A FEARFUL CRASH

The Catholic Church in Meliana, Spain, Struck By Lightning While Services Progressed.

Ten of the Worshippers Killed and Twenty-eight More or Less Injured.

The Building Caught Fire, But the Heavy Rain Quenched the Incipient Blaze.

Another Disaster of the Same Kind, Five People Being Killed and Ten Injured.

MADRID, June 13.—The report of a frightful calamity at Meliana, Spain, has just been received. The worshippers were assembled in church, when a storm arose, and raged with frightful violence. The priest calmly proceeded with regular worship, although many of the congregation, especially the women, showed considerable terror, especially as the peals of thunder were growing louder and louder and the storm center appeared to be approaching the church. The sky was so overcast that the people in the church could hardly see each other's faces, except when at intervals the place was lighted by vivid flashes of lightning.

Suddenly a fearful crash was heard and several of the women shrieked in fear. The priest, who retained his self command, turned with up-raised hand from the altar as if to reprove them. Just as he turned a stunning hissing noise was heard, and a more terrible peal than that which had gone before. The whole church was wrapped in a blue dazzling light and there arose almost in the same instant the cries of the wounded and dying, and appeals to the saints. Timbers and stones crashed down upon the congregation and a blaze of fire was sent in the wrecked and dismantled roof.

Strange to say, the altar was comparatively uninjured and the priest had escaped, while half a score of the worshippers lay dead among the ruin wrought by the lightning bolt. The pastor still retained his senses and he was the first to lead in the work of rescue. The rain which poured into the church through the gaping hole in the roof soon extinguished the incipient fire and those who were uninjured were enabled to care for the dead and wounded without dread of a more terrible visitation. It was found that ten of the worshippers were killed by lightning and that twenty-eight were more or less injured, some of them fatally, and others with a poor prospect of surviving.

Thousands of people hastened from all parts of the country to the scene and every attention was given to the living and the dead. It is a superstition in Spain that the victims of lightning are, for some reason, objects of divine wrath and this superstition has received a severe blow in the present instance as some of those who perished were noted for the purity and religious character of their lives.

Another disaster of the same kind occurred at Mucientes. A church was struck by lightning. Five were killed and ten injured. At Burgos the famous old cathedral was damaged by lightning. The Burgos cathedral is one of the oldest buildings in Spain. Fortunately no one was injured, but one of the walls of the historic edifice was partly thrown down.

LUMBER STEAMER SUNK.

The A. E. Wilds Goes Down Seventeen Miles From Milwaukee.

MILWAUKEE, June 13.—The steamer Douglass, of the McElroy Transportation line, ran into the lumber steamer A. E. Wilds, of Chicago, about 10 o'clock last night, seventeen miles off this port, damaging her hull so badly that she sank in fifteen minutes after the collision. The crew of the Wilds were taken on board the Douglass and landed here.

The Wilds was owned by her commander, Capt. Wilds, and was valued at $23,000. She was insured for $15,000. The Douglass was only slightly damaged.

SHOT AT A PRIMARY.

Bad Blood Causes a Tragedy in Missouri.

ST. LOUIS, June 13.—During a Republican primary election at Hastan postoffice, Benton county, on Saturday, Bluford Bybee shot and killed Asa Young. There had been bad blood between the men and Young was making threatening advances on Bybee's son John, when he was shot.

Bybee surrendered. Both men were prominent in their neighborhood.

To Trot Against Time.

PHILADELPHIA, June 13.—Belmont Driving club has made arrangements with Budd Doble to trot Nancy Hanks at Belmont park, Philadelphia, on Thursday, July 7, against her record of 2:09, for a special purse of $5000 with $1000 added if the record of Robert Bonner's Sunol, 2:08¼, is beaten.

A Small Pox Case.

NEW YORK, June 13.—Rachael Pelikant, aged 16, of Czeskiwiez, Austria, a passenger on the Dutch steamer "Pcaland" from Amsterdam, was removed by the officers to the small pox hospital at North Brothers Island suffering with the dread disease. The steamer is held at quarantine for disinfection.

Peffer's Pet Scheme.

WASHINGTON, June 13.—Senator Peffer addressed the senate today in favor of his bill to increase the circulation of the currency and provide a bureau of loans.

WANTED MATTIE'S LOVE.

Without it, Mrs. Mary Alice Stone Thought Life a Blank.

NEWBURG, N. Y., June 13.—The scandal surrounding the suicidal death of Mrs. Mary Alice Stone now assumes new shape. It is said that notwithstanding the letter left by Mrs. Stone, in which she states that her father-in-law advised her to commit suicide, there was another and more potent reason. Mrs. Stone possessed an exceptionally strong will. Her only intimate friend was Miss Mattie Holmes, whom she met a few years ago when they experienced religion.

The wonderful influence which Mrs. Stone exerted over Miss Holmes, who is the organist of the Presbyterian church, was noticed by many and it was said that she possessed rare hypnotic powers. It was often remarked that they were more like lovers than friends. Even in the streets they would caress each other lovingly. When the scandal in which Mrs. Stone figured was made public, Miss Holmes' parents warned her to shun her strong-minded companion and she followed their advice.

This action of Miss Holmes deeply grieved Mrs. Stone. She said a few days before her death that she could not live without Mattie's love. It is now conjectured that the secret which Mrs. Stone's letter contains will substantiate these statements and that the other scandal will have little bearing on the suicide.

TRAIN ROBBERS FOILED.

Attempt to Hold Up a Baltimore & Ohio Train Prevented.

CONNELLSVILLE, Pa., June 13.—An attempt was made last night to hold up the New York and Philadelphia express on the Baltimore & Ohio railroad between Layton station and Connellsville. The train leaves Pittsburg at 9:20 p. m. The plans of the train robbers were to flag or to wreck the train, then board it and rob the mail and express cars. The train carried $186,000.

The railroad officials in some way got word that the attempted robbery was to be made. A telegram was sent to Robert Sheppard, the Baltimore & Ohio detective here. He went to Uniontown and from there a special train took Sheppard, Sheriff McCormick and a posse to Layton station. There they boarded the express and rode through to Cumberland. Had not the robbers gained information that the officials were on the lookout for them, it is likely that a big haul would have been made. The railaoad people today admit that they expected the robbery but refuse any information.

CYCLONE AT MINNETONKA.

George A. Brackett's Cottage Wrecked But no one Injured.

MINNEAPOLIS, June 13.—A cyclonic wind swept over Oronto Point at Lake Minnetonka at 7:30 this morning and wrought considerable devastation in its path. The cottage of Geo. A. Brackett, the chairman of the local convention committee, was wrecked and Mr. Brackett and his family had a narrow escape from death. They had barely time to reach the cellar when the wind was upon them.

A number of trees, some of them half a century old, were blown over and onto the cottage. J. Sloat Fassett, of New York, and C. A. Pillsbury spent yesterday with Mr. Brackett but came into the city last night, so they missed the experience. After wrecking the point the cyclone swept off into the lake where it spent its fury on the water. The whole thing lasted but a few seconds.

DISSOLUTION AT HAND.

The British Parliament Will Be Dissolved Next Week.

LONDON, June 13.—In the house of commons today, Mr. Balfour stated that the Irish education bill and other measures had been abandoned, but that dissolution was not likely before the end of next week. Soon after Mr. Balfour made his statement a number of members left the house and will probably not make their appearance again during the session.

The news has already been flashed throughout the United Kingdon. It is stated that the government did not arrive at a final conclusion until Saturday, when those members of the cabinet who have argued against an early dissolution reluctantly gave in to the will of the premier, who has from the first favored a summer election.

Another Story Denied.

GUTHRIE, Okla., June 13.—There is no foundation for the report of a race war here. The negro Haley is in jail at Wichita. The other story of the assault upon a white woman is also false. It originated in a burglary committed by Anthony Lawson, a negro, who is also in jail. Everything is quiet here and no trouble is feared.

Heavy Damage.

LONDON, June 13.—The Spanish steamship Guido, Capt. Lachiorda, which left New York bay May 28 for Liverpool with a cargo of cotton and lard, has been discharged at the Huskiskon dock, Liverpool. A fire broke out on the dock last night, or early this morning, and did about $12,500 worth of damage.

Will Meet Them Monday.

WASHINGTON, June 13.—President Harrison, in response to a telegram from Governor McKinley, said it will be convenient to receive the notification committee on Monday.

Sizzling Hot.

ASBURY PARK, N. J., June 13.—At 11 o'clock this morning the thermometer at Long Branch registered 105 degrees; at Asbury Park, 102 degrees, at Ocean Grove, 105 degrees, and at Spring Lake, 101 degrees.

Only Ill Feeling.

PARIS, June 13.—The police have released the three foreigners arrested for hooting at the president and calling him "woodenhead." No political importance attaches to the incident, which is taken as merely an expression of ill feeling.

MORE BAD FLOODS

The Mississippi Is at the Highest Point at New Orleans for Forty-five Years.

Crevasses Above and Below, the River and the Lake Hem In the City.

The Missouri Booming at Kansas City and Danger of a Big Flood Exists.

NEW ORLEANS, June 13.—The river this morning reached the highest point known here for the past forty-five years and in consequence New Orleans is today, literally speaking, an island. Crevasses above, crevasses below, the raging river in front and the rapidly-rising Lake Pontchetrain in the rear have hemmed the city in and traffic on three roads has been suspended. Last night at midnight the gauge read eighteen feet above high-water mark. People who knew well what this rise meant hoped that before morning there would be a decline, but when daybreak came and the gauge was scanned, old-timers were staggered when they read eighteen and two-tenths.

At 6 o'clock the first break was reported. It happened at Belmont, about twenty miles above on the Mississippi Valley road. Seventy-five feet of the levee gave way at one clip, and the water in an hour's time had dug a channel twelve feet deep. The Valley tracks were quickly under two feet of water and all traffic was stopped. Following closely on the reports from Belmont came the news of three breaks eleven miles below the city, all within one mile of each other. The first break occurred at Strong's, near where a crevasse occurred a month ago but now closed. It started at a slow rate but widened rapidly.

The second break was at Villere plantation, a half mile away. Fifty feet was its width. Two hours after the levee gave way the third break occurred at the Merrick place, a mile below Villere. It is only twenty feet wide and hopes are entertained of closing it. The three crevasses have tied up the Southern railroad, which runs from this city to the Gulf. Hardly had the engineers recovered from this disastrous news when a telephone message was received from Waggaman, thirteen miles up on the other side of the river, stating that the entire levee at that place, 400 yards in length, had toppled into the rushing waters. The Texas & Pacific tracks are just behind the levee and the swish of the water washed the tracks up for a considerable distance. The Texas & Pacific people have shut down on traffic.

The last break to occur was at the Surpy Prospect plantation, on the Valley road a few miles below Belmont. It is twenty-five feet deep and five feet wide and will assist in widening the Belmont break and also worry the Valley officials. All of these crevasses following so closely on each other has occasioned considerable alarm throughout the city.

THE MISSOURI BOOMING.

A Big Flood Expected and Great Damage Will Ensue.

KANSAS CITY, June 13.—The Missouri river is booming here and reports from up the river say that a big flood is now coming down from the upper country, caused by heavy rains and cloud bursts in the last few days. The present high water is from the June rise, and if on top of this comes a flood there is every reason to fear grave danger to the low lands.

BOTH WERE DROWNED.

A Yacht Capsized and a Father and Daughter Perished.

LONDON, June 13.—A sad accident is reported from Bantry bay, in the southwest of Ireland. Frederick Waller, a magistrate of that vicinity, who was also a gentleman of considerable landed estate, was out yachting with his daughter Jena. The day was pleasant and the waters of the bay only rippled by a slight breeze. Suddenly one of the squalls so frequent in that neighborhood sprang up and the yacht instantly capsized.

Mr. Waller, who was a good swimmer, came quickly to the surface, but his daughter was nowhere to be seen. He was seen to dive repeatedly, evidently with the object of rescuing her, and although he could easily have saved himself by swimming, he continued to dive in his vain search until he was utterly exhausted and he himself sank not to come up again.

When the rescuers arrived both father and daughter were drowned. Upon righting the yacht the girl's body was discovered entangled in the rigging.

The Sault Passages.

SAULT STE. MARIE, Mich., June 13.—[Special to The Herald.]—Up: Fay, D. P. Rhodes, Leathem, Lock, 6 p. m.; Kershaw, Moonlight, Ironton, 7:30; Columbia, S. H. Foster, 9; Roby, 10; Northern King, Republic, 11:40; Uganda, 1 a. m.; White and Friant, Sherwood, Neil, 2:30; Williams, 8; Wheeler, Ashland, 9; Nyack, Ketcham, 10. Down: North Star, Blaine, 7 p. m.; Roanoke, Athabasca, 8; Iron Duke, 9:30; Gilchrist, Sage, 11; Wade, 12; Myles, Nicol, 2 a. m.; Panther, Massasoit, 3; R. R. Rhodes, 4; Omaha, Latham, 5; Glidden, Warrington, 7; Ely, 10. Clear and calm.

A Baseless Rumor.

MINNEAPOLIS, June 13.—A special to the Journal from Excelsior, Minn., on the shore of Lake Minnetonka, says there is no truth in the rumor that a steamer was capsized last night and that a number of people were drowned.

Additional telegraphic news on pages four, five and eight.

Panton & Watson,

GLASS BLOCK STORE,

DULUTH, - MINN.

DURING THIS WEEK WILL WILL OFFER THE FOLLOWING

LIVE LEGITIMATE BARGAINS

For the benefit of our patrons on both sides of the bay.

SPECIAL NOTICE!

To our Superior Customers. Remember that our delivery wagons are running to Superior daily. All goods delivered free of charge.

READ

OVER SOME OF OUR GIGANTIC BARGAINS:

Dress Goods Department,

100 Dress Fabrics for 65c per yard.

A RARE CHANCE—14 pieces 46-inch French Sergos; 8 pieces 46-inch Imported Homespuns; 9 pieces 46-inch Chevron Stripes. Those three lines are made of the finest Australian wools, and sold by us right along for $1.00.....This Week 65c

ANOTHER RARE BARGAIN—All our Printed China and Plain Surah Silks, formerly sold for 35c, 39c and 45c, offered to you for this week for.....25c per yard

Linen Department,

2 cases full-sized Bed spreads, extra heavy and good quality, sold all over this city for $1.25 .....Sale price 92c each

ANOTHER BARGAIN—5 cases Manufacturers Remnants of New York mills, Muslin and Wamsuttaj Muslins, full bleached, 10 to 20 yard lengths, and worth 12½c for the week. We give you all you want..At 9¾c

Stationery Department,

1000 dozen Cedar Pencils.....5c per Dozen
500 dozen Polished Cedar Pencils.....
.....15c per Dozen

Ladies,

We think it will be for your own interest to examine our
PARASOLS AND UMBRELLAS,
LACES AND HANDKERCHIEFS,
GLOVES AND CORSETS,
Especially our Magnificent assortment of Flat and madeup Chiffon Laces for neck and dress trimmings.

Wash Goods,

BEDFORD CORDS—One case Printed Bedford Cords for this week only 8c. See if the others ask you 12½c.

EMBROIDERED FLANNELS—We have just opened 25 pieces White, Cream, Gray, Tan and Cardinal Embroidered Flannels at 65c up to $1.75 per yard. See them

EMBROIDERIES—Another mammoth lot. Embroideries at the price of plain goods.

2 MAMMOTH BARGAINS 2

LOT 1—White and Black Skirtings, worth $1 and $1.25.....For 50c

LOT 2—White, Black and Colored Embroidery Skirtings, worth $2 to $2.50.....
.....For 75c per yard

Millinery Department,

100 Ladies' Trimmed Hats, all Lace, worth $5.
.....For $3.50

Carpet Department,

250 5-foot Easels with brass trimmings, sold all over the city for $1.25 and $1.50.....
.....Our price 89c

10 per cent off on all rugs of every kind bought at our store this week.

Gents' Furnishings,

25 dozen Flannel Outing Shirts for men, all sizes.....Sale Price 25c Each

Shoe Department,

$1.00. JUST HALF PRICE. $1.00—300 pairs Ladies' Oxford Shoes, Hand-Sewed, Cloth Tops, black or colors.....$1 formerly $2

ODD PAIRS of Children's Shoes, worth $1.25 and $1.45.....For $1

Silk Mitts,

100 dozen Jersey Silk Mitts. Compare them with 25c and 29c advertised elsewhere.....
.....Our price, 20c per pair

MORAL:

If You Want Novelties: If You Want an Immense Variety; If You Want Medium or Fine Goods; If you Want Bargains, trade at

PANTON & WATSON'S.

DEFECTIVE PAGE

MORMON BEAUTIES

Salt Lake City is Described as a Paradise of Charming Young Girls.

Peculiar Combination of Light Hair and Dark Eyes in the Young Family.

The Effect of the Climate on the Complexions—Blondes in the Majority.

A letter on the pretty girls of Salt Lake means one descriptive of girls from sixteen to twenty, for, with a few exceptions, they marry very young in

JOTE BEATTIE.

Utah, and if I told you of pretty women who are out of their "teens," it would mean in the majority of cases young matrons.

Our climate, which is rather a trying one, because of its dryness, for women as they grow older, seems to give a wonderfully ripe charm to girls in their first bloom. As in the sharp and severe New England, the women of our high mountain altitudes are apt to grow thin and angular as they lose the first plumpness of girlhood. The nervous energy our bracing air evolves is an absorbent of flesh. We have been brought to see that this is a thing to be regretted by the marvelous improvement which California, that land of physical perfection, works in our women, when they go there, worn out and worked out, for a few weeks of rest and regalement. They come back with freshened complexions and twenty or thirty pounds of newly acquired and most becoming flesh.

Our girls, however, lose by any change of climate. This is their paradise, and they take on hourly before your eyes a

ALLIE DAVIS.

fragile and delicate perfection, flawless as a lily and round and full and perfect as a peach. "Peachy looking" is the word which best describes them, with that curve of outline and a bloom and coloring which makes them simply delicious. Ours is a country of blond women. It is remarkably, almost astonishingly, so. The famous Young family have hair as yellow as a baby's first soft curls, and they keep it until they are forty and over. It goes with dark lashes and brows, an unusual natural combination which art never tires of simulating. This family take on a comfortable and becoming embonpoint as they grow older, and one charm which lasts until the end is their pretty hands of white and dimpled grace.

Two of the granddaughters of President Young, here given, are exceptions to the general rule in the matter of complexion and in another regard; they have less of that remarkable family resemblance which clings to blond and

ETHELYN WEBBER.

brunette alike in the whole of the thirty or forty children, and seems almost stronger in the second generation than in the first.

Pretty little Jote Beattie is one of the president's grandchildren whose mother was, in her turn, a belle in Salt Lake circles twenty years ago. Her's is a very attractive type of beauty, as it is a most unusual one. Her complexion is a soft, dark olive and her eyes a steely blue gray, with sweeping brown lashes which have a trick of veiling the orbs when you try for a closer look in their shy depths to find if you were mistaken in their strange and unexpected coloring, and so her face has an unlooked for way of taking on a rosy flush just when you are marveling at is creamy, even brownness. She is barely eighteen, but has a housewifely little air about her which makes her seem older. She is entirely free from any girlish coquetry of manner and talks with a matter of fact philosophy which falls in amusing bits of wisdom from her young lips. She is a shy, demure mite in her brown cloth street suit and a red, red rose in her crimson crape evening gown.

Miss Allie Davis is a handsome girl of the dashing brunette type. Her splendid eyes and perfect teeth are among her greatest charms, but there is something most interesting in her glance of sweeping intelligence, which carries a tinge of quiet amusement in its uplifted scrutiny. Her figure is small and dainty, but full of supple strength. Miss Davis is one of President Young's most intelligent and accomplished grandchildren. She is still in school and the pride of her instructors. Unlike many to whom knowledge comes easy, her energy and perseverance are indomitable and presage a brilliant future for her. She is just eighteen and wears girlish looking gowns of Jenness-Miller æstheticism.

Miss Ethelyn Webber is the youngest daughter of T. G. Webber, one of Salt Lake's representative men. She is a

ESTHER ELDREDGE.

blossomlike girl of modest and sweet demeanor. She has been very carefully reared and educated, and her mother counts the thorough knowledge she has given her daughters of the housewife's craft as among the first of their accomplishments. Miss Ethelyn is given to the wearing of delicate gauzes and tulles, dainty lawns and muslins, which set off to the greatest advantage her fresh, young face. She is tall and slender, with a graceful, quiet bearing. Her eyes are very beautiful and her mouth one of kissable sweetness.

Who lost his head enough to ply the question, "What's in a name?" Perhaps it was Shakespeare. If so it will be deemed very impertinent to say "Everything." It surrounds its possessor with an atmosphere of the romantic or commonplace, out of which he may rise or fall by his own merits or demerits, but which will lend its tinge forever to his personality. Who but such a handsome, high bred, dignified girl as she who possesses it could you imagine being called "Esther Eldridge?" Every line of her face and figure assent to it. The classic perfection of her features; the marble whiteness of her skin; the uplifted gaze of the clear, blue eyes; the smooth,

ELLA OLSEN.

heavy bands of hair, and most of all—the thing that haunts you—the unspeakable sweetness of expression, which appeals to your heart too much to be called divine and yet is the thing which most lifts her above common clay.

Miss Eldredge is the daughter of the late Horace Eldredge, a millionaire many times over, and is an heiress in her own right. She dresses exquisitely, although you feel that dress occupies but little of her thoughts. There is an almost childlike unconsciousness about her which makes her interested in everything and everybody but herself. Her manner is rather reserved, and you would not have it otherwise. It is a part of the charm which makes her one of the most admired girls in our city.

Miss Ella Olson is observed on the streets, in a theater or ballroom as one of the most picturesque figures in the city. Her occupations are partly professional, having organized and taken the leadership of the Young Ladies' Mandolin and Guitar club. It is a unique and pleasing spectacle to see this band of forty girls in their Spanish costumes leaning forward in the graceful pose which those instruments entice. Their handsome leader waves her baton in front of them with an easy nonchalance, her costume of yellow and white with its black velvet zouave accentuating all the charms of her blond beauty.

ELEANOR YOUNG.

Narrow striped summer cheviots are seen in a new effect, somewhat like chevron weave. They are light and unusually cheap.

Signor Sala has recovered from his illness and is now ready to receive his pupils at room 303, Masonic Temple.

When Baby was sick, we gave her Castoria.
When she was a Child, she cried for Castoria.
When she became Miss, she clung to Castoria.
When she had Children, she gave them Castoria.

Children Cry for Pitcher's Castoria.

For Sale.

Quarter cash, balance long time.

10-room house, lot 12, block 20, Lester Park; $4000.

5-room house, lot 9, block 16, Lester Park; $1500.

Good building lot, lot 99, block 10, Crosley Park; $300.

Good building lot, lot 3, block 20, Hunter's Grassy Point; $450.

Good building lot, lots 1 and 2, block 8, Mineral addition; $250.

Good building lot, lots 35 and 37, block 179, Duluth proper, Third division; $1850.

F. J. CLARK,
409 West Michigan street.

Excursion Rates to Eastern and Canadian Points.

Round trip rates are now in effect via "The Northwestern Line," C. St. P. M. & O. Railway, for the summer season as follows:

Detroit, Mich., and return	$31 00
Toronto, Ont., and return	35 50
Montreal, P. Q., and return	42 00
Burlington, Vt., and return	42 00
Portland, Me., and return	45 00
Halifax, N. S., and return	61 50

And many other points at proportionate rates. Tickets good sixty days from date of sale. Ticket office, 332 Hotel St. Louis block.

H. L. SISLER,
City Ticket Agent.

For residence property see Markell, room 7, Phoenix.

Fine Pictures, Remarque Proof Etchings.

One hundred different styles mouldings, oil, water color and China paints. Artists' materials, studies to rent.

HENRY J. CAWCUTT,
16 Second avenue west.

For Sale or Rent.

New eight-room house on Eleventh avenue west near Main street, West Duluth, possession given about June 10. Address or apply to Penn Land and Loan company, 301 First National bank building.

$2000 and $4000 to loan, or first mortgages bought. W. T. WYNKOOP,
No. 1932 West Superior street, room 3.

Children Cry for Pitcher's Castoria.

To the National Democratic Convention at Chicago, June 21st.

The best, quickest, and most comfortable line is "The Burlington."

Tickets will be sold at all stations at one fare for the round trip. Dates of sale and limit of return will be as follows:

At Prairie du Chien and all stations south of that point, tickets will be on sale June 17th, 20th, 21st, 22nd and 23, good to return until June 27th.

At all stations north of Prairie du Chien, tickets will be on sale June 17th, 18th, 19th, 20th and 21st, good to return until July 6th. Ask your local agent for a ticket via "The Burlington" (C. B. & N. R. R.) and take no other.

Two elegant through trains, with latest model Wagner buffet sleeping cars attached, are run out of Duluth every day in the year by the SOUTH SHORE LINE (D., S. S. & A. Ry.) T. H. LARKE,
Commercial Agent,
426 Spalding House block.

DULUTH, Minn., June 2, 1892.
Duluth & Winnipeg Railroad Company

A special meeting of the stockholders of the Duluth & Winnipeg Railroad Company will be held at the office of the company in the city of Duluth, state of Minnesota, on Tuesday the twenty-first (21st) day of June, A. D., 1892 at eleven o'clock in the forenoon for the purpose of taking action on the guarantee by said company of the principal and interest of bonds of a terminal company for the purpose of securing terminal facilities.

By Order of the Board of Directors,
W. A. BARR,
Assistant Secretary

Real Estate for Sale.

Corner 50 feet on East Second street 50 feet on East First street. For Portland and Endion division lots see Markell, room 7, Phoenix.

Children Cry for Pitcher's Castoria.

THE NEW PARLOR THEATER.

OLE OLESEN - - Proprietor.
EDMOND WELCH - Business Manager.

Monday, June 6th, and All Week,

AND SATURDAY MATINEE AT 2:30 P. M.

Wells and Sylvano, character talking; Misses Lilford and Elmore, refined comedy; Lorlaine and Howell in "Actor and Maiden"; and Mr. Edmond Welch. The entertainment will close with the funny afterpiece, "THE ARTIST'S MODEL" introducing twenty young ladies.

FABER'S GOLDEN FEMALE PILLS.

For Female Irregularities; nothing like them on the market. *Never fail.* Successfully used by prominent ladies monthly. Guaranteed to relieve suppressed menstruation.

SURE! SAFE! CERTAIN!

Don't be humbugged. Save Time, Health and Money; take no other.
Sent to any address, secure by mail, on receipt of price, $2.00.
Address,

THE APHRO MEDICINE COMPANY,
67 Washington St., CHICAGO, ILL.

Sole Agents, MAX WIRTH and SELLECK & WALBANK, Druggists, Duluth, Minn.

DENTIST,
Dr. D. H. Day,
Formerly Demonstrator of Operative Dentistry at University of Minnesota. } 13 W. Superior St. Duluth.

Duluth Loan, Deposit & Trust Co.

MONEY ON HAND
. . . . . TO LOAN
—AT—
6, 7 and 8 Per Cent.
NO DELAY.

LOANS OF ALL SIZES WANTED AT ONCE.

First National Bank Building,
No. 16 Third Avenue West.

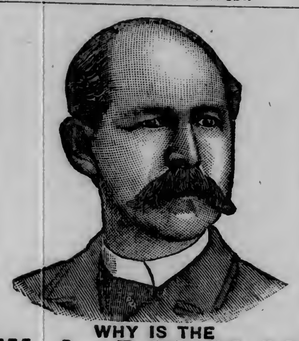

WHY IS THE
W. L. DOUGLAS
$3 SHOE FOR GENTLEMEN
THE BEST SHOE IN THE WORLD FOR THE MONEY?

It is a seamless shoe, with no tacks or wax thread to hurt the feet; made of the best fine calf, stylish and easy, and *because we make more shoes of this grade than any other manufacturer*, it equals hand-sewed shoes costing from $4.00 to $5.00.

$5.00 Genuine Hand-sewed, the finest calf shoe ever offered for $5.00; equals French imported shoes which cost from $8.00 to $12.00.

$4.00 Hand-Sewed Welt Shoe, fine calf, stylish, comfortable and durable. The best shoe ever offered at this price; same grade as custom-made shoes costing from $6.00 to $9.00.

$3.50 Police Shoe; Farmers, Railroad Men and Letter Carriers all wear them; fine calf, seamless, smooth inside, heavy three soles, extension edge. One pair will wear a year.

$2.50 fine calf; no better shoe ever offered at this price; one trial will convince those who want a shoe for comfort and service.

$2.25 and $2.00 Workingman's shoes are very strong and durable. Those who have given them a trial will wear no other make.

Boys' $2.00 and $1.75 school shoes are worn by the boys everywhere; they sell on their merits, as the increasing sales show.

Ladies $3.00 Hand-sewed shoe, best Dongola, very stylish; equals French imported shoes costing from $4.00 to $6.00.

Ladies' 2.50, $2.00 and $1.75 shoe for Misses are the best fine Dongola. Stylish and durable.

Caution.—See that W. L. Douglas' name and price are stamped on the bottom of each shoe.

TAKE NO SUBSTITUTE.

Insist on local advertised dealers supplying you. W. L. DOUGLAS, Brockton, Mass. Sold by

SUFFEL & CO.

American Loan & Trust Company,

CAPITAL, - - - - - $500,000
Guaranty Fund, with State Auditor 100,000

LOANS.

Money at lowest rates on improved security. County, City and School Bonds purchased.

TRUSTS.

This corporation acts as Executor, Administrator, Guardian or Trustee. Wills receipted for and kept safely without charge.

DEPOSITS.

5 PER CENT interest allowed on six months' deposits.

DIRECTORS:

A. W. BRADLEY,	A. B CHAPIN,
J. H. LAVAQUE,	D. G. CASH,
C. MARKELL,	E. L. BRADLEY,
WM. McKINLEY,	G. A. ELDER,
F. B. EVANS,	W. M. OSBORNE,
C. E. SHANNON,	A. H. BROWN,
W. E. RICHARDSON,	F. M. OSBORNE,
R. H. HARRIS	C. E. LOVETT,
H. W. COFFIN	H. D. SIZER.

Scott & Hillebrand,
408 1st National Bank Bldg.
REAL ESTATE,
LOANS, AND INSURANCE,
IRON STOCKS
In the Shaw, Cincinnati, Etc.,
MONEY TO LOAN

5 Lots in Oakland Park Addition for $700. Cheap.

6 lots on Sixth avenue west, West Duluth, "4 Div." at $450 each one or more. Nice lots and the price is way down.

2 Lots in Portland division, $675 each, 1-4 cash, balance to suit purchaser Good chance to get a home.

Lot No. 6 East Sixth street, Duluth Proper, $2000. Easy terms.

Houses to rent at $20, $8 and $30.

"A first class business property, earning 9 per cent net.

OLD COINS.

Are you interested in them? If not, why not? There is big money in them. If you have any coins coined before 1878, keep them. They may be worth many times their face value. WANTED—A few who will collect coins for me, for which I pay highest price, if as required. Send stamp for Illustrated Circular. Shows the highest prices paid. Address C. EBERHART, 746 Main Street Fond Du Lac, Wis.

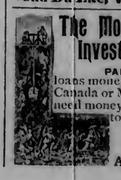

The Montana Mining, Loan and Investment Co. (INCORPORATED UNDER THE LAWS OF MONTANA.)

PAID UP CAPITAL, $12,000,000

loans money anywhere in the United States, Canada or Mexico, without security. If you need money, apply to Local Agents or write to HENRY L. HAUPT, President,

BUTTE CITY, MONTANA.

Agents Wanted Everywhere.

Phillips & Co.,
CASH SHOE STORE,
218 WEST SUPERIOR STREET, - DULUTH, MINN.

Ladies' Oxford Ties | $1.00 BUYS A PATENT TIP OXFORD TIE. | $1.50 BUYS A FANCY TIP OXFORDS.

Ladies' Boottees, | $3.00 BUYS A CLOTH TOP PATENT TIP AND HEEL BOOTTEE. THE NICEST ..... SUMMER SHOE.

Russia Calf, | LADIES' AND GENTLEMEN'S COLORED GOODS FOR SUMMER WEAR

Assessment Notice

Paving Garfield Avenue.

OFFICE OF CITY COMPTROLLER,
Duluth, Minn., June 13, 1892.

Notice is hereby given to all parties interested that an assessment has been made by the board of public works of the city of Duluth, Minnesota, and confirmed by the Hon. O. P. Stearns, judge of the district court of the Eleventh judicial district, to defray in full the expense of paving Garfield avenue from Michigan street to the established dock line in said city, and that a duplicate assessment roll has been delivered to the city treasurer, and that the amount assessed to each lot or parcel of land can be ascertained at the office of the city treasurer, and that the assessment is due and payable, and if paid within thirty (30) days there will be allowed a deduction of ten (10) per cent, charged to the amount of the assessment for surveys, plans, specifications and superintendence. All persons so desiring can have their assessments divided into not more than five (5) installments of not less than ten ($10) dollars each by making application to the city comptroller within 45 days after date of this notice. Said installments to become due and payable annually, commencing October 1st, 1892, with interest at 7 per cent, payable annually.

Blanks for this purpose can be obtained by application at my office.

W. G. TEN BROOK,
City Comptroller.

Jun-13-20-27. Jul-2

NORTHERN PACIFIC

RAILROAD.

THE DINING CAR LINE

TO

Fargo, Helena, Butte

AND THE

PACIFIC NORTHWEST.

ELEGANT SLEEPING CARS

R U GOING

TO

Milwaukee, Chicago, East or South? If so, take the "Through Route," NORTHERN PACIFIC AND WISCONSIN CENTRAL LINES. Pullman Vestibuled Sleeper between Duluth and Milwaukee and Chicago without change. Meals served enroute in the "Central's" famous dining cars.

For Tickets, Sleeping Car Reservations, Time Table, etc., apply to

F. A. GREENE,
City Ticket Agent, Northern Pacific Railroad
Duluth, Minn.

GREAT NORTHERN RAILWAY LINE.
Eastern Minnesota Railway Time Table.

Limited. Daily ex. Sunday.		Limited. Daily ex. Sunday
7 00 pm	Duluth	1 00 pm
6 45 pm	West Superior	1 15 pm
1 35 pm	Minneapolis	6 30 pm
1 05 pm	St. Paul	7 00 pm

Buffet parlor cars. Finest equipment. Depot corner Sixth avenue west and Michigan street City ticket office, No. 423 West Superior street Spalding hotel.

NOTICE

TO THE TRAVELING PUBLIC.

On and after June 1, 1892, all single trip tickets will be limited to expire ONE DAY from date of sale, and will be accepted on trains only on continuous passage to be commenced within one day from the date of sale.

Round trip tickets will be limited to expire for going passage ONE DAY from date of sale, and returning coupons will be limited to expire thirty days from date of sale. Both going and returning coupons of round trip tickets will be good for continuous passage, if passage is commenced on or before date of expiration.

Through tickets to points on other roads, when not limited through to destination, will be limited to continuous passage over C. St. P., M. & O. Ry.

STOP OVER CHECK WILL NOT BE ISSUED, nor stop over privileges be granted, on the C., St. P., M. & O. Ry., or any class of ticket.

Passenger should, therefore purchase ticket to their first stopping point and also look at the date stamped on back before getting on train and see that limit has not expired.

Agents are authorized to *redeem* at full value, *on date of sale* only, any tickets sold by them when passengers are unable to commence their journey as expected.

Application for *redemption* of ticket *after date* of sale must be made to the undersigned, and under this rule any unused or unexpired tickets held by passengers reading over this Railway, will be *subject to to redemption* on application.

Conductors have no authority to accept tickets with expired time limit, but will collect fare from holders of such tickets, giving receipt therfor, and refer them to the undersigned for relief.

Tickets will be honored only in the direction in which they read.

Passengers are also requested to show their tickets on entering cars, in order that if not taking proper train to reach their destination they may be directed aright.

T. W. TEASDALE,
General Passenger Agent.
Chicago, St. Paul, Minneapolis and Omaha Ry.

THE NORTH-WESTERN LINE
C. ST. P. M. & O. RY.

The Short Line to Chicago.

The Pullman Car Line to St. Paul and Minneapolis

Time Table in Effect April 10, 1892.

For St. Paul and Minneapolis.	Day Exp. Ex. Sun'y	Night Ex Daily.
Lv Duluth	10 00 am	10 30 pm
Lv West Superior	10 20 am	10 50 pm
Ar Spooner	12 45 pm	1 55 am
Ar Stillwater	4 32 pm	7 00 am
Ar St. Paul	5 00 pm	6 50 am
Ar Minneapolis	5 40 pm	7 30 am

For Eau Claire, Chicago and the East.	Day Exp. Ex. Sun'y	Chicago Limited Daily.
Lv Duluth	10 00 am	5 00 pm
Lv West Superior	10 20 am	5 20 pm
Ar Spooner	12 45 pm	7 35 pm
Ar Eau Claire	4 30 pm	10 40 pm
Ar Madison	3 10 am	5 10 am
Ar Milwaukee	.....	7 25 am
Ar Chicago	8 00 am	9 30 am

Trains arrive: From St. Paul and Minneapolis, 7 a m, 4:30 p m. From Eau Claire, Chicago and the East, 10:00 a m, 4:30 p m.

Chair cars on day trains. Luxurious Pullman Buffet Sleepers on night Express.

Wagner and Pullman's finest Vestibuled Sleepers on Chicago limited.

HENRY L. SISLER, City Tkt Agt.
332 Hotel St. Louis Block.
GEORGE M. SMITH, Gen'l Agt.

CHICAGO SMILING

All the Treasures of the Earth Are Being Poured Into Her Lap.

She is Repeating the Progress of Venice, Wealth Being Followed By Culture.

She "Gets There" Equally as a Seaport and as An Art Center.

Chicago has never called herself the Paris of America or been even remotely suspected of claiming to be a seaport. She has so far contented herself with having the liveliest board of trade and most extraordinary changes in prices of produce in the world, and incidentally with the biggest fire, the quickest recovery, the most rapid general growth and the most phenomenal local politics in all history.

But there is no telling what may happen—in Chicago. The city now has a valid claim to some direct commerce with Europe, and has made a splendid start toward becoming an art center. The local explanation of the long delay in art culture is not particularly flattering, but it reads like the cold truth. Chicago people, say the apologists, have heretofore not lived here—that is, not exactly—they have just sort o' camped down, many of them with a vague idea of going somewhere else as soon as they got rich. There has not been time for a sentimental local patriotism to grow up.

There is plenty of material for it too. The site is flat enough, but the history is picturesque. The growth of the city is a thrilling romance in itself. The first printed notice of the place appeared in 1683 in a map made in Montreal. Fort Dearborn was built in 1804. Aug. 15, 1812, occurred the massacre of the garrison. In 1830 the town was laid off; in 1837 it became a city. The rest you can find in the encyclopedia. Local boomers already speak of it as a city with a million and a quarter of people. The exact figures are of little consequence. If it has not so many now it soon will have, and rosy anticipation can outrun fact but little—in Chicago.

CHICAGO ART INSTITUTE.

As long as every Chicago man was recently from somewhere else art culture languished, but in 1879 the line was drawn. All who were there before the great fire of 1871 were counted old settlers, and an academy of design, which had started in 1865, was reorganized and, on application of Marshall Field, Murray Nelson and others, was incorporated as the Chicago Academy of Fine Arts. In 1882 it became the Art Institute of Chicago. Its four story and brownstone front building, erected in 1886, was long considered the most perfect piece of architecture in the city; but it was sold recently to the Chicago club for $425,000, and the permanent home of the institute will be in the $800,000 building now going up on the lake front.

Art culture and the Chicago river are held by some to be incompatible, but did not Venice rise from the salt marsh and sandpit to unmeasured opulence? Art followed wealth there, and so it is about to do—yes, so it is doing—in Chicago. The institute now has about 400 pupils in the day school and 160 in the night school, besides a Saturday class of nearly 200. The first regular art gallery in Chicago was established in 1864 by J. F. Aiken and Albert Crosby, and they had $65,000 worth of pictures when the great fire came, and all their collection went up in smoke and ashes. The love of pictures is growing, however.

The other fact over which Chicago has recently experienced a thrill of local pride was the arrival of the Norwegian steamship Wergeland, which made the voyage from Bergen to Chicago without breaking cargo, except that a part of its freight was transported from Montreal to Kingston on lighters, the loaded steamship drawing a little too much water for that section of the St. Lawrence. Other vessels have arrived from foreign ports, but this was the first to make it direct from Norway with a regular consignment to Chicago. Her cargo consisted chiefly of herrings and cod-liver oil, its value was $35,000 and the lightering on the St. Lawrence added an even $1,000 to the cost of the trip. Otherwise the voyage was a perfect success, and no trouble whatever was experienced in passing through the Welland canal.

It was a great day for the Scandinavians when the Wergeland arrived, and over 100 of their prominent men went out on a steamer to meet her. Many hundreds of others went on smaller craft. A vast crowd lined the river as the Wergeland came in, and while the multitude cheered, the Norse sailors and

THE WERGELAND.

their welcoming friends sang the old Viking songs, ending with the hymn, the refrain of which has been thus translated:

Yes, we love with fond devotion
Norway's mountain domes,
Rising storm lashed o'er the ocean,
With their thousand homes.

The Wergeland, Captain Weise in command, left Bergen April 12 and arrived at Montreal May 8. In 1862 a Norwegian sailing vessel reached Chicago, but not direct; another came in 1863, and still another in 1866, but the Wergeland is the first steamer, and her consignees claim to have demonstrated that a direct trade is practicable and profitable. J. H. BEADLE.

HER FIRST GAME.

She Was So Very Bright That He Wanted to Take Her.

She expressed a desire to go over and see a game of baseball, and he was only too glad to take her. There were several reasons for his joy—because she was pretty, because he liked her, because he was a baseball crank and because he knew she was so bright and smart she would catch right on at once and be a great comfort to him as a companion at future games and in talking them over in the gloaming. So he took her, and when they had been comfortably seated he began to explain the "lay out" to her.

"I'll do this," he said, "before the game is called."

"Called what?" she inquired.

He laughed good naturedly and explained that "to call" meant "to begin," and she laughed and said "of course," and how silly she was, just as women always do under those circumstances. By this time the players were taking their places.

"You see," he said, "there are nine players on each side."

"How many sides?" she asked, determined not to make any more mistakes.

"Two."

She calculated a moment on her fingers.

"That's eighteen in all, isn't it?"

"Yes, and nine are at the bat and nine in the field. That square there is the diamond, and around it are the first base, second base and third base."

"Don't they have any tenors or sopranos?" she asked innocently.

He looked at her earnestly and laughed, but not sweetly.

"That man behind the man with the bat in his hand is the catcher," he said coldly.

"What does he catch—bats? But of course he doesn't," she interrupted herself hastily. "How silly I am! He catches flies, doesn't he? He couldn't catch bats in the daytime, could he?"

"And there's the pitcher's box," he went on, not noticing her explanation.

"That box over there with the men sitting on it?" she inquired. "What does he keep in it—his curves? I heard brother talking the other day about what an elegant curve some pitcher or other he knew had."

"No, Mary," he said sadly, "the box is the place where the pitcher stands. Beyond him is the shortstop, and out in the open there you see the fielders. Behind the catcher is the backstop."

"What's the difference between the backstop and the shortstop?" she inquired earnestly.

"You'll see that as the game progresses," he said. "Now watch the players a minute."

The umpire shouted, "Three balls."

"Why, Harry," she protested, "there was only one ball. I saw the catcher get it in his hands."

"The umpire has to do that," explained the young man.

"What do they call him the empire for?" she asked. "Because it is a monarchial form of government?"

"I guess so," said Harry, with a real smile at her ingenuity.

"This is real exciting, isn't it?" she exclaimed, clapping her hands when everybody did at a good play. "I didn't think I knew enough about the game to enjoy it at all, but this is real fun."

The player had knocked a safe fly to right, and the man next at the bat followed with a foul, which the umpire mentioned in the usual manner.

"What does he call it foul for?" she asked. "I know," she put in quickly. "It's because it didn't go any distance, so the hitter could run. Isn't it, Harry?"

Harry said it was, and shortly after the man on second sneaked to third.

"He stole that base beautifully," exclaimed Harry enthusiastically.

"Can they keep them when they steal them?" she asked.

"Certainly."

"And can they take them home with them and count them at the end of the season in making up their record?" she asked again.

Harry looked at her, this time scornfully, and until the game closed he made no more explanations. Then he made a few, and since that day she has not talked baseball at all, and Harry prefers it so. —Detroit Free Press.

The Reporter's Half Holiday.

New reporter (tired out)—Today is Saturday, and you know this state now has a Saturday half holiday law which——

City editor—By Jinks! I nearly forgot it. Rush out and get up a five column article on how the day is being observed. —New York Weekly.

At the Wedding.

"Fo' de Lo'd, Lige, de ushers dun forgot to take de ribbon off de aisle. How kin we git ovah gracefully?"

Lige—Yo' come along; I'll show you. I has mah razor in mah han an I'll cut it. Doan' yo' worry.—Truth.

LEGAL NOTICES.

MORTGAGE FORECLOSURE SALE.

Default has been made in the payment of the sum of fourteen hundred six and 40-100 (1,406.40) dollars which is claimed to be due and is due and unpaid at the date of this notice upon a certain mortgage duly executed and delivered by F. E. Culver and E. C. Howard to Frank A. Day, Charles E. Dickerman and Frederick S. Easton, bearing date the ninth day of April, 1890, and with a power of sale therein contained providing and stipulating that if default be made in any of the conditions of said mortgage it should be lawful for said mortgagees to sell the mortgaged premises therein described at public auction and convey the same to the purchaser in fee simple according to the statute in such case made and provided and out of the moneys arising from such sale to retain the principal and interest then due on said mortgage and notes together with all costs and charges and also the sum of seventy-five (75.00) dollars as attorneys fees and pay the over plus, if any, to the mortgagors, their heirs, executors, administrators or assigns; which said mortgage was duly recorded in the office of the register of deeds in and for the county of St. Louis and state of Minnesota, on the ninth day of May, 1890, at 8:20 o'clock a. m. in book 41 of mortgages on page 483; and whereas there is actually due and payable at the date of this notice the sum of twelve hundred (1,200) dollars with interest thereon at the rate of eight per cent per annum from the ninth day of April, 1890; and whereas the said power of sale by reason of said default has become operative and no action or proceeding having been instituted at law or otherwise to recover the debt secured by said mortgage or any part thereof; now therefore, notice is hereby given that by virtue of the power of sale contained in said mortage and pursuant to the statute in such case made and provided, the said mortgage will be foreclosed by the sale of the premises described in and conveyed by said mortgage, viz: Lots number one and two (1 and 2) in block number ten (10) in Highland Park addition to Duluth, according to the plat thereof duly recorded and filed in the office of the register of deeds in and for St. Louis county and state of Minnesota, in which county and state said premises are situated with the hereditaments and appurtenances, which sale will be made by the sheriff of said St. Louis county at the front door of the court house of said St. Louis county in the city of Duluth, in said county and state, on the twenty-third day of July, 1892, at ten o'clock, a. m., of that date at public auction to the highest bidder for cash to pay said debt and interest and seventy-five (75) dollars attorneys fees as stipulated in and by said mortgage in case of foreclosure and the disbursements allowed by law subject to redemption at any time within one year from the date of sale as by law provided.

Dated at Duluth, Minnesota, June 3rd, 1892.

FRANK A. DAY,
CHAS. E. DICKERMAN,
FREDERICK S. EASTON,
Mortgagees.

WM. E. RICHARDSON,
Attorneys for Mortgagees.
June 6-13-20-27, July 4-11-18.

MORTGAGE FORECLOSURE SALE.

Whereas on the thirtieth day of October, 1890, Eliza A. La Ferte made, executed and delivered to the Clover Hill Land company her certain mortgage bearing date on said day and thereafter duly filed in the office of the register of deeds in and for the county of St. Louis and state of Minnesota on the tenth day of December, A. D. 1890, at four o'clock p. m. and duly recorded in book 67 of mortgages on page 128; which mortgage was given to secure the payment of seven hundred sixty dollars ($760) and interest at the rate of 8 per cent per annum, according to the conditions of two certain promissory notes bearing even date therewith and interest coupons thereto attached for the annual interest thereon; and whereas it was provided and stipulated by said mortgage that if default be made in any of the conditions of said mortgage it should be lawful for said mortgagee to declare the whole sum therein specified to be due; and whereas upon such default the said mortgagee was thereby authorized and empowered to sell the mortgaged premises, hereinafter described, at public auction and to convey the same to the purchaser in fee simple according to the statute in such case made and provided, and out of the moneys arising from such sale to retain the principal and interest then due on said mortgage and notes, together with all costs and charges, and also the sum of twenty-five dollars ($25) as attorney's fees, and pay the overplus, if any, to the said mortgagor, her heirs, executors, administrators or assigns; and whereas default was made in the payment of the sum of three hundred eighty dollars ($380), sixty and 80-100 dollars ($60.80), interest which became due and payable on said notes and mortgage on the thirtieth day of October, 1891; and whereas said mortgagee has elected and hereby elects to declare the whole amount of said principal debt together with all unpaid accrued interest immediately due and payable; and whereas by reason of said default and election, there is claimed to be due and is due upon said mortgage at the date of this notice the sum of eight hundred fifty-nine and 65-100 dollars, principal and interest, and no action or proceeding at law or otherwise has been instituted to recover said amount secured by said mortgage.

Now, therefore, notice is hereby given that by virtue of the power of sale in said mortgage contained and pursuant to the statute in such case made and provided, the said mortgage will be foreclosed by the sale of the premises described in and conveyed by said mortgage, viz: Lot number eight (8) in block number seven (7) in Clover Hill division of Duluth according to the plat thereof on file and record in the office of the register of deeds in and for said St. Louis county, Minnesota; in which county and state said premises are situated will with the hereditaments and appurtenances be sold at public auction to the highest bidder for cash to pay said debt and interest and twenty-five dollars attorney's fees as stipulated in said mortgage and the disbursements allowed by law; which sale will be made by the sheriff of St. Louis county, Minnesota, at the front door of the court house of said St. Louis county, in the city of Duluth, Minnesota, on Saturday, July 23d, 1892, at ten o'clock a. m. of said day subject to redemption at any time within one year from the date of sale as provided by law.

Dated at Duluth, Minnesota, June 3d, 1892.

CLOVER HILL LAND COMPANY,
Mortgagee.

FRANK A. DAY,
Attorney for Mortgagee.
Jun-6-13-20-27-Jul-4-11-18.

MORTGAGE FORECLOSURE SALE—

Default has been made in the payment of the sum of twelve hundred forty-three and 97-100 (1243.97) dollars, which is claimed to be due and is due and unpaid at the date of this notice upon a certain mortgage duly executed and delivered by F. E Culver and E. C. Howard to Frank A. Day, Charles E. Dickerman and Frederick S. Easton, bearing date the fifth day of May, 1890, and with a power of sale therein contained providing and stipulating that if default be made in any of the conditions of said mortgage it should be lawful for said mortgagees to sell the mortgaged premises therein described at public auction, and convey the same to the purchaser in fee simple according to the statute in such case made and provided, and out of the moneys arising from such sale to retain the principal and interest then due on said mortgage and notes, together with all costs and charges, and also the sum of seventy-five (75) dollars as attorney's fees, and pay the overplus, if any, to the mortgagors, their heirs, executors, administrators or assigns; which said mortgage was duly recorded in the office of the register of deeds in and for the county of St. Louis and state of Minnesota, on the 24th day of May, 1890, at 8 o'clock a. m., in book 68 of mortgages on page 17 and whereas there is actually due and payable at the date of this notice the sum of ten hundred sixty-six and 66-100 (1066.66) dollars, with interest thereon at the rate of eight per cent per annum from the 5th day of May, 1890; and whereas the said power of sale by reason of said default has become operative, and no action or proceeding having been instituted at law or otherwise to recover the debt secured by said mortgage or any part thereof; now, therefore, notice is hereby given that by virtue of the power of sale contained in said mortgage, and pursuant to the statute in such case made and provided, the said mortgage will be foreclosed by the sale of the premises described in and conveyed by said mortgage, viz.: Lots number three (3) and four (4) in block number ten (10), in Highland Park addition to Duluth, according to the plat thereof duly recorded and filed in the office of the register of deeds in and for St. Louis county and state of Minnesota, in which county and state said premises are situated, with the hereditaments and appurtenances, which sale will be made by the sheriff of St. Louis county at the front door of the court house of said St. Louis county in the city of Duluth, in said county and state, on the twenty-third day of July, 1892, at ten o'clock a. m. of that date, at public auction, to the highest bidder for cash, to pay said debt and interest and seventy-five (75) dollars attorney's fees, as stipulated in and by said mortgage in case of foreclosure, and the disbursements allowed by law, subject to redemption at any time within one year from the date of sale as by law provided.

Dated at Duluth, Minnesota, June 3rd, 1892.

FRANK A. DAY,
CHAS. E. DICKERMAN,
FREDERICK S. EASTON,
Mortgagees.

WM. E. RICHARDSON,
Attorney for Mortgagees.
June 6-13-20-27, July 4-11-18.

LEGAL NOTICES.

MORTGAGE FORECLOSURE SALE.

Whereas on the thirtieth day of October 1890, Eliza A. LaFerte made executed and delivered to the Clover Hill Land Company her certain mortgage bearing date on said day and thereafter, duly filed in the office of the register of deeds in and for the county of St. Louis and state of Minnesota on the tenth day of December A. D. 1890, at four o'clock p. m. and duly recorded in book 67 of mortgages on page 126, which mortgage was given to secure the payment of four hundred (400) dollars and interest at the rate of 8 per cent per annum according to the conditions of two certain promissory notes bearing even date therewith and interest coupons thereto attached for the annual interest thereon; and whereas it was provided and stipulated by said mortgage that if default be made in any of the conditions of said mortgage it should be lawful for said mortgagee to declare the whole sum therein specified to be due; and whereas upon such default the said mortgagees was thereby authorized and empowered to sell the mortgaged premises hereinafter described at public auction and to convey the same to the purchaser in fee simple according to the statute in such case made and provided and out of the moneys arising from such sale to retain the principal and interest then due on said mortgage and notes together with all costs and charges and also the sum of twenty-five dollars (25.00) as attorney's fees, and pay the overplus, if any, to the said mortgagor, her heirs, executors, administrators or assigns; and whereas default was made in the payment of the sum of one hundred dollars ($100.00) principal which became due and payable on said notes and mortgage on the thirtieth day of October 1891; and whereas said mortgagee has elected and hereby elects to declare the whole amount of said principal debt together with all unpaid accrued interest immediately due and payable; and whereas by reason of said default and election, there is claimed to be due and is due upon said mortgage at the date of this notice the sum of three hundred and fourteen and 20-100 dollars ($314.20) principal and interest and no action or proceeding at law or otherwise has been instituted to recover said amount secured by said mortgage.

Now, therefore, notice is hereby given that by virtue of the power of sale in said mortgage contained and pursuant to the statute in such case made and provided, the said mortgage will be foreclosed and the premises described in and covered by said mortgage, to-wit: Lot number ten (10) in block number seven (7) in Clover Hill division of Duluth, according to the plat thereof on file and of record in the office of the register of deeds in and for said St. Louis county, Minnesota, in which county and state said premises are situated, will with the hereditaments and appurtenances be sold at public auction to the highest bidder for cash to pay said debt and interest and twenty-five dollars attorney's fees as stipulated in said mortgage and the disbursements allowed by law, which sale will be made by the sheriff of St. Louis county, Minnesota, at the front door of the court house of said St. Louis county, in the city of Duluth, Minnesota, on Saturday, July 23rd, 1892, at ten o'clock a. m. of said day subject to redemption at any time within one year from the date of sale as provided by law.

Dated at Duluth, Minnesota, June 3rd, 1892.

CLOVER HILL LAND COMPANY,
Mortgagee.

FRANK A. DAY,
Attorney for Mortgagee.
June 6-13-20-27-July-4-11-18.

MORTGAGE FORECLOSURE SALE—

Whereas, on the thirtieth day of October, 1890, Eliza A. LaFerte made, executed and delivered to the Clover Hill Land company her certain mortgage, bearing date on said day, and which was thereafter duly filed in the office of the register of deeds in and for the county of St. Louis and state of Minnesota, on the tenth day of December A. D., 1890, at four o'clock p. m., and duly recorded in book 67 of mortgages, on page 127; which mortgage was given to secure the payment of three hundred dollars ($300) and interest, at the rate of 8 per cent per annum, according to the conditions of two certain promissory notes, bearing even date therewith and interest coupons thereto attached, for the annual interest thereon; and whereas, it was provided and stipulated by said mortgage that if default be made in any of the conditions of said mortgage, it should be lawful for said mortgagee to declare the whole sum therein specified to be due; and whereas, upon such default the said mortgagee was thereby authorized and empowered to sell the mortgaged premises hereinafter described, at public auction, and to convey the same to the purchaser in fee simple, according to the statute in such case made and provided, and out of the moneys arising from such sale, to retain the principal and interest then due on said mortgage and notes, together with all costs and charges, and also the sum of twenty-five dollars ($25) as attorney's fees, and pay the overplus, if any, to the said mortgagor, her heirs, executors, administrators or assigns; and whereas, default was made in the payment of the sum of one hundred fifty dollars ($150.00) principal, which became due and payable on said notes and mortgage, on the thirtieth day of October, 1891; and whereas, said mortgagee has elected, and hereby elects to declare the whole amount of said principal debt, together with all unpaid accrued interest immediately due and payable; and whereas, by reason of said default and election, there is claimed to be due, and is due upon said mortgage at the date of this notice, the sum of three hundred fourteen and 20-100 dollars ($314.20), principal and interest, and no action or proceeding at law or otherwise has been instituted to recover said amount secured by said mortgage.

Now, therefore, notice is hereby given that by virtue of the power of sale in said mortgage contained, and pursuant to the statute in such case made and provided, the said mortgage will be foreclosed and the premises described in and covered by said mortgage, to wit: Lot number nine (9), in block number seven (7), in Clover Hill division of Duluth, according to the plat thereof on file and record in the office of the register of deeds in and for said St. Louis county, Minnesota; in which county and state said premises are situated, will, with the hereditaments and appurtenances, be sold at public auction to the highest bidder for cash to pay said debt and interest and twenty-five dollars attorney's fees, as stipulated in said mortgage and the disbursements allowed by law, which sale will be made by the sheriff of St. Louis county, Minnesota, at the front door of the court house of said St. Louis county, Minnesota, on Saturday, July 23d, 1892, at ten o'clock a. m. of said day, subject to redemption at any time within one year from the date of sale as provided by law.

Dated at Duluth, Minnesota, June 3rd, 1892.

CLOVER HILL LAND COMPANY,
Mortgagee.

FRANK A. DAY,
Attorney for Mortgagee.
June 6-13-20-27, July 4-11-18.

MORTGAGE FORECLOSURE SALE.

Default has been made in the payment of the sum of eleven hundred forty-three and 91-100 ($1,143.91) dollars which is claimed to be due and is due and unpaid at the date of this notice upon a certain mortgage duly executed and delivered by J. D. Allen to Frank A. Day, Charles E. Dickerman and Frederick S. Easton, bearing date the 28th day of May, 1890, and with a power of sale therein contained which said mortgage was duly recorded in the office of the register of deeds in and for the county of St. Louis, and state of Minnesota, on the twenty-third day of June A. D., 1890, at eight o'clock a. m., in book 67 of mortgages on page 54; and, whereas, there is actually due and payable at the date hereof the sum of nine hundred and eighty-five dollars ($985) with interest thereon at the rate of 8 per cent per annum from the 28th day of May, 1890; and, whereas, the said power of sale by reason of said default has become operative and no action or proceeding having been instituted at law or otherwise to recover the debt secured by said mortgage or any part thereof.

Now, therefore, notice is hereby given that by virtue of the power of sale contained in said mortgage and pursuant to the statute in such case made and provided, the said mortgage will be foreclosed by a sale of the premises described in and conveyed by said mortgage, namely: Lot number fifteen (15) and sixteen (16), in block number twenty-five (25), in Highland Park addition to Duluth according to the recorded plat thereof recorded in the office of the register of deeds in and for St. Louis county, state of Minnesota, in which county and state said premises are situated, with the hereditaments and appurtenances; which sale will be made by the sheriff of said St. Louis county at the front door of the court house of St. Louis county, Minnesota, in the city of Duluth, in said county and state, on the twenty-third day of July, 1892, at ten o'clock a. m. of that date at public vendue to the highest bidder for cash to pay said debt and interest and fifty dollars ($50) attorneys fees as stipulated in and by said mortgage in case of foreclosure and the disbursements allowed by law, subject to redemption at any time within one year from the date of sale as by law provided.

Dated at Duluth, Minn., June 3, 1892.

FRANK A. DAY,
CHAS. E. DICKERMAN,
FREDERICK S. EASTON,
Mortgagees.

WM. E. RICHARDSON.
Attorney for Mortgagees.
June 6-13-20-27-July 4-11-18.

LEGAL NOTICES.

Notice of Application
—FOR—
LIQUOR LICENSE.

STATE OF MINNESOTA, County of St. Louis, } ss
CITY OF DULUTH.

Notice is hereby given, That application has been made in writing to the common council of said city of Duluth, and filed in my office, praying for license to sell intoxicating liquors for the term commencing on June 15th, 1892, and terminating on June 15th, 1893, by the following person and at the following place, as stated in said application respectively, to wit:

Thomas Jennings, No. 2229 West Superior street.

Said application will be heard and determined by said common council of the city of Duluth, at the council chamber in said city of Duluth, in St. Louis county, Minnesota, on Monday, the 20th day of June, 1892, at 7:30 o'clock p. m., of that day.

Witness my hand and seal of said city of Duluth, this 31st day of May, A. D., 1892.

FRANK BURKE, JR.,
City Clerk.
[Corporate Seal.]
June 1-14t.

CONTRACT WORK

Office of the Board of Public Works, City of Duluth, Minn., June 2nd, 1892.

Sealed bids will be received by the board of public works in and for the corporation of the City of Duluth, Minnesota, at their office in said city, until 10 a. m. on the 17th day of June A. D. 1892, for the construction of a sanitary sewer in Fourth street from Fourteenth avenue east to Pennsylvania avenue in said city, with an outlet in Fourteenth avenue east from Third street to Fourth street according to plans and specifications on file in the office of said board.

A certified check or a bond with at least two (2) sureties in the sum of three hundred thirty ($330.00) dollars must accompany each bid.

The said board reserves the right to reject any or all bids.

HENRY TRUELSEN,
President.
[Seal]
Official
T. W. ABELL,
Clerk Board of Public Works.
June 2 10t.

Contract Work.

Office of the Board of Public Works, City of Duluth, Minn., June 2nd, 1892.

Sealed bids will be received by the board of public works in and for the corporation of the city of Duluth, Minnesota, at their office in said city, until 10 a. m. on the 17th day of June, A. D., 1892, for the construction of a sanitary sewer in Center street, in said city, from Indiana avenue to Montana avenue, according to plans and specifications on file in the office of said board.

A certified check or a bond with at least two (2) sureties in the sum of fifty ($50.00) dollars must accompany each bid.

The said board reserves the right to reject any or all bids.

HENRY TRUELSEN,
President.
[Seal]
Official:
T. W. ABELL,
Clerk Board of Public Works
June 2nd, 10t.

Contract Work.

Office of the Board of Public Works, City of Duluth, Minn., June 2d, 1892.

Sealed bids will be received by the board of public works in and for the corporation of the City of Duluth, Minnesota, at their office in said city, until 10 a. m. on the 17th day of June, A. D. 1892, for the construction of a sanitary sewer in First alley, in said city, from Pennsylvania avenue to Ohio avenue, according to plans and specifications on file in the office of said board.

A certified check or a bond with at least two (2) sureties in the sum of one hundred thirty ($130.00) dollars must accompany each bid.

The said board reserves the right to reject any or all bids.

HENRY TRUELSEN,
President.
[Seal]
Official:
T. W. ABELL,
Clerk Board of Public Works.
June 3—10t.

OFFICIAL NOTICE.

City of Lakeside.

Notice is hereby given, that a survey and plat of the lands adjoining and on the line of Forbes avenue in the city of Lakeside, St. Louis county, Minn., upon which it is proposed to condemn an easement for making and maintaining slopes or embankments, has been made and filed in the office of the city recorder of said city.

The land upon which such easement is proposed to be taken or condemned is more particularly described as follows, to-wit: All that part of the lands adjoining and on the line of Forbes avenue in said city, between Summit street and Lake Superior, sufficient for making and maintaining slopes or embankments one and one-half feet on said land for every foot deep cut or filled, necessary to grade said portion of said Forbes avenue, according to the grade or profile thereof prepared by the city engineer and filed in the office of the city recorder on Monday, the 9th day of May, 1892.

It is proposed to condemn such easement in the land above described for the purpose of making and maintaining such slopes or embankments; and the undersigned, commissioners appointed by the city council of said city for such purpose, will meet at the city hall in said city on Friday, the 17th day of June, 1892, at nine (9) o'clock a. m., and thence proceed to view the premises and assess the damage which may be occasioned to private property by the taking of such easement, at which time and place persons interested may offer evidence or proof in regard to such damages.

Dated, Lakeside, June 3, 1892.

Commissioners. { GEO. W. WINCHELL, HARRY D. PEARSON, JNO. W. MARVIN.

June 6 10t

PROPOSALS FOR PIER WORK, ETC.—U. S. Engineer office, Duluth, Minn. Sealed proposals, in triplicate, will be received at this office until 12 o'clock m., June 14, 1892, and then opened, for constructing a protection crib and repairs to canal pier at Duluth, Minn. Preference will be given to articles of domestic production and manufacture, conditions of quality and price being equal. The attention of bidders is invited to the Acts of Congress approved February 26, 1885, and February 23, 1887, vol. 23, page 332, and vol. 24, page 414, Statutes at Large. The United States reserves the right to reject any and all bids. All information, specifications and forms of bids may be obtained at this office. W. L. Fisk, Captain, Corps of Engineers.

May 11-12-13-14 June 11-13.

ONE HUNDRED DOLLARS!

Are you single or married? We pay above amount to our members who INTEND GETTING MARRIED and they pay only $1.00 a month as dues. Write for particulars to

Universal Marriage Endowment Ass'n,
162 E. Washington St., Chicago, Ill.

LEGAL NOTICES.

CONTRACT WORK.

NOTICE.

Notice is hereby given, that at eight o'clock p. m., of Monday the 20th day of June, 1892, the city council of the city of Lakeside, will meet at the council chamber in the city hall, in said city, and receive sealed bids for the grading and otherwise improving Sargent avenue, from Lake Superior to the northerly boundary of London addition, according to the plans and specifications for such improvement now on file in the office of the city recorder in the city hall in said city; such sealed bids to be accompanied by a certified check for the sum of three thousand dollars or a bond with sufficient sureties in the same amount, conditioned that the bidder will, within ten days after notice that his bid has been accepted, enter into the contract awarded to him, and furnish a bond with sufficient sureties in the penal sum of nine thousand dollars, conditioned to fulfill the terms of such contract; a copy of which contract and bond is attached to the plans and specifications on file in said city recorder's office, for the inspection of bidders. The council reserves the right to reject any and all bids.

Dated June 6th, 1892.

W. A. KENNEDY,
City Recorder of the City of Lakeside.
June 8 10-t

Contract Work.

Office of the Board of Public Works, City of Duluth, Minn., June 7th, 1892.

Sealed bids will be received by the board of public works in and for the corporation of the city of Duluth, Minn., at their office in said city, until 10 a. m., on the 20th day of June A. D. 1892, for the construction of a temporary six-foot plank walk on south side of Seventh street in said city from Ninth avenue east to Tenth avenue east according to plans and specifications on file in the office of said board.

A certified check or a bond with at least two (2) sureties in the sum of ten ($10.00) dollars must accompany each bid.

The said board reserves the right to reject any or all bids

HENRY TRUELSEN,
President.
[Seal,]
Official
T. W. ABELL,
Clerk Board of Public Works.
June 7, 10t.

NOTICE.

In Condemnation Proceedings for Obtaining an Easement for Slopes on Lake Avenue From Superior Street to the Ship Canal.

Notice is hereby given that the board of public works of the city of Duluth, authorized by law to view the premises and assess damages in condemnation proceedings for taking an easement in private property for the use of slopes for opening, grading and improving streets, did on the 2nd day of June, 1892, file in the office of the city clerk of said city a plat of the proposed improvement of Lake avenue from Superior street to the ship canal, which said improvement has been ordered by the common council of said city; that said plat exhibits the lands or parcels of property along said Lake avenue required to be taken for the use of slopes, and that said commissioners, composed of said board of public works, will meet at the office of said board in the city hall building in said city on Tuesday, the 14th day of June, 1892, at 10 o'clock a. m., to hear all parties interested, and from there proceed to view the premises and assess or award the damages for the property so to be taken.

Dated June 2, 1892.

HENRY TRUELSEN,
President Board of Public Works.
Attest:
T. W. ABELL,
Clerk Board of Public Works.
June 2, 10t.

Contract Work.

Office of the Board of Public Works, City of Duluth, Minnesota, June 7th, 1892.

Sealed bids will be received by the board of public works in and for the corporation of the city of Duluth, Minnesota, at their office in said city, until 10 a. m. on the 20th day of June, A. D. 1892, for the construction of a six foot plank sidewalk on south side of Railroad street in said city from Lake avenue to St. Croix avenue according to plans and specifications on file in the office of said board.

A certified check or a bond with at least two (2) sureties in the sum of ten ($10.00) dollars must accompany each bid.

The said board reserves the right to reject any or all bids.

HENRY TRUELSEN,
President.
[Seal]
Official:
T. W. ABELL,
Clerk Board of Public Works.
June 7—10t

MORTGAGE FORECLOSURE SALE—

Default has been made in the payment of the sum of eleven hundred six and 43-100 (1106 43-100) dollars which is claimed to be due and is due and unpaid at the date of this notice upon a certain mortgage duly executed and delivered by F. E. Culver and E. C. Howard to Frank A. Day, Charles E. Dickerman and Frederick S. Easton bearing date the 12th day of May, 1890, and with a power of sale therein contained providing and stipulating that if default be made in any of the conditions of said mortgage it should be lawful for said mortgagee to sell the mortgaged premises therein described at public auction and convey the same to the purchaser in fee simple according to the statute in such case made and provided and out of the moneys arising from such sale to retain the principal and interest then due on said mortgage and notes together with all costs and charges and also the sum of fifty (50) dollars as attorneys fees and pay the overplus if any to the mortgagors their heirs, executors, administrators or assigns; which said mortgage was duly recorded in the office of the register of deeds in and for the county of St. Louis and state of Minnesota on the 24th day of May, 1890, at 8 o'clock a. m., in book 68 of mortgages on page 18; and whereas there is actually due and payable at the date of this notice the sum of nine hundred fifty (950) dollars with interest thereon at the rate of eight per cent per annum from the 12th day of May, 1890; and whereas the said power of sale by reason of said default has become operative and no action or proceeding having been instituted at law or otherwise to recover the debt secured by said mortgage or any part thereof. Now therefore notice is hereby given that by virtue of the power of sale contained in said mortgage and pursuant to the statute in such case made and provided the said mortgage will be foreclosed by the sale of the premises described in and conveyed by said mortgage viz: Lots number seven (7) and eight (8) in block sixteen (16) in Highland Park addition to Duluth according to the plat thereof duly recorded and filed in the office of the register of deeds in and for St. Louis county and state of Minnesota, in which county and state said premises are situated with the hereditaments and appurtenances which sale will be made by the sheriff of said St. Louis county at the front door of the court house of said St. Louis county in the city of Duluth in said county and state on the twenty-third day of July, 1892, at ten o'clock a. m. of that date at public auction to the highest bidder for cash to pay said debt and interest and fifty dollars attorneys fees as stipulated in and by said mortgage in case of foreclosure and the disbursements allowed by law, subject to redemption at any time within one year from the date of sale as by law provided.

Dated at Duluth, Minnesota, June 3rd, 1892.

FRANK A. DAY,
CHAS. E. DICKERMAN,
FREDERICK S. EASTON,
Mortgagees.

WM. E. RICHARDSON,
Attorney for mortgagees.
June-6-13-20-27-July-4-11-18

EVENING HERALD.

OFFICIAL PAPER OF THE CITY OF DULUTH.

OFFICIAL PAPER OF THE CITY OF LAKESIDE.

PUBLISHED BY THE
DULUTH PRINTING & PUBLISHING CO.

Business and editorial rooms in Henderson block, corner Superior street and Fifth avenue west. Entrance opposite Spalding. Telephone 224.

SUBSCRIPTION RATES.

Daily, per year	$7.00
Daily, per three months	1.80
Daily, per month	.60
Weekly, per year	1.50

LARGEST CIRCULATION IN DULUTH

Entered at the postoffice at Duluth, Minn., as second-class mail matter.

The Weather.

U. S. WEATHER BUREAU, DULUTH, MINN., June 13.—Fair; warm weather prevails this morning except in the extreme northwest where it remains cool.

Heavy showers fell at scattered places in the northwest yesterday. No rainfall is reported from the other sections.

An area of fair, slightly cooler weather is moving down from the northwest and it will probably get slightly colder here by tomorrow night.

There is a slight possibility of thunder storms in this section tonight.

The highest temperature yesterday was 65°, raising during the night to 68° at 7 a. m. today.

DULUTH, June 13.—Local forecast for Duluth until 8 p. m. June 14: Fair; possibly followed by thunder storms tonight. Slightly cooler by Tuesday night.

B. H. BRONSON,
Observer.

WASHINGTON, June 13.—Forecast till 8 p. m. tomorrow: For Upper Michigan and Wisconsin: Partly cloudy weather and showers; slightly cooler. For Iowa and Minnesota: Cooler; westerly winds and fair Tuesday.

THE CHICAGO CONVENTION.

The Kansas delegates to the Democratic convention will support Governor Boies of Iowa for vice-president on a ticket headed by Grover Cleveland. This indicates that Mr. Boies will be a prominent character in the convention, and although the outlook at present is that Mr. Cleveland will be nominated for president, it is just possible that the arguments of those who believe that the situation demands that the head of the ticket be selected outside of New York, may finally prevail, and in that event Governor Boies will undoubtedly stand a good show for the presidential nomination. There is no doubt that he has a strong hold on the people of Iowa and as the Republicans of that state are still burdened by the prohibition question he would undoubtedly have a fair chance of carrying the state in November. With any other candidate at the head of the Democratic ticket, Iowa must be regarded as safely Republican.

On the other hand, many Illinois Democrats are certain that Senator Palmer would be a still stronger nominee and confidently assert that he would carry Illinois and Wisconsin. A majority of the delegates elected are Cleveland men, and many of them are instructed to vote for him, but in the Democratic convention it requires more than a majority to nominate. With the two-thirds rule in operation, the Hill men and the element led by Henry Watterson, who oppose the nomination of a New York man this year, may hold the balance of power, and in that event, Boies, Palmer or Morrison are likely candidates.

THE SILVER QUESTION.

In his last weekly financial review, Henry Clews, the New York banker, expresses the opinion that the failure of the New Oriental bank of London, with about $35,000,000 of liabilities, though it has not yet had any conspicuous effect on this market, simply because the supply of our securities in London happens to be at the moment exceptionally light, is not without its indirect significance. The failure is attributed principally to the decline in silver, and is therefore very suggestive as to the extent to which the position of silver may have affected other British banks and also the weighty Manchester interest, so vitally dependent upon the great silver-using countries of Asia.

If it should turn out that the fall in silver is really the cause of this failure, the fact must be construed as throwing a really startling light upon the extent to which Eastern trade and finance has been injured from the great monetary depreciation in that quarter of the world; and, coming at the moment when the international conference is about to assemble for considering that question, it is calculated to bespeak a much more serious consideration of the proposals for international free coinage than that policy might otherwise receive. To that extent, this suspension of the Oriental is suggestive of a gleam of hope for the future of silver in this country; while, as matters now look, it does not threaten to injuriously affect our securities abroad, for in London the Western and Eastern departments of investment are very distinctly separated.

SLAUGHTER OF EMPLOYES.

Henry C. Adams, statistician of the interstate commerce commission, presents in the June number of the Forum the following startling showing of deaths and accidents to railroad employes:

Total number of railway employes (all kinds)	749,301
Number killed in one year	2,451
Number injured in one year	22,396

This means one death for every 306 and one injury for every thirty men employed. Confining the statement to those employes engaged directly in the handling of trains, that is to say, engineers, firemen, conductors and other trainmen, the results are beyond the experience in any other business or trade.

Total number of trainmen only	153,235
Number killed in one year	1,459
Number injured in one year	13,172

This mean one death for every 105 and one injury for every twelve men engaged in handling trains. In no other employment, not even in mining, which is a most dangerous occupation, can such results be shown.

As to the chief causes of deaths and injuries, the total number killed in coupling and uncoupling cars was 369, and the number injured was 7842; while the total number killed in falling from trains and engines was 561 and the total number injured was 2363. That is to say, 37.94 per cent of the total number of deaths and 45.57 per cent of the total number of injuries sustained by railway employes resulted while coupling cars or setting brakes.

Out of a total of 1,105,042 cars used in freight service, there are but 87,390 fitted with automatic couplers and but 100,990 equipped with train brakes. We can well understand, in the light of such figures, when taken in connection with the fact that there are forty-four different kinds of couplers and nine kinds of train brakes in actual use, that so-called safety appliances, as at present used, increase rather than decrease the danger of railway employment.

Mr. Adams advocates the adoption by the government of uniform appliances for coupling, and the requirement that all roads shall use them.

Senator Hale says that Mr. Blaine expected all the time that President Harrison would be renominated and that he did not resign with the idea of becoming a candidate before the convention. This agrees with the opinion that most people have entertained concerning Mr. Blaine. It is the custom of certain people and certain journals to denounce Mr. Blaine as tricky and insincere, but there is nothing in his whole career to sustain such a charge. Twice he has declined a nomination for the presidency, when it was his for the asking.

The death last Tuesday at Yale university of a young man who was being initiated into one of the foolish college secret societies should arouse a sentiment sufficiently powerful to put an end to such barbarism. Every one of the students who took part in this initiation should be made to feel the punishment of the law for his crime—because it was nothing less than a wanton crime.

President Harrison's candidacy is strong, owing to the fact that his administration is approved by the business interests. Cleveland's administration received similar approval, and on that account business men everywhere are desirous of seeing him nominated. With Harrison and Cleveland as the opposing candidates, it is believed that the business world will not be disturbed as much as usual in a presidential year.

The convention visitors to Duluth have come and gone. They were not so numerous as expected, but there is no doubt that Duluth will derive much benefit from their visit. All were delighted with the city and expressed their conviction that there will soon be a very large city here.

The Dunseith, N. D., Free Lance says that a fat woman stole all the flowers from the graves which were decorated on Memorial day, an hour after they were placed there. Why not send her to a place where she will be forced to work off some of her superfluous flesh?

There was another disgraceful fight at a home rule meeting in Ireland yesterday. The work of Parnell is being rapidly demolished by the warring factions.

The Democratic national convention will meet at Chicago one week from tomorrow. It promises to be a lively convention.

AMUSEMENTS.

Miller-Calhoun Company.

The Miller-Calhoun company will begin an engagement of several weeks in summer opera at the Lyceum tomorrow evening. There are forty people in the company, many of whom have been seen here before in the Pauline Hall, McCaull and Carleton Opera companies. The principals are such well known singers as Miss Lotta Gilman, prima donna soprano; Miss Julia Calhoun, mezzo soprano; Miss Gertie Dodge, contralto; Eugenie Michelson, soubrette; Charles J. Campbell, tenor, and Douglas A. Flint, basso. Misses Affie and May Warner, the charming dancers, who were here with the Pauline Hall company, are with the Miller-Calhoun company. The engagement will open with "Said Pasha," an oriental opera which will run for three nights. It is an excellent opera and will show the company to good advantage.

A GREAT CIRCUS.

Ringling Bros. are to Again Exhibit in Duluth.

Duluth has again been placed on the route of the Ringling Brothers' big show. This will be gratifying news to thousands who have tested the merits of this popular exhibition. No circus that ever visited Duluth ever succeeded in so thoroughly pleasing the public as the Ringling Brothers did last season. Every promise was faithfully kept, the advertised features were all presented, the public was honestly dealt with and the managers of the show, on their part, expressed the liveliest satisfaction over the interest and appreciation this city exhibited. It is largely because of this appreciation that the Ringling Brothers have determined to come again this season. Those who saw the show last year will be surprised to see how greatly the exhibition has been enlarged and improved in every department. Monday, June 27, has been selected as the date of the exhibition this year. The following day, Tuesday, June 28, the show will exhibit in West Superior.

WEST DULUTH.

West Duluth office of The Herald, room 4, Silvey building, where announcements etc. may be left.

A sparring match came off at Hoyt's hall Saturday night, two or three couples of lightweight boxers being the contestants. The most interesting part of the mill, however, was not down on the bills. Fred Nicoli and R. Ferguson, a couple of sawmill hands, who felt that they had a grudge against each other, wanted to settle their difficulties in the ring and had they not been stopped after the fourth round they would have pummelled each other to a turn.

The cars on the incline will not run after tonight until the new cable is laid to the Central avenue station.

F. C. Dennett has returned from his Dakota trip.

Misses Edith Pattison and Beulah Gilman, of the city schools, left for their homes at St. Cloud this morning.

Rev. T. M. Price and family are expected to arrive today. They will reside on First avenue east.

R. J. Lizee arrived Saturday from Montana with a crew of men to work on the Duluth & Winnipeg rock cuts.

Mr. and Mrs. M. Kastriner left yesterday for a brief visit at Aberdeen, S. D.

J. H. Bowne returned Saturday from six months' traveling, principally through the West.

Hans Lunding and Mary Brandenbraff, of this place, were married Saturday.

The W. C. T. U. meet at the Presbyterian church this week instead of the Congregational as before.

Lightning struck the Newell house during Saturday night's storm, doing little damage, however.

THE ELKS' GRAND LODGE.

Opening of the Sixth Annual Reunion at Buffalo Today.

BUFFALO, June 13.—The grand lodge and sixth annual reunion of the Benevolent Order of Elks will meet in this city today for a four days' session. The indications are that the reunion will be one of the largest ever held and it is expected that fully 5000 Elks will be in attendance. At midnight last night over 600 members of the fraternity had arrived.

The Pittsburg and Youngstown delegates arrived at 9 o'clock last night and marched to their quarters led by a band of music. The Baltimore and Washington lodges arrived later. Among the lodges which arrived this morning are the Louisville, Chicago, Cleveland, Brooklyn, Boston and the Cincinnati delegation with Grand Secretary Allen O. Meyers. Grand Exalted Ruler Edwin B. Hay came in with the Washington lodge. Two live elks, named "Mary and John," belonging to the Meadville lodge, have arrived and will take part in the parade tomorrow.

The grand lodge sessions will be held in the Academy of Music, which has been handsomely decorated for the occasion. There is considerable canvassing of delegates for the important offices already. The Louisville lodge presents a candidate for grand exalted ruler in the person of E. J. Apperly. Judge Griffith, of Troy, is also mentioned for this office and the present incumbent, Edwin B. Hay, is a candidate for re-election. The Albany lodge has a candidate for grand secretary in the person of Brother Wolf. Today will be given up to receptions and sightseeing, and this evening a social session and ladies' assembly will be held at the Academy of Music.

TOOK HIS OWN LIFE.

Dr. Isaac Terry, of Philadelphia, Blows Out His Brains.

PHILADELHIA, June 13.—Rather than live afflicted with a disease which he knew was incurable and entailed long suffering, Dr. Isaac C. Terry, a well-known physician, blew his brains out this morning. Dr. Terry was 56 years old and resided alone with his aged colored servant. The servant went up to the second story front room occupied by the physician to notify him that his breakfast ready.

No sooner had he reached the bottom of the stairs than heard a pistol shot and, running back, found the doctor lying on the bed with blood oozing from his mouth. Dr. Terry had taken a revolver which he kept in his room and placing the barrel in his mouth, pulled the trigger. Death was almost instantaneous.

SWITCHMEN DISSATISFIED.

A Strike on the Lehigh Valley Road is Probable.

BUFFALO, June 13.—There is likely to be trouble between the Lehigh Valley railroad and its switchmen. On May 21 a cut in the wages of switchmen took effect which reduced salaries between $5 and $6 a month. Grand Master Sweeney of the Switchmen's Brotherhood was summoned and arrived yesterday. He held a conference with the officers of the local lodge and will endeavor to reach an amicable settlement.

The men say they will use arbitration as far as possible but if a settlement cannot be reached by that means a strike will surely follow. A similar cut took effect on the West Shore and New York Central on June 1, and the switchmen on these roads are also dissatisfied.

A BATTLE AT BAY CITY.

Citizens Use Hose to Prevent Laying of a Track.

BAY CITY, Mich., June 13.—A fierce battle occurred yesterday between property holders and West Bay City Electric railroad employes. The railroad company undertook to lay a switch. Citizens armed themselves with two lines of hose, which they attached to city hydrants and for two hours played upon the working railroad men, who, on account of the flood, were obliged to retire, and the street was filled to overflowing with water and the main track partly washed out. Citizens are on watch and are prepared to renew the battle.

The Children's Endowment society of Minneapolis, Minn., the largest society of its kind in America, has just paid three matured shares.

F. P. FRENCH, Sec'y.

Before painting your house investigate Ricinate fireproof paint. 733 West Michigan street. Buy the best.

HELD FOR LYNCHING.

The Celebrated Trials in Missouri Come to an End.

SPRINGFIELD, Mo., June 13.—Indirect but reliable advices were received from Taney county last night to the effect that the celebrated trials had come to a sudden end. At the conclusion of Geo. Friend's testimony the state, although not introducing all the testimony, announced that it thought it had sufficient evidence to hold the prisoners and rested its case.

The defense surprised all by announcing that it had no evidence to offer, but asked that Reuben Isaacs, Bill Candle, John Kinyon and one of the Stockstills be released, as Friend had not identified them. The state agreed to this and the above four were set at liberty at once. The prisoners will be returned to the Ozark jail.

George Friend, the confessing lyncher, will be brought back to Springfield and protected from the fury of the mob. The cases will be brought before the next session of the Taney county grand jury, which meets in November, when an indictment will be certain and a final conviction probable.

FOLEY IS A SCOUNDREL.

The Blackmailing Charges of a Wretch in New York State.

PORT JERVIS, N. Y., June 13.—Miss McMahon, who was assaulted by the negro, "Bob" Lewis, was highly indignant yesterday over the presumption of Peter J. Foley, who was once her lover and who, it was charged, induced Lewis to assault her. Her indignation was aroused by a letter written by Foley to her father in which he states that they were engaged since January 5 last, and asks for her hand in marriage.

Miss McMahon spurns his proposal and stamps the engagement story a falsehood. She will prosecute the blackmailing charges and expects to appear against him at the examination next Tuesday. Her father denounces Foley as a scoundrel.

Cholera's Ravages.

LONDON, June 13.—Dispatches from Calcutta say that the cholera is raging with increased mortality in Afghanistan. There is no hope of stopping its progress as the sanitary condition of the country is the worst possible.

HOT WAVE COMING.

Wait till it comes and in the meantime we offer you the finest fruits and vegetables.

Bananas, Pineapples, Florida Oranges, Asparagus, Radishes, Lettuce, Wax Beans, String Beans, Cucumbers, Spinach etc., and everything the world affords.

Simon Clark & Co.'s

"The Place to Get the Best Coffee."

133 West Superior Street.

MORTGAGE SALE.

Default having been made in the payment of the sum of fourteen thousand five hundred and thirty-nine and 74-100 dollars, ($14,539.74) which is claimed to be due at the date of this notice upon a certain mortgage duly executed and delivered by E. L. Emery to Charles E. Dickerman and Sumner W. Mattson, bearing date the first day of March, A. D. 1890, and, with a power of sale therein contained, duly recorded in the office of the register of deeds in and for the county of St. Louis and state of Minnesota, on the 5th day of May, A. D. 1890, at 8 o'clock a. m. in book 28 of mortgages, on page 321, which said mortgage and the debt secured thereby was thereafter on the 15th day of May, 1891, duly assigned in writing by the said mortgagees to the Security Trust company which said assignment was duly recorded in the office of the register of deeds in and for said St. Louis county and state of Minnesota on the eleventh day of July, A. D. 1891, at 8 o'clock a. m. of said day in book 20 of mortgages on page 171, and no action or proceeding having been instituted, at law or otherwise, to recover the debt secured by said mortgage, or any part thereof.

Now therefore, notice is hereby given, that by virtue of the power of sale contained in said mortgage, and pursuant to the statute in such case made and provided, the said mortgage will be foreclosed by a sale of the premises described in and conveyed by said mortgage, viz:

The west half of the northwest quarter of section number six (6) in township number forty-eight (48) north of range number fifteen (15) west according to the government survey thereof in St. Louis county and state of Minnesota, with the hereditaments and appurtenances; which sale will be made by the sheriff of said St. Louis county, at the front door of the court house in the city of Duluth in said county and state, on the 1st day of August, A. D. 1892, at eleven o'clock a. m., of that day, at public vendue, to the highest bidder for cash, to pay said debt and interest, and the taxes, if any, on said premises, and one hundred dollars, attorney's fees, as stipulated in and by said mortgage in case of foreclosure, and the disbursements allowed by law; subject to redemption at any time within one year from the date of sale as provided by law.

Dated Duluth, Minnesota, June 9th, A. D. 1892.

SECURITY TRUST COMPANY,
Assignee of Mortgagees.

R. R. BRIGGS,
Attorney for Assignee.
June-13-20-27-July-4-11-18

Duluth, South Shore & Atlantic R'y.

DIRECT LINE TO

Boston, New York,
Montreal, Buffalo,
Philadelphia, Pittsburg,
Cleveland, Detroit,
All points in Michigan,
The East and South.

Over 100 miles shorter than any other line to Boston and all New England Points.

Over 70 miles the shortest line to all Points East of Mackinaw or Detroit, Mich.

WAGNER SLEEPING CARS

ON ALL THROUGH TRAINS.

For tickets, sleeping car accommodations and full information, apply to

T. H. LARKE, Commercial Agent,
426 West Superior Street, DULUTH, MINN.
Spalding Hotel Block.

SHREWD INVESTORS

Are taking advantage of the situation and are making

THOUSANDS OF DOLLARS OUT OF MESABA IRON STOCKS.

IT IS THE OPPORTUNITY OF A LIFETIME

And You Will Miss It If You Miss It.

CINCINNATI, CHARLESTON, LINCOLN, COSMOPOLITAN, BUY NOW MINNEAPOLIS, TWIN CITY, KANAWHA, CHICAGO.

A. E. Humphreys & CO.

SUITE 604-5-6-7-8-9 LYCEUM,
WRITE OR WIRE FOR INFORMATION.

ASHLAND MILS.E.W.RY. ROUTE

MILWAUKEE, LAKE SHORE & WESTERN R'Y.

Through Sleeping and Parlor Car Li

With Fast Trains From

ASHLAND

TO

Milwaukee and Chicago,

Rhinelander, Kaukauna,
New London, Manitowoc,
Wausau, Sheboygan,
Appleton, Racine,
Oshkosh, Kenosha.

DIRECT ROUTE

TO

OCONTO, DEPERE,
GREEN BAY, FOND DU LAC,
NEENAH AND MENASHA,
via WATERSMEET to
NEGAUNEE, MARQUETTE,
ISHPEMING, ESCANABA,
And all points in Upper Michigan.

Through Tickets at lowest rates on sale to all points in the United States and Canadas.

Milwaukee City Office, 100 Wisconsin St.
Chicago City Office, 197 Clark St.

H. F. WHITCOMB, General Manager. C. L. RYDER, Gen. Pass. Agent

MILWAUKEE, WIS.

Unlike the Dutch Process
No Alkalies
—OR—
Other Chemicals
are used in the preparation of
W. BAKER & CO.'S
BreakfastCocoa

which is absolutely pure and soluble.

It has *more than three times the strength* of Cocoa mixed with Starch, Arrowroot or Sugar, and is far more economical, *costing less than one cent a cup.* It is delicious, nourishing, and EASILY DIGESTED.

Sold by Grocers everywhere.

W. BAKER & CO., Dorchester, Mass.

TOO LATE TO CLASSIFY.

EXCURSIONS.

THE STEAMER LUCILLE LEAVES DULUTH for Two Harbors at 10 a. m. Tuesdays and Thursdays from N. P. dock and canal. Wednesdays, Saturdays and Sundays at 9:30 a. m. and 2 p. m. for Spirit Lake and Fond du Lac, from Lake avenue and N. P. dock, Mondays and Fridays the boat is free for charter, also every evening for moonlight excursions.

WANTED—WOMAN TO SCRUB. J. S. LANE 430 West Superior street.

WANTED—A DISHWASHER AND PASTRY cook at 4 Superior street west.

NICELY FURNISHED ROOMS WITH board; 422 West First street. Wright Place.

WANTED AT ONCE, A GOOD GIRL FOR general housekeeping. Apply 1020 East Second street.

A LADY WANTS TO GO OUT IN FAMILIES to do sewing by the day; can cut and fit also. Charges reasonable. Please call after 6 evenings. 113 West Second street.

IF YOU ARE LOOKING FOR ANY HIGH-grade situation get your application placed with Western Business Agency, 410 Palladio.

Great Northern Railway Line,

EASTERN MINNESOTA RAILWAY,

BETWEEN

Duluth, West Superior, St. Paul and Minneapolis.

Sioux City, Chicago, Omaha, Mansas City, Denver, Winnipeg, Butte, Helena and Pacific Coast Points. All Points East, South and West.

No Line so Handsomely Equipped.

Luxurious Buffet Parlor Cars on Day Trains.

City Ticket Office,

428 W. Superior St., The Spalding.

C. J. O'DONNELL,

City Passenger and Ticket Agent
And Depot, cor. Sixth Av. W & Mich. St

GAVE UP THE CITY

Duluth's Citizens Entertain Their Guests With Their Usual Cordiality and Liberality.

A Lunch Served at the Spalding and a Number of Speeches Made.

Yesterday Afternoon the Visitors Go to Two Harbors on a Special Train.

Although only about one hundred visitors from the Minneapolis convention arrived in the city Saturday whereas 250 had been expected, Duluth's greeting was none the less cordial and there was not one who went away but felt that he had visited a hospitable and generous city. Every attention which could be shown them was given and the reception committee worked hard to make each one comfortable. Immediately upon their arrival dinner was served and the guests were taken for a drive about the city.

In the evening an informal lunch was served in the Spalding dining room and an hour or more was devoted to conversation and eating. Mayor d'Autremont then mounted an impromptu platform and in a few words, expressed the appreciation of the citizens of Duluth at the privilege of entertaining their guests. He invited them one and all to come to Duluth and live and put in a word for the deep waterway scheme.

Ex-Mayor Walter Clifford, of New Bedford, Mass., followed in a happy little speech in which he put in a good word for Harrison and Reid and Republicanism. Short speeches were then made for an hour or so. Page Morris made one of the jolliest and pleasing talks of the evening. C. A. Towne was at his best and boomed Duluth with a mighty eloquence. S. R. Paine gave some iron ore facts and C. P. Maginnis told a story in defense of Democracy which caused uproarious laughter. Of the visitors, B. F. Hughes, assistant postmaster of Philadelphia, made quite a lengthy speech full of good thought and common sense. R. R. Perry, of Kentucky, and N. L. Coleman, of Kansas, also spoke. Dr. Barrett closed the speaking with one of his side-splitters. He declared that Duluth people are conceited. They boast of how they have made Duluth, when in fact God made it, and they only squatted here and followed a destiny marked out for them.

Yesterday morning about 10:30 o'clock a boat ride was given on the bay and nearly all of the visitors participated. The Nautilus carried about a dozen or fifteen, among whom were the gentlemen Mayor d'Autremont entertained Saturday. In the afternoon a special train was furnished by President Greatsinger, of the Duluth & Iron Range road, and the visitors were taken to Two Harbors, being gone about four hours. They visited the ore docks and were taken around the harbor on tugs.

The majority of the visitors left on last evening's trains for their homes and the others went today. A few will remain for a day or two. Other convention visitors are returning to their homes via Duluth and a number arrived yesterday. Those who were here were: S. J. Watton, Skowhegan, Me.; W. M. Agen, Oakland, Me.; John A. Woodsum, China, Me.; E. F. Webb, Waterville, Me.; J. B. Okie, Lost Cabin, N. Y.; Susan P. Okie, Washington, D. C.; John W. Jochim, Ishpeming, Mich.; J. K. Newell, Towanda, Pa.; A. B. Rohn and wife, Raritan, N. J.; R. Dyche, London, Ky.; A. M. High, Isaac Plank, Geo. W. Bard, Reading, Pa.; Chas. G. Boerville, Erie, Pa.; C. M. Barnes, Oklahoma; Paul B. Gaylord, Chas. A. Raymond, Denver, Col.; V. H. Hester, Van West, O.; H. Crout, Mt. Holly, N. J.; F. W. Summers, Ottumwa, Ia.; John M. Long, Hamilton, O.; D. J. P. Miller, Oak Hill, Pa.; R. R. Perry, Winchester, Ky.; C. S. Cumming, Centralia, Kas.; A. L. Colman, Centralia, Kas.; D. A. Shiffert, Pottstown, Pa.; F. H. Hersch, Allentown, Pa.; E. A. Hurd, Rickfield Springs, N. Y.; William D. Lucas, Des Moines, Ia.; John G. Ward, New York; L. Krughoff, Nashville, Ill.; Thomas H. Barnes, Fort Smith, Ark.; James C. Holman, Farmington; C. W. Carter and wife, G. W. Pitts and wife, Iowa; A. L. Plummer, Hillsboro, N. D.; N. P. Nelson, Conway, Ia.; Eli Manning, Chariton, Ia.; J. Lloyd Jones, Buffalo, N. Y.; Mr. and Mrs. O. Eastalry, Ohio; Edward S. Wood, Trenton, N. J.; Miss Wood, Trenton, N. J.; Wm. R. Wood, Trenton, N. J.; F. P. Root, Cleveland, O.; E. Lewis, Cincinnati, O.; M. A. Powers, Ontonagon, Mich.; S. A. Davenport, Erie; Mr. and Mrs. W. W. Crapo, Massachusetts; Mrs. Inez C. Smith, Detroit; Henry W. Oliver, Jr., William Flinn, John Brown, E. M. Bigelow, C. H. McKee, Geo. M. Bownhorst, Pittsburg, Pa.; H. C. Potter, Saginaw, Mich.; A. F. Parker, New York; M. C. Scully, A. H. Hallard, Marquette, Mich.; Mr. and Mrs. Franchat, Olean, N. Y.; F. H. Powell, Chicago; Mrs. Fink, Washington.

The following were the newspaper representatives: Wm. C. Russell, Jr., Philadelphia Record; Chas. H. Heustis, editor Philadelphia Inquirer; George G. Brennan, Philadelphia Inquirer; Homer Thompson, Madisonian, Wintersch, Ia.; Ware Butterfield and wife, Inter-Ocean of Topeka, Kas.; W. I. Ramage, Daily Tribune of Knoxville, Tenn.; A. B. Worth, Inquirer of Lancaster, Pa.; Editor Perry of the Boston Herald; F. J. Wilcox, Anchor, Northwood, Ia.; I. D. Lovett, editor of the Scientific Machinist of Cleveland, O.

Athletic Exhibition.

The athletic exhibition of the Y. M. C. A. at the Lyceum Saturday evening was not very successful financially but was a very creditable entertainment. The jumping and high kicking of Walter Lutes, the Indian club swinging by Julius Barnes and the tumbling of Messrs. Green and Graff were the unusually good features.

Will Celebrate the Feast.

June 24 the feast of St. Jean Baptiste will be celebrated by the French people of the city and elaborate preparations are being made for observing the day. In the morning at 10 o'clock mass will be celebrated at the St. Jean Baptiste Catholic church. In the afternoon a parade will be given through the principal streets and in the evening exercises will be held in the Central hotel. The speakers will be J. Bureau, Capt. Paul, C. Tremblay, Dr. Landry, Dr. Brunet and others.

THE SESSION CLOSES.

Grand Lodge of the S. H. E. F. Elects Officers and Adjourns.

The annual session of the grand lodge of the Scandinavian Mutual Benefit association, which has been in progress since last Wednesday, closed Saturday evening with the election of the following officers: C. J. Norquist, of West Superior, president; Chas. B. Springer, of Norway, Mich., vice-president; Richard Borderwich, Norway, Mich., secretary; Fred Egan, of Ishpeming, treasurer; Per Larke, of this city, marshal, and Andrew Halstead, of Negaunee, Mich., guard.

The officers' reports showed that although the order is only four years old, it has now many subordinate lodges and 3000 members. Yesterday there was a parade and a boat was taken at Twenty-first avenue west for Spirit Lake, where the greater portion of the day was passed.

The next meeting of the supreme lodge will be at Iron Mountain, Mich., on the first Tuesday in June, 1893. Next Sunday the grand officers will organize a lodge at Little Falls.

Last People's Concert.

The last of the series of People's concerts which have been given under the direction of Sydney Brown for the benefit of the Bethel will be given tomorrow evening, and the program will be the most select of the course. It is as follows:

Trio (violin, cornet and piano)
Robert Le Diable's ..... Meyerbeer
Miss Helen Mackey, Mr. G. Bates, Mr. Sydney Brown.
Vocal ..... Mr. T. L. Lammers
Violin solo, "Maritana" ..... Papini
Mr. Sydney Brown.
Vocal, "Queen of the Night" ..... Torry
Mrs. L. Snyder.
Cornet solo, "Le Reeve D'amour" ..... Millars
Mr. G. Bates.
Piano solo ..... Miss Helen Mackey
Vocal ..... Mr. T. L. Lammers
Violin solos { a) Romance ..... Dancla
b) Mazurka ..... Wieniawski
Mr. Sidney Brown.
Vocal, "Tell Me. Beautiful Maiden" ..... Gounod
Mrs. L. Snyder.
Duet (violin and piana) Norma ..... Benedict
Miss Helen Mackey, Mr. Sydney Brown.

Some Good Fishing.

General Agent R. A. Eva and City Ticket Agent F. A. Greene, of the Northern Pacific and Wisconsin Central railways, accompanied by Geo. Crane, the banker, went out to Aitken and Deerwood Saturday evening and started out to break the bass catching record now held by a gentleman of this city. They had very good luck, although they did not reach the 228 pound mark for two hours' work, and returned this morning with about 125 fine black bass, some croppie, rock bass, pickerel and muskalonge.

Real Estate

Transfers filed Saturday and furnished by the courtesy of the register:

Missabe & Northern Townsite company to C Dugall, lots 15 and 16, block 14, Grant	$ 450
M Olson to P M Carlson, part lots 9 to 12, block 14, Lloyd's division	305
S T Harrison to E Jenson, lot 12, block 10, Carlton Place	350
A P Hankinson to R M Hunter, lots 7, and 8, block 74, Portland division	4,000
A Levander to A P Hankinson, lots 1 and 2, block 5, Hunter Park, First division	1,800
J Stahl to G W Lamb, lands in section 34-52-12	1,000
6 transfers; total consideration	$7,905

DULUTH'S ART CORNER.

The Fine Collection of Paintings on Exhibition in the Wilson Sale Studio.

Art loving people around the vicinity of Duluth and Superior are just now enjoying a real treat without money and price, and they have open for their free inspection a collection of oil and water color paintings as extensive as it is pleasant to look upon. Mr. John Wilson, father of Alderman A. S. Wilson, and John S., Robert and George Wilson, all well known people in Duluth, has opened a sale studio of paintings in room 30, Fargusson block, and the public are cordially invited to visit the apartments between the hours of 10 a. m. and 5 p. m., each week day. Several hundred gems of patient brush work are to be seen and are also for sale. Among the number may be noticed the following: "White Iron Lake," a scene near Ely, size 36 by 72, valued at $250, and the work of Count Feodor Von Luerzer. It is a somewhat rugged water scene with bold outlines of shore and a fine background of forest, the whole finely blended under a mellow moonlight. "Sunrise on the Irish Coast," 36 by 72, by P. Lund, is valued at $300, and is a marine study which shows much artistic worth and gives a somewhat suggestive inkling of a warm day to follow the appearance of the sun which is just shooting its brilliant rays from behind a tall cliff in the right background. Every lover of animal studies has heard of "The Horse Fair," by Rosa Bonheur, and T. R. Congdon's copy of the celebrated picture is a striking gem of the collection. It is 36 by 72 inches and is placed at the very low figure of $350. The original is so well known, it suffices to say that the copy is a faithful counterpart in color, effect and execution. "Homeward Bound," a marine sketch by Lund, is 30 by 26 inches, valued at $125, and is a happy grouping of somber and light cloud work over a somewhat stormy sea, and represents a ship under full sail making port. "A Stiff Breeze off Shore," size 60 by 36, is another one of Lund's marine gems, valued at $200. Mrs. Ada Congdon has a fine specimen of her work there in a copy of the well known "Roman Girl at the Fountain," valued at $125. The "Sheep in the Roadway" and "Cattle at the Forest Pool" are two spirited animal studies, and "A Game Dinner," a still life subject suggestive of good sport with a gun, are three very fine pieces of conception and coloring, all by Luerzer. "After the Battle" by Lund, is a 20x14 historical painting in which the artist was a participant. It is a semi marine subject and treats of an incident in the Danish war in 1864. In addition to the many studies in oil Mr. Wilson's studio contains a large number of water colors from such well known Scotch and English artists as M. Plenderleith, Horatio Thomson, John Alsop, James Clark, Wm. Dalgleish, John Mathison, John McCulloch and A. Brocklehurst. The studio is open from 10 in the morning to 5 in the afternoon at room 30, Fargusson building, and all art lovers whether purchasers or not will find a hearty welcome on its threshold.

HAS BEEN AMENDED

The Gas and Water Company Ordinance Has Been Changed in Some Particulars.

The Clause Allowing the Laying of Oil Pipes On All Streets is Modified.

Another Ordinance Being Drafted Making Property Owners Liable for Guarantees.

At the meeting of the city council this evening the ordinance settling the differences between the city and the Duluth Gas & Water company will come up for its second reading and passage unless the program shall be changed. The ordinance as it will be returned by the committee, however, will have several amendments. The most important changes will be in the clause giving the company the right to lay pipes in all the streets and alleys of the city for the purpose of conveying oil for fuel purposes for its own use exclusively.

This clause had excited a good deal of unfavorable comment because of its broadness, the company being given the right to lay their oil pipes on all streets whereas they are only to be for its own use. It was intended to mean, however, that the company could lay these pipes in such streets or alleys as would most directly connect the points between which it wished to lay them and the company had no idea of spreading them all over the city. This clause will be amended so as to provide for the laying of an oil pipe to the power house in as nearly a direct line from the point where the company is to get its oil as is possible. With this amendment this matter will probably be satistactory.

The guarantees remain the same as far as the new ordinance is concerned. Fifty cents per lineal foot per year as before is to be guaranteed the company on extensions ordered by the city. There is, however, an ordinance now being drafted in the city attorney's office which is designed to remove from the city all liability for these guarantees and make the property owners pay them. Heretofore whenever a property owner desires water it has been a comparatively easy matter to do a little lobbying and get an extension order and make the city liable for guarantees. Under the ordinance which is being drafted no extensions can be ordered by the council until the property owners have been pledged to the payment of the fifty cents per lineal foot. These extensions will be treated about the same as any other street improvement and the property along the line assessed for the deficiency in the company's revenues just as in a street improvement. This will have the effect of preventing promiscuous petitioning for extensions and will also cause the property owner to connect with the mains after they are laid.

It is belived that the council has practically agreed on the conditions of the ordinance and that it will pass. When it was presented last Monday evening it was expected that Ald. Long would oppose it although he had said that his objections were satisfied.

The Chamber Meeting.

The chamber of commerce directors meet tomorrow morning, but at present there is no business of any particular importance to transact. The question of securing an attorney to represent the city at the inter-state commerce investigation of discrimination in wheat rates will be considered.

WILL BUILD AN ADDITION.

La Vaque Paint and Wall Paper Company Must Have Larger Quarters.

Among the recent building permits issued was one to the La Vaque Paint and Wall Paper company. For some time past their present quarters have been found inadequate to accommodate their rapidly growing business and an enlargement of their present building was decided upon.

The new addition will be an extension of 35 feet to the building thus running from Superior to Michigan street and four stories high. Extensive alterations and improvements will be made through the entire building.

One of the principal features will be a large room in the rear especially designed for an art room. The room will be handsomely fitted up, and every thing that is known to the artist will be found for sale. The company propose to carry a very large line of Remarque Proofs, Etchings, Engravings, etc.

Local artists will be given an opportunity of exhibiting their works for sale. While they now carry hundreds of different styles of picture mouldings this stock will also be increased. A formal opening will be had when the building is completed, the announcement of which will be made in daily papers.

Other Propositions In.

The Cincinnati Iron company stockholders meet tomorrow afternoon and will probably lease the mine. Several propositions have been received besides those of the Kimberley syndicate and N. B. Moore. One or two of those are said to be better than the two named, and it is not so certain that Moore will get the mine as was supposed.

CAME DOWN LIKE A FLASH.

Fatal Injuries Received by an Aeronaut in Maryland.

BALTIMORE, June 13.—Charles Waite, an aeronaut, who gave a balloon exhibition at Tolchester beach, an excursion resort on the Chesapeake bay, yesterday received injuriers which are likely to prove fatal. When 1500 feet above ground he cut loose with a parachute, the rope of which became tangled, preventing its opening properly.

Waite came down like a flash, making frantic efforts to disentangle the ropes. He fell in a cornfield and when the steamer left the beach last night was still unconscious. The doctors say no bones are broken.

If your clothes are torn they will be mended free of charge if sent to the Troy to be washed.

ANXIOUS TO BE HEALED.

The Afflicted Trying the Healing Power of Father Mollinger.

PITTSBURG, June 13.—This is St. Anthony's day in the Roman Catholic calendar. For weeks past men, women and children in all stages of disease and deformity have congregated at Mount Troy, Alleghany, until last evening there were about 2000 present, anxiously awaiting the dawn of the day upon which the healing power of Father S. G. Mollinger is said to be strongest. The opening of Father Mollinger's new private chapel will be a feature of today's ceremonies. The edifice, erected at a cost exceeding $200,000, is one of the finest of its kind in the world. In the rear part of this chapel are kept the sacred relics. There are hundreds of them under glass covers.

Today's exercises began with mass at 6 o'clock and once every hour thereafter until at 10 a solemn high mass was celebrated, Father Murphy, of Holy Ghost college, preaching the sermon. The chief ceremony of the occasion will be at 2 o'clock this afternoon, when Father Mollinger will give his blessing to the afflicted in his new chapel, applying the sacred relics of his patron saint St. Anthony. Even before the break of day this morning the throng began to ascend the steep sides of Mount Troy and at early mass it was estimated that 5000 were present.

As the day advanced the crowds increased until, at the hour for solemn high mass, between 8000 and 10,000 were on the grounds surrounding the small edifice. There was much suffering from the merciless rays of the sun pouring down upon them, from which there was no escape or protection.

WHY BLAINE RESIGNED.

Senator Hale Says Blaine's Resignation was Expected.

WASHINGTON, June 13.—The Post today publishes the following interview with Senator Hale: "Mr. Blaine told me the day he left Washington that he expected Mr. Harrison to be nominated," was the somewhat remarkable statement Senator Hale made to a Post reporter. "Mr. Blaine meant what he said in his letter to Mr. Clarkson," Mr. Hale continued. "He did not want to be a candidate and was not, but his friends insisted upon pushing him for the presidency, and seeing that they would do so, whether he was willing or unwilling, Mr. Blaine resigned. I do not think he wanted the presidency, for it does not require an election to that position to add anything to the laurels of James G. Blaine."

During the further course of his talk Mr. Hale said that Mr. Blaine's withdrawal from the cabinet was not the result of hastily-formed determination. To Senator Hale he had expressed a desire of leaving the place some months prior to the time when he did. Secretary Blaine had conducted to a successful ending matters as secretary of state he was greatly interested in, and that being accomplished, Mr. Hale says, Mr. Blaine found no reason why he should not cast aside the burdens of public office. Under no circumstances would he remain much longer.

Being asked whether the ex-secretary retired from public life altogether, Senator Hale said he didn't know. "I don't believe that he has," he continued, "and I do not want to be quoted as saying so, for what Mr. Blaine's plans for the future may be I am not prepared to speak. However, I know that he desired to leave the cabinet to pursue a line of work which he had laid down for himself and to which he will no doubt devote considerable of his time."

THE WORK OF A MOB.

Two Lovers Severely Chastized By Twelve Masked Men.

NEW ORLEANS, June 13.—Frank Kennedy and Louisa Muro were severely chastized here on Friday night for objectionable intimacy. A party of twelve masked men, attired in white robes, found the lovers under a tree and taking them to a secluded spot, fastened a rope around Kennedy's neck, suspended him from a branch of a tree. He was cut down and taken to the railroad track with the admonition never to return.

The woman was then soundly thrashed and taken to her uncle's door and left. The party of men departed as quietly as they had come, leaving no trace of their identity.

The Robbers Escaped.

GUTHRIE, O. T., June 13.—The party of thirteen deputy marshals returned last night from the pursuit of the Red Rock train robbers, having given up the chase. They followed the robbers over 250 miles and were obliged to give up because of their horses giving out. The thieves had their route marked out and were furnished relays of horses. They are now in No-Man's-Land bound for Colorado.

Fast Running.

The subject of quicker transportation of passengers has attracted wide attention of late. An electric railway has been talked of between Chicago and St. Louis, to run at the rate of 100 miles an hour. One of the popular magazines lately had a symposium of articles from high railroad authorities on the possibility of attaining a speed of more than sixty miles an hour. Theorists are divided, but here are some facts with which our readers may content themselves until faster time is made:

October 24, 1886. Chicago, Burlington & Northern (Burlington system), St. Paul to Chicago, 432 miles, 11 hours, 10 minutes; excluding stops, 9 hours, forty minutes.

Nov. 7, 1888. Chicago, Burlington & Northern (Burlington system) St. Paul to La Crosse, 131 miles, 2 hours, 20 minutes; excluding stops, 2 hours, 5 minutes. Speed 62.88 miles per hour.

Oct. 25, 1891. Kansas City, St. Joseph and Council Bluffs (Burlington system) St. Joseph to Pacific Junction, 111 miles, 1 hour, 58 minutes; excluding stops, 1 hour, 44 minutes. Speed 63.8 miles per hour. Six miles of this distance was covered in 15 seconds, or at the rate of 88 miles per hour. When you want to go anywhere with speed, and also with comfort, take The Burlington. For tickets, rates, maps, etc., address W. J. C. Kenyon, General Passenger Agent, S. Paul, Minn.

□Headache, neuralgia, dizziness, drunkenness, spasm, sleeplessness, cured by Dr. Miles' nervine. Samples free at Max Wirth's. 1

HEADS FRACTURED

Another Bloody Battle Yesterday Between the Rival Factions of the Irish Nationalists.

Anti-Parnellites Tried to Break Up a Parnellite Meeting at Limerick and Did.

Both Factions Fought Hard and When Charged By the Police Attacked Them.

DUBLIN, June 13.—In addition to the encounter at Tralee, the rival factions of the Irish Nationalists had a severe conflict at Limerick Sunday. The battle began in an attempt by anti-Parnellites to break up a Parnellite meeting. The latter had heard rumors of the intended attack and were fully prepared with shillelahs and other weapons for their antagonists. The Parnellites had a band which occasionally played various patriotic airs, interspersed with howls of derision and defiance from the enemies of Mr. Parnell. One enthusiastic Parnellite shouted that he wanted a "Haley" to come on so that he could settle accounts with him then and there.

The anti-Parnellites howled back defiance at their opponents and one individual, wearing a long tailed coat, deliberately stepped up in front of the Parnellite crowd and swung the tail in their faces, crying out that there was not a Parnellite in the lot who would dare to tread on it. The coat tail was seized by a dozen hands and wrenched away from the owner and the excited Parnellites proceeded to execute a war dance on the garment, the band at the same setting up a triumphant flourish. This was the signal for battle.

The anti-Parnellites rushed forward to rescue the coat tail. Others dashed at the band, while the main body with shillelahs flourishing and howls of rage, intermingling with cries of pain, were soon mixed up in a confused mass of struggling, panting, bellowing humanity. The whack of the shillelahs could now and then be heard above the din of combat and occasionally stones were thrown. There was not much left of the band. What remained of the instruments was used for weapons and the combatants could be seen belaboring each other with trumpets and drum sticks.

As the fight grew furious the police assembled in force and charged the mob with drawn batons. At first neither side paid any attention to the police but kept up their fighting, and the struggle was at such close quarters that the police could hardly make any impression. Suddenly a voice was heard in the crowd: "Here's Balfour's bull dogs, boys, let us give it to them." Then was witnessed a singular scene. The two factions, but a moment before engaged in furious strife, suddenly stopped fighting each other and turned with equal fury against the police. Stones were thrown in volleys at the constables and a rush was made at them with clubs. The police, however, were firm. They plied their batons without mercy and at the same time maintained a regular front at the mob. Every now and then one of the foremost of the mob was seized and quickly passed to the rear and handcuffed.

The firmness and discipline of the police soon told in the struggle, and the mob, wearied of punishment, at length broke and scattered in all directions. On taking account of the injured it was found that two men had their skulls fractured in the fracas, but whether by the police or the mob does not appear. This is the third fight of the campaign, preparatory for the general election, the first or opening fight having occurred at Navan in the county of Meath a few days ago, when the anti-Parnellites held a convention to select candidates to oppose Messrs. Mahony and Shiel. The convention was attended by a large number of the clergy who are conspicuous on the anti-Parnellite side. In that fight as already cabled, Mr. Davitt was injured, a number of the clergy and others also coming in for rough usage. All indications point to a very lively struggle between the two factions during the summer.

REDUCTION IN WAGES.

A Bitter Struggle at Carnegie's Steel Works Expected.

PITTSBURG, June 13.—A bitter struggle between capital and labor is expected to begin at the Homestead steel works of Carnegie, Phipps & Co., owing to a proposed reduction of from 10 to 40 per cent in wages. The Carnegie firm is preparing to put non-union men in the workmen's places and are making preparations for a long siege.

ALMOST A CLOUD-BURST.

Several Hundred Sheep Drowned by a Heavy Rain.

ST. PAUL, June 13.—A heavy rain with some hail fell here last night, but how general it was is not now known. Hail at Worthington, Minn., did considerable damage yesterday. At Mandan and for over 100 miles west of there heavy rains, in some cases amounting almost to a cloud-burst, fell Saturday. Several hundred sheep were drowned and all trains were delayed several hours by washouts.

Recognized Their Voices.

NASHVILLE, Tenn., June 13.—A. J. Greer, chief of a gang of highwaymen who have committed many robberies, was today captured by Deputy Sheriff Jackson and jailed at Huntington. His arrest was brought about by T. F. Francisco, who was assaulted in May by three masked men and robbed of $3000. He recognized his assailants' voices and offered a reward of $200 for their arest.

A Rich Reward.

WILMINGTON, Del., June 13.—George V. Massey, who so strongly supported Harrison at the Minneapolis convention, it is rumored here, has been officially notified that he will receive the judgeship of the supreme court made vacant by Justice Bradley's death.

Sixteen Buildings Burned.

ROCHEPORT, Mo., June 13.—The whole business portion of this city was burned yesterday. Sixteen buildings were destroyed. Loss, $75,000.

UNCLE SAM MAKES NO MISTAKES!

SNOW-FLAKE BAKING POWDER

HEADQUARTERS DEPARTMENT OF DAKOTA, Office Chief Commissary of Subsistance, FORT SNELLING, Minn., April 13, 1882.

MR. C. R. GROFF, St. Paul, Minn.:
SIR: On your proposal of the 10th inst. I wil accept from you 12,774 lbs. of Snow Flake Baking Powder. Under the provisions of my advertisement the amount has been increased to the above. Please advise me promptly of the receipt of this award.
Respectfully your obedient servant,
M. R. MORGAN.
Maj. and C. S., Chief C. S.

ORDER TO EXAMINE ACCOUNTS, &c.—

STATE OF MINNESOTA, } ss.
COUNTY OF ST. LOUIS,

In Probate Court, Special Term, June 11th, 1892.

In the matter of the estate of Henry Blood, Jr., deceased:

On reading and filing the petition of Fred W. Smith, administrator, C. T. A., of the estate of Henry Blood, Jr., deceased, representing among other things, that he has fully administered said estate, and praying that a time and place be fixed for examining, settling and allowing the final account of his administration, and for the assignment of the residue of said estate to the parties entitled thereto by law.

It is ordered, That said account be examined, and petition heard by this court, on Wednesday, the sixth day of July, A. D. 1892, at ten o'clock a. m., at the probate office, in Duluth, in said county.

And it is further ordered, That notice thereof be given to all persons interested, by publishing a copy of this order on Monday in each week for three successive weeks prior to said day of hearing, in The Duluth Evening Herald, a daily newspaper, printed and published at Duluth, in said county.

Dated at Duluth, the eleventh day of June A. D. 1892.

By the Court,
[Seal] PHINEAS AYER,
Judge of Probate.
June 13-20-27.

Notice of Application
—FOR—
LIQUOR LICENSE.

STATE OF MINNESOTA, }
COUNTY OF ST. LOUIS, } ss.
City of Duluth. }

Notice is hereby given, that application has been made in writing to the common council of said city of Duluth, and filed in my office, praying for license to sell intoxicating liquors for the term commencing on July 1st, 1892, and terminating on July 1st 1893, by the following persons and at the following places as stated in said application respectively, to-wit:

Bonton & Butchart, 101 Lake avenue south.
Peter Butchart, 109 Lake avenue south.
Lundberg & Jernberg, 201 Lake avenue south.
George Esh, 222 Lake avenue south.
Fred Quant, 225 Lake avenue south.
Patrick Daugherty, 318 Lake avenue south.
William F. Lawrenz, 320 Lake avenue south.
Joseph Burns, 328 Lake avenue south.
Mike Lach & Co., 336 Lake avenue south.
William Meier, 358 Lake avenue avenue south.
James Campbell, 424 Lake avenue south.
Heller & Loeb, 1 West Superior street.
Julius Kessler & Co., 15 West Superior street.
Campbell & Steele, 22 West Superior street.
C. M. Gundy, 20 West Superior street.
Albert Salter, 26 West Superior street.
John M. Schultz, 30 West Superior street.
Turcotte & Carpenter, 124 West Superior street.
Heller & Loeb, 203 West Superior street.
Heller & Loeb, 206 West Superior street.
Cargell & Keyworth, 205 West Superior street.
Jacob Stubler, 217 West Superior street.
S. Carpenter, 305 West Superior street.
Henry Savage, 313 West Superior street.
Boyle Bros., 317 West Superior street.
Thomas Cullyford, 318 West Superior street.
Butchart & Michaud, 328 West Superior street.
James Foley, 413 West Superior street.
Edwin C. Thurston, 419 West Superior street.
James Redmond, 421 West Superior street.
E. P. Emerson, 422 West Superior street.
Samuel F. Levin, 501 West Superior street.
James Sullivan, 504 West Superior street.
Napoleon Carpenter, 507 West Superior street.
John Haller, 520 West Superior street.
J. D. Zein, 531 West Superior street.
McFadden & Co., 532 West Superior street.
Daniel Lutz, 2232 West Superior street.
Swen Jurnberg, 11 East Superior street.
Samuel Haley, 13 East Superior street.
Gust Carlson & Co., 27 East Superior street.
William F. Laurenz, 106 East Superior street.
James A. Ross, 114 East Superior street.
Louis Wolfrom, 131 East Superior street.
Gust Peterson & Co., 1520 West Michigan street.
Herman Zerbel, 610 Garfield avenue
Fred Gabrielson, 103 East Superior street.
Pauline Krause, 619 East Fourth street.
Frank Quinn, 224 Lake avenue south.
John P Lundquist, 2011 West Superior street.
M. Engstrom, 1625 West Superior street.
McKinney & Taylor, 640 Garfield avenue.
John Hendrickson, 610 Garfield avenue.
Samuel Budnick, 2024 West Superior street.
Charles Musocf, 2010 West Superior street.
John A. Anderson, 1932 West Superior street.
Le Vasser & Gourdeau, 1612 West Superior street.
NeLauden & Nelson, 108 Garfield avenue.
Eugerbert Anderson, 1544 West Michigan street.
Duff & Hogan, 1204 West Michigan street.
Daniel O'Connell, 1541 West Michigan street.
Mike Eizchew, 431 East Fourth street.
Oscar Fleen, 409 East Fourth street.
William Kolnagen, 632 East Third street.
George Fischer, 708 East Second street.
William Schennamo, 605 East Third street.
Henry F. Miller, 103 East Superior street.
John Lundew, 19 First avenue west.
Andrew Marshall, 111 First avenue west.
Marshall & Ignasiak, 29 Second avenue west.
Albert C. C. Miller, 121 East Superior street.
Charles Foske, 113 East Superior street.
M. J. Dahlstrom, 19 Second avenue west.
A. Fitger & Co., 534 East Superior street.
J. R. Duff & Co., 543 West Superior street.
Joseph Bruder, 206 Fifth avenue west.
Frank P. Sandstead, 509 West Superior street.
Charles Larson, 1928 West Michigan street.
John B. Dunphy, 105 West Michigan street.
Merchants Hotel Co., 204 West Superior street.

Said application will be heard and determined by said common council of the city of Duluth, at the council chamber in said city of Duluth, in St. Louis county, Minnesota, on Monday the 27th day of June 1892, at 7:30 o'clock p. m., of that day.

Witness my hand and seal of said city of Duluth, this 13th day of June, A. D. 1892.

FRANK BURKE, JR.,
City Clerk.

[Corporate seal.]
June 13, 14t.

FISHING TACKLE } At Cost

Going to drop that line of my business.

Mesabi and City Maps.

W. S. ALBERTSON.

ALL SHOT TO KILL

The Skirmish Line is the Place for a Man to Distinguish Himself.

Recollections of Some of the Daring Deeds of Berdan's Crack Rifle Corps.

Led Off as Sharpshooters in the Army of the Potomac—Exciting Moments.

THE dull monotony of modern war was broken up when we found ourselves on the skirmish line; likewise the appalling magnitude of things in general, which did not count us individually as being in with them, and the distressing littleness of our same selves in comparison with things that did count, were reversed. A strip of battlefield ten paces wide was in one man's keeping, to hold against all comers if he could, to shoot and to slay in and get all the glory of it; every stump and tree and bowlder his to dodge behind and every foot of it his line of retreat to skedaddle back upon if he saw or fancied he saw overwhelming numbers of the unwontedly desperate enemy making a break for his especial ten yard strip. If he collided with a bullet he had the satisfaction of knowing the other fellow meant to hit him, John Smith, and nobody else, and that he was of sufficient importance to be shot at individually. In a battle the bullets and shells sent after the brigade or division, or the battery in front of or behind you, or even stray shots roaming around for a good place to burrow in, may light on you because you present certain square inches of surface to the windward and look soft enough for cutting.

Really a man is nobody in a battlefield crowd; on the skirmish line he is a host, and if the eyes of the enemy are on him and the muzzles of their ordnance as well, so are the eyes of his own people, aye of the nation and of all the world. Yes, the skirmish line is the place to get in work that will make you feel when all is over that you really "fit in the war." The majority of us found this out when it was too late, and it is well that we did or there would have been no common soldiers to man the machine. As it was the cavalry corps were limited only by the supply of horses, and select corps like Berdan's sharpshooters, Kane's Bucktails and the independent rifle companies skimmed the cream of volunteers who offered themselves by thousands for this branch of service. Berdan's recruiting ground was the whole north. His recruits, to a man, could put ten consecutive shots within an average of five inches from the center of a target, shooting off hand at 100 paces and 200 paces at a rest. Many got into the bullseye every time at that distance. Other qualifications were necessary as, for instance, good habits and sound physique, as well as intelligence. Of such material there was no lack.

Within a few months after recruiting began in 1861 the First United States sharpshooters took the field with four companies from New York, three from Michigan and one each from New Hampshire, Wisconsin and Vermont. This regiment went to the peninsula under Berdan in person in April, 1862, and about that time Berdan's Second United States sharpshooters took the field in McDowell's corps on the Rappahannock. The First regiment was in front of Yorktown, and their busy rifles kept the Confederate artillerists well under subjection. This was the beginning of sharpshooting between the Armies of the Potomac and Northern Virginia. At the battle of Gaines' Mill, June 27, 1862, the regiment was in the regular line of battle, where it did good execution while the enemy's columns were advancing. But in subsequent phases of the fight the men were out of place. The skilled marksman is trained to use his nerve, his wits and all his personal resources, and machine fighting is out of his line.

In the "Seven Days" the regiment was split into detachments and one detachment marched and fought each day with each of the divisions that had the rear of the line. At Glendale, June 30, the Wisconsin company was with Gen. McCall's Pennsylvania reserves in their disastrous collision with Longstreet's corps, when the Union ranks were literally run over and McCall was wounded and captured far within the enemy's lines. The leader of the sharpshoot-

SHARPSHOOTING AT MALVERN HILL.

ers, Capt. Charles Drew, was shot dead and the company was cut down from eighty-nine, rank and file, to thirty-one in a few minutes. At Malvern Hill, on July 1, Berdan posted the whole regiment in front of the batteries along the crest of the hill. The men sheltered themselves behind fences, trees and stumps, and particularly among shocks of wheat that were standing on the low lands under the heights. The enemy's skirmishers kept their distance, for Berdan's men enjoyed a fair, open range, and their Sharp's rifles scored many a bullseye in a Confederate skull or breast.

At the Second Bull Run, Aug. 29 and 30, 1862, both of the Berdan regiments were engaged, but not in the same position. The Second regiment had been in the field some months without adventure, except in skirmish on the Rappahannock, when Lee crossed the river to fall upon Pope's army. This body of men represented six states—New Hampshire, Vermont, Maine, Pennsylvania, Minnesota and Michigan. Both regiments were deployed on the skirmish line at Second Bull Run, chiefly in scouting and to mask the deployment of regular troops. They came to close quarters and Berdan's own men lost 10 in killed. In the second regiment only 100 were engaged and 5 of them were killed.

At Antietam the regiments remained apart again and the Second regiment fought in the line of battle. After Antietam Berdan united the sharpshooters as a brigade. They were assigned to the Third corps under "Fighting Joe" Hooker. Gen. Sickles succeeded Hooker as leader of the Third corps, and either of these commanders could find business for a crack body of rough and ready fighters in their daring expeditions. The first chance came at Chancellorsville, May, 1863. That was the field of Stonewall Jackson's renowned stroke—the march around Hooker—and if Sickles and Berdan had kept up the pace they begun with, Stonewall would have been the victim instead of Hooker.

On the day when Stonewall's column was marching over blind byroads to steal beyond Hooker's flank, Sickles was at the front, "poking around," as he calls it. His leading division was that of Gen. Birney, and the vanguard of that was Berdan's brigade—the First regiment scouting and the Second in reserve. The Confederates were seen in the distance making good time in the wrong direction, and Berdan pushed his scouts well forward to look into matters. They met some Confederates on guard over a road that ran on into the one along which Jackson marched, and with sharpshooters' logic sent them to the rear. The Confederates rallied around an old foundry and tried to turn the tables on Berdan's men and outshoot them. But the men in blue charged in true soldier fashion, surrounded the place and bagged the whole lot. Farther along they ran upon the reserves to the Confederate skirmishers—the Twenty-third Georgia—chased them into a railroad cut and closed in upon both ends of the gorge. A few dead shots made the Georgians recall the old adage about discretion versus valor, and give in to the argument. Berdan captured 365 men and 19 officers in this haul, and was going ahead on the same lines when, owing to some scare, Hooker recalled Sickles from his hunt. Sickles recalled Birney and Birney recalled Berdan. Then Jackson's battalions marched on around to the Union rear with nobody to say, "Halt, who goes there?" until the mischief was done. In two days' fighting at Chancellorsville Berdan kept the First on the skirmish line in close contest with the enemy's crack riflemen. Both sides shot to kill, and the regiment counted its 62 victims, 11 of them carrying death wounds.

Gettysburg found Sickles and Birney and Berdan still pulling together. Sickles, as restless as ever, no sooner learned that his

GOING IN AT A CHARGE.

corps was the extreme left of the Union line than he felt inquisitive about what the Confederates could do or would do in the country adjacent. Birney's was the left division of Sickles' corps, and in front of his outpost lay a strip of woods that screened the regions beyond from view in the Union camps. A hundred of Berdan's First regiment stole into the woods and the steady crack of their rifles announced that the marksmen had their game in sight. Birney told Berdan to take another 100 men, with a regiment of infantry to back them up, and scour the country farther to the left. Starting from the Peach Orchard the scouts went along the road westward to the Warfield house and disappeared over the ridge. Their steps led into a broad valley that hugs the steep mountain side opposite Little Round Top, and very soon the familiar interval shots gave warning that the enemy had been sighted in that quarter also. Willcox's brigade, of Anderson's division, the advance guard of Lee's column, that was marching stealthily around to assault Meade's left, had just reached that point. Berdan's skirmishers took to the trees and rocks, each man having an oak trunk or a huge bowlder for a citadel, and poured a fire into Willcox's leading regiment that surprised and staggered it. The Confederates were ambushed in a certain sense, for they were not looking for anything of the kind at that time and place. Willcox sent a second regiment to aid the first and Berdan called in his helpers. After twenty minutes of this bushwhacking the Sharpshooters beat a retreat, and then Sickles knew and Meade knew that Lee was edging along toward Round Top.

The bloody Peach Orchard battle opened not long after Berdan's plucky scout ended, and the First regiment took a place of honor in Sickles' front line. Tempting targets they had, too, for awhile, when Longstreet's deep and well closed ranks advanced boldly to the attack.

The Second regiment has meanwhile climbed up among the bowlders on Little Round Top to turn their farsearching eyes upon the exposed places south and west, or still beyond and beyond Sickles' menaced left. The enemy is seen sneaking up behind the woodlands, ridges, farms and stone cross fences, and the Sharpshooters glide down the mountain, through Devil's Den, into the wooded loop bordering the Wheat Field. This has become Sickles' left by a sharp bend back from the Peach Orchard. The Sharpshooters crawl out among trees and bushes, well on to the broad plains where Longstreet's veterans, led by the fiery Hood, are crouching low and creeping up to make their mad plunge for Round Top. One Confederate battery is silenced and a charging regiment breaks three times in the face of the bullseye shots of Berdan's riflemen. Then the scouts retire Indian fashion, stopping for pick shots only, and the whirlpool of battle seethes around the Wheat Field and Devil's Den to the base of Little Round Top. Sharpshooting is ended for the day on that ground, for the combatants are at arm's length and brute force takes the place of skill.

At the Wilderness, Spottsylvania, Cold Harbor and Petersburg the regiments fought together in their unique roles. Their highest losses were at the Wilderness and Spottsylvania. In the First regiment 1,393 men showed on the rolls and 156 of them were killed. The wounded numbered 393 and the casualties reached an average of 40 per cent. The death roll was over 10 per cent. The Second showed 1,178 names on the roll. Of these 125 were killed and 337 wounded. The percentages were the same as in the First. As a place of safety the skirmish line is not to be recommended, but this sad boast can be made for Berdan's men that they sold their lives dearly, and perhaps sent more Confederates to dust than any other regiments in the army. The First regiment lost its killed in twenty-four separate battles; the Second in twenty-one. Both were engaged on several other fields. GEORGE L. KILMER.

BEST BILL OF FARE FOR THE BABY

BREAKFAST.

Lactated Food.

DINNER.

Lactated Food.

SUPPER.

Lactated Food.

With an occasional lunch of Lactated Food. This is the standard diet for babies of all ages. It is relished by them as well as mother's milk, and keeps them strong and nearty.

Ricinate fireproof paint is the best house paint in the world. 733 West Michigan street.

Duluth, South Shore and Atlantic Railway--The South Shore Line.

Now have on sale low round-trip tickets to Eastern points as below:

Bay City, Mich	$31 00
Saginaw, "	31 00
Detroit, " (all rail)	31 00
Detroit, " (via D. & C. S. N. Co. from St. Ignace)	25 00
Buffalo, N. Y	39 00
Albany, "	45 00
New York, "	47 50
Montreal, Que	42 00
Toronto, Ont	35 50
Port Huron, Mich. (all rail)	30 00
Port Huron, " (via St. Ignace and D.& C. S. N. Co.)	25 00
Boston, Mass	48 00
Cleveland, Ohio (via St. Ignace and D. & C. S. N. Co.)	27 00
Cleveland, Ohio (by rail to Detroit and D. & S. N. Co.)	37 00

Low rates to other points in proportion. Tickets good until November 1, with transit limit of fifteen days in each direction.

For full information call on
T. H. LARKE, Com'l Agt.,
426 Spalding block,
Duluth.

Manicure.

Hairdressing, shampooing and scalp treatment. Skillful chiropodist. All diseases of feet successfully treated.
MRS. L. RIEHL,
36 Fargusson block.

For sale—Three lots near Sargent's station, and one block from London road, easy terms. Address or call. J. B. Roy, 413 Burrows.

To Dealers in Intoxicating Liquors of the City of Dulnth.

All applications for a license to sell intoxicating liquors for the coming year must be made before Monday, June 13, 1892.
FRANK BURKE, JR.,
City Clerk.
Duluth, Minn., June 8, 1892.

Improved Property.

House of ten rooms, 100 feet of ground, on Third street.
E. W. MARKELL,
Room 7, Phoenix.

All journeymen painters are invited to attend open meeting at O'Brien-Knowlton hall Monday evening, June 13, at 8 p. m.

Loans Wanted.

No delay. Money on hand.
FREDERICK P. JONES,
515 Lyceum.

To the Members of the Y. P. S. C. E. and Their Friends.

See that your tickets read via the Wabash-Niagara Falls shore line. The rate will be $16 for the round trip from Chicago to New York via. Detroit, Niagara Falls and the west shore of the Hudson river. Stopover privileges allowed at Niagara Falls, South Schenectady to attend the National Educational association meeting at Saratoga, and other tourist points. For further information write F. A. PALMER,
Assistant General Passenges Agent,
Chicago.
Or G. J. Lovell, Northwestern Passenger Agent, St. Paul.

In painting your houses use Ricinate fireproof paint. 733 W. Mich. street.

E. W. Markell has removed his office to room 7 Phœnix block.

The Favorite Nyack.

The Union Steamboat company's palatial passenger steamer "Nyack" will leave Duluth Thursday, June 16, for Ashland, Marquette, Sault Ste. Marie, Detroit, Cleveland and Buffalo. Rates of passage largely reduced.

Detroit one way, $15; round trip, $24.
Cleveland one way, $16; round trip, $26.
Buffalo one way, $18; round trip, $30.

Tickets to all eastern points.

Secure passage and state room reservation at Great Northern office, 432 West Superior street. The Spalding.

Will close out everything I have in stock at reduced rates. Important changes to be made in a month.
A. F. MUELLER, Merchant Tailor.

Very low round trip summer tourist rates now in effect via the SOUTH SHORE LINE (D., S. S. & A. Ry.) to all points in Canada, New England, Lower Michigan and the East.

Ticket offices, 426 Spalding House block and Union depot.

Will close out everything I have in stock at reduced rates. Important changes to be made in a month.
A. F. MUELLER, Merchant Tailor.

Two elegant through trains, with latest model Waner buffet sleeping cars attached, are run out of Duluth every day in the year by the SOUTH SHORE LINE (D., S. S. & A. Ry.) T. H. LARKE,
Commercial Agent,
426 Spalding House block.

Mrs. J. S. Dinwoodie, music teacher, 316 East Fourth street, will receive new pupils.

Prices on Wall Paper

Cut in two. Brown backs at 4 cents, white backs at 6 cents and gilt wall paper at 7 cents and upward. Ingrains thirty inches in width at 12½ cents per roll. Call and compare our goods with others and we will save you 30 per cent. Employ none but first-class paper hangers.
ARMSTRONG DECORATIVE COMPANY,
Rooms 302, 303 Pastoret Block.

False Economy

Is practiced by many people, who buy inferior articles of food because cheaper than standard goods. Surely infants are entitled to the best food obtainable. It is a fact that the Gail Borden "Eagle" Brand Condensed Milk is the best infant food. Your grocer and druggist keep it.

Very low round trip summer tourist rates now in effect via the SOUTH SHORE LINE (D., S. S. & A. Ry.) to all points in Canada, New England, Lower Michigan and the East.

Ticket offices, 426 Spalding House block and Union depot.

Morning
Noon
Night

Good all the time. It removes the languor of morning, sustains the energies of noon, lulls the weariness of night.

Hires' Root Beer

delicious, sparkling, appetizing.

Don't be deceived if a dealer, for the sake of larger profit, tells you some other kind is "just as good"—'tis false. No imitation is as good as the genuine HIRES'.

"ON OR BEFORE"

MORTGAGE LOANS

AT VERY LOWEST RATES.

NO DELAY.

Clague & Prindle

216 West Superior Street.

"WELL BRED, SOON WED,"
GIRLS WHO USE SAPOLIO
Are Quickly Married. Try it in Your Next HOUSE-CLEANING

LOANS PLACED WITHOUT DELAY
ON FIRST MORTGAGE SECURITIES.
MENDENHALL & HOOPES
Real Estate, Loans and Insurance.
HOUSES TO RENT.

A Flash of Lightning May Frighten You,
But Our Prices on

Furniture

WILL SURPRISE YOU.

BAYHA & CO.,
108 and 110 First Ave. West, Above First Street.

N. B. We are the proprietors of the CITY CARPET CLEANING WORKS, and do everything in this line. Take Up, Clean and Relay in the Best of manner and shortest notice. Telephone 435.

CASSIUS C. MERRITT. ANDREAS R. MERRITT

C. C. & A. R. MERRITT,
Headquarters for Iron Lands on the Mesaba
AND ALSO FOR THE
SHAW IRON COMPANY and THE ATHENS IRON COMPANY.

A limited number of shares in the Athens will be sold at reasonable terms. The sale began at our office Monday, March 14, and will continue from day to day.

The Athens Iron Company has a capital of $3,000,000. Its holdings are all of section 16, 58-19 and the s½ of se¼, section 9, 58-19. Lon. Merritt is president and Roswell H. Palmer secretary and treasurer.

MEMBERS OF THE
DULUTH CLEARING HOUSE ASSOCIATION!

	CAPITAL.	SURPLUS
First National Bank	$1,000,000	$200,000
American Exchange Bank	500,000	310,000
Marine National Bank	250,000	20,000
National Bank of Commerce	200,000	21,000
State Bank of Duluth	100,000	35,000
Security Bank of Duluth	100,000	25,000

CUT DOWN YOUR SHOE BILL

Attention, Mothers and Fathers! Why not have your Shoes and Kid Gloves as well as those of your Children looking like new continually? Why have them looking worn and rough when you can avoid it? To do this you have only to oil them once a month with Tanner's Oil. Tanner's Oil does not injure but benefits the leather. It is now prepared by us for family uses. It prevents leather getting hard and from cracking, keeps it looking fresh and smooth, makes it soft and pliable and absolutely water-proof. Best of all—Shoes and Gloves kept thusly in good condition—will outwear three pair worn ordinarily. One box should last a family of three one year. On ladies' and children's wear you should use it instead of Blacking. Gentlemen can shine their shoes after using it equally as well as before. All we desire is to have you give it a trial. Shoe Dealers, Glovers, and those Dry Goods merchants who sell Kid Gloves should have it on hand to furbish up their stock that has become shopworn. It will give it an absolutely new appearance. Your youngest apprentice can apply it. Price by mail 40 cents. Special price to Dealers.

Tanner's Oil Company, Cincinnati, O.
Mention this paper.

H. J. SPEER, M. D.,
Of the Firm of Dr. Speer and CO.
Has established his head office, in the New York Block corner Tower Avenue and Fourteenth Street.
West Superior, Wis.
Dr. Speer is a graduate of the medical department of Harvard University class of '74, and is registered in both hemispheres as such.

Read What He Says.

Dr Speer & Co., West Superior, Wis.:
Gentlemen—According to the promise I gave I forward you a testimonial of the troubles I had.
I, George H. Thompson, make the following statement regarding the skill of Dr. Speer & Co., whose marvelous cures have won them a high reputation as successful physicians:
To whom it may concern: For a long time I had been a constant sufferer from catarrh of the bladder, accompanied by pains in the back, loss of flesh and, what is worse that feeling of lassitude which overcomes sufferers from this disease, rendering them wholly outfit for work and making life a complete burden. I treated with several different physicians without obtaining any relief, and had almost abandoned hope, when I was prompted to seek the advice of a specialist. Accordingly, in June last, I consulted Dr. Speer & Co., placed myself in their care and now am happy to say that I am completely cured, thanks to their skillful treatment. Any further information will be gladly furnished to all who may feel interested.
GEORGE H. THOMPSON.
Operator and ticket agent of the Michigan Central railroad depot, Court street, Saginaw, West Side.

Saved the Engineer.

Harry Miller, an engineer stopping at the Norris House in Duluth, has been afflicted for four or five years with loss of self-confidence, with nervousness, sleeplessness, pain in the head and back, flabbiness of the muscles and cold, clammy sweats, and was, at the time he began treatment with Dr. Speer four months ago, a total wreck, both in his physical and nervous system. He is now wholly recovered and stands ready to go before any Justice of the Peace and swear to the facts above set forth. Dr. Speer's office is in the New York block in West Superior.

ELLIS E. BEEBE & CO.,
Grain Commission and Stock Brokers,
TELEPHONE 359. *19 and 20 PHŒNIX BLOCK.*
We handle wheat in 1000 bushel lots and upward, and New York stocks in 10 share lots and upwards; one cent margins Private leased wires to Chicago, New York, Minneapolis and intermediate points. Iron mining stocks a specialty. We quote all iron stocks in Minneapolis and St. Paul. LIST YOUR IRON STOCKS WITH US.

ORDERS BY MAIL FOR
MINING SUPPLIES
MACHINE AND FOUNDRY WORK
Will receive prompt attention by
CLYDE IRON CO.,
OFFICE AND WORKS: 304, 306 & 308 LAKE AVENUE SOUTH, DULUTH

NEW DULUTH LAND CO.
CAPITAL, $1,000,000.
OFFICERS:
CHAS. A. STEWART, President. C. E. LOVETT, 1st Vice President.
FRANK R. WEBBER, 2nd Vice President. HENRY A. SMITH, Treasurer.
JAMES W. NORTON, Sec'y. and Gen'l Manager.

LOTS FOR SALE IN NEW DULUTH ON BUILDING CONTRACTS.
NO DOWN PAYMENTS REQUIRED.
For Particulars call on or address,
JAMES W. NORTON, Gen'l. Mang'r., 223 Chamber of Commerce, Duluth, Minn.

AN EVENTFUL DAY

Commencement is the Day of All Days in the School Girl's Calendar.

Wedding Gowns Cannot Compare With the Raiment of the Sweet Girl Graduate.

When Unctuous Latin Rolls From Rosy Lips and Relatives Listen in Amazement.

WHAT is the most important event of a woman's life? Her marriage, do you say? Nonsense! From all over the country a chorus of sweet dissenting voices will inform you that your standpoint is wrong; that in comparison with her graduation from college a woman's marriage is quite a secondary affair. To the average schoolgirl commencement is stupendous—an awful occasion. It is the Mecca toward which her eyes are ever steadfastly turned. The brilliant, ambitious girl regards it as an apotheosis—an hour when her gifts and talents shall receive their due appreciation; the faithful, plodding girl looks forward to it as a possibility, an opportunity, a reward, and the frivolous girl anticipates its chances as a show for good clothes.

And a word about that graduating gown. What hours of delicious thought it fills; what maiden meditations are given to it. What fertility of design is employed in its construction, and with what rapture is it worn. Even the wedding gown can scarcely compete with it on the line of pleasurable sensations. Tell me, madam, you who graduated years ago, do you remember those nights after the last bell had rung and you were supposed to be fast asleep in your little bed, how you stole forth, wrapped in a blanket, and sped down the deserted corridors to Molly's or Peggy's or Sue's room, there to huddle in the moonlight while you munched caramels and discussed and planned the graduating gowns?

And then do you remember the day when the great pasteboard box was delivered at your room and a cry was sent along the hall to this and that chum's door, "Come in, girls, it has come;" and when the last one had arrived and stood in breathless expectancy how you lifted it from its folds of silver paper and held it reverently in your arms, in all its crisp muslin and fluffy lace and fluttering ribbons? Do you fancy you will ever forget one detail of that gown?

Commencement day and class day are neighbors, though they represent quite different phases of college life. Class day is the students' own hour of fun, frolic and travesty. On this day they may speak and act according to their own fancy. It is the joyous farewell to a happy four years—a bit of well bred Bohemianism. But commencement day is quite another sort. It is of the strictly decorous and ceremonial type. It is invested with dignity and haloed with majesty. If class day is Bohemian, commencement is the embodiment of college conventionality.

So, then, when this supreme day dawns, there is in every college a gentle ripple of well regulated excitement, tinged with mild melancholy. A hush falls like a benediction over the halls and corridors. The hour of parting is not far away, and the groups of shining eyed, rosy cheeked and white gowned girls suddenly assume a more serious air and banish the gayety with which they planted the tree or the ivy on class day.

Then comes the hour when proud fathers, happy mothers, sisters, cousins and aunts, with a plentiful besprinkling of other girls' brothers crowd the chapel. Then that never to be forgotten walk up the aisle to the platform, while the organ's tones swell through the windows out over the campus, where the girls will never walk again as happy, careless students.

The salutatory—ah! who can do justice to that stately figure who rolls the unctuous Latin from her rosy lips? Her relatives listen in amazement. Can it be that this profound young woman, who is wrestling with a dead language, punishing its vowels and putting its consonants to flight, is their Eliza?

But when the sensation caused by this maiden has died away it is followed by a succession of oratorical earthquakes,

MUNCHED CARAMELS AND DISCUSSED AND PLANNED.

each more marvelous than the other. The sweet girl graduate thinks nothing of attacking the most erudite subjects. The carelessness with which she will approach a topic which would make a strong man shudder is proverbial. With apparent unconcern as to results she directs her batteries upon such questions as "Are Mechanics and Morals Coequal?" "Anarchy or Nihilism—Which?" "Is the Ether Habitable?" "What Is Universal Polarity?" "Shall the Astral Shell Endure?"

After these questions are disposed of in a manner calculated to make scientists shake in their boots, other clear cut feminine minds will descant upon the doctrines of Buddha, the teachings of Confucius or the political economy of John Stuart Mill. Then will come a thesis upon electrical research or prison reform or suppression of crime; and these dainty little darlings will glibly rattle off platitudes and truisms with an air which will convince the unenlightened that they actually know something about their subjects.

Practical topics, such as "How to Build a House," "The Best Way to Trim a Bonnet," "Care of Sick Babies," "How to Save Money," "Chunks of Pudding and Pieces of Pie," are always ignored. The only way to gain knowledge on these homely subjects is by bitter experience. Buddha is more elevating than beefsteak or babies, and Confucius is of more importance than corn fritters.

But when the last peg has been driven into the Middle Ages and the last prop has been removed from under tumbling monarchies, and speedy victory for all reforms has received a final boost, then comes the climax of the day. The valedictorian rises.

But there are not adjectives sufficient in the English language to do justice to this picturesque and popular person. She is the quintessence of learning and the concentration of wisdom. She is a favorite, for personal feelings have a certain influence in her selection. She is beautiful, graceful and magnetic and she leaves her audience in a limp and disheveled condition and her fair fellow graduates in a state of collapse.

It is over. The sheepskins, tied with white ribbon, have been delivered. The president, with faltering voice, has made the speech of farewell. The plaintive and solemn tones of the organ have died away. Parents have tenderly and proudly kissed their prodigies of wit and learning. The fair girl graduates are back in their rooms.

Off come the dainty white frocks to be packed in the big trunks which stand open waiting for their last burden. Traveling gowns are donned, and then from the rooms, dismantled and forlorn, goes up a wail of grief. Last goodbys are uttered in voices choked with sobs. Vows of eternal friendship are renewed Kisses and embraces are frequent and fervent. There is an exchange of gifts, of pictures, reiterated promises to write and then begins the exodus.

Carriage after carriage rolls away, carrying trunks, bouquets, reddened eyes and redder noses. Down the broad avenue, past the lake where she pulled stroke oar, past the "gym," where she danced and whirled the Indian clubs; past the little theater where she played Claude Melnotte to Elsie's Pauline; under the great lodge gate whirls the carriage.

The happiest time of her life is done. The sweet girl graduate is out in the world. Long she leans from the carriage to look back at the campus dotted over with daisies, and to catch the final glimpse of the college towers.

EDITH SESSIONS TUPPER.

PROFESSOR J. P. SOUSA.

The Famous Marine Band Director Will Go to Chicago.

Chicago is highly elated, and the city of Washington is correspondingly depressed, over the decision of John Philip Sousa to leave the famous Marine band which he has directed since 1881, and locate in Chicago for the purpose of there organizing and conducting a great military band. Professor Sousa will be under contract for a term of years to an amusement company, and will receive as remuneration for his services a salary of $6,000 a year, besides an interest in the profits of the concern with which he will be connected. There is a guarantee that the great leader's income will be twice as great during the second, third and fourth years as during the first year. In addition to this the syndicate has purchased a half interest in his unpublished compositions and in all that he may write during the next five years.

PROFESSOR J. P. SOUSA.

When Sousa took charge of the Marine band in 1881 it was in a moribund condition, and was the butt of many a minstrel joke. But under the management of the energetic and accomplished Sousa it soon became famous, until today it represents all that is best in military music in the United States. Today no official-social function in Washington is considered complete without the Marine band, and as the people at large enjoy the privilege of hearing the music at least twice every week, it is not surprising that they contemplate with regret the departure of the man who has done so much to amuse and instruct them during the last decade.

While Professor Sousa is known principally through his connection with the Marine band, it is a fact not generally known that most of the successful comic operas of recent years contain either overtures, entr'acte music or marches written by him. His compositions for military bands are known and played in every part of America and Europe. Altogether his original musical compositions will probably not fall far short of 300.

Mr. Sousa's work in Washington had sapped his strength to such an extent that his health was seriously impaired, and at one time it was even rumored that his mind was giving away under the strain. This report proved, fortunately, to be entirely without foundation, and a protracted European trip last summer, with the consequent absence from work, made a "new man" of the popular director, and he has since enjoyed perfect health. It is whispered that in the near future Professor Sousa may compose the music for an operetta if he can find a libretto to suit him. Should he decide to do so, something noteworthy and above the seesaw jingle of the average "comic opera" of the present day may confidently be expected.

Before buying screen doors, look at the handsome ones at Pierce's hardware store, West End. Nothing to equal them in the city.

POPULAR WANTS!

Advertisements in this column ONE CENT A WORD EACH INSERTION: SITUATIONS WANTED—FREE.

No advertisements taken for these columns till forbid, i. e. until ordered out

Every advertisement is carefully classified under its proper heading—easily found, easily read—will reach more readers than can be reached in any other way. Try it.

WANTED—FEMALE HELP.

WANTED, GIRL FOR GENERAL HOUSEwork. Apply at 325 Third avenue west.

GIRL WANTED FOR GENERAL HOUSEwork; family of two. Call at Baldwin flat, No. 1, 711 West Second street.

WANTED. A DININGROOM GIRL AT Windsor hotel.

WANTED, COOK AND SECOND GIRL. 218 Second avenue west.

WANTED—COMPETENT GIRL FOR GENeral housework at 1422 East Second street.

WANTED—A STARCHER, SHIRT FINisher, sorter and marker. Apply at once, Kelly & Handlan, 1808 Broadway, West Superior.

WANTED, FEMALE COOK FOR REStaurant. Apply at once. 350 Lake avenue south.

WANTED, COOK AND DINING ROOM girl at Lester Park hotel.

WANTED—MALE HELP.

EXPERIENCED DRY GOODS SALESMEN to travel. Apply to box 316, West Duluth.

WANTED—BRASS FINISHER; MUST BE a good mechanic. A. A. Williams, 1705 West Michigan street.

WANTED—ALL JOURNEYMEN PAINTERS to attend open meeting, O'Brien-Knowlton hall June 13, 8 p. m.

PERMANENT OFFICE ASSISTANT wanted, either sex; salary $750, railway fare paid to office. Enclose self-addressed stamped envelope. H. Jones, secretary, Chicago.

WANTED—FOR THE UNITED STATES army, able-bodied men of good character, between the ages of 16 and 30. Good pay; clothing, rations and medical attendance free. The regimental recruiting office of the Third infantry, stationed at Fort Snelling, Minn., is in Duluth. Apply at Banning block.

SITUATIONS WANTED.

FREE.

WANTED, HOUSECLEANING, SCRUBBING or offices to clean. Mrs. Jackson, No. 23 First avenue east.

WANTED, SITUATION AS NURSE GIRL or to take care of baby. N. Q., care Herald.

BOY 17 YEARS OLD WANTS TO LEARN harnessmaking, painting or some other good trade. Address C. F., West Duluth P. O.

YOUTH WANTS WORK IN COUNTRY, IS accustomed to the care of stock. Address C. F., postoffice West Duluth.

A COMPETENT WOMAN WOULD LIKE A position as sick nurse. Confinement preferred. Address R. B. postoffice West Duluth.

WANTED, BY YOUNG WOMAN, HOUSEwork or scrubbing by the day; wages, $1.25. Apply 712 West Superior street.

A SMART YOUNG MAN OF 19 WOULD LIKE work of any kind. A. P., Herald.

WANTED, SITUATION AS SECOND COOK in hotel or restaurant. Call at 123 East Fourth street.

YOUNG LADY WANTS POSITION IN OFfice; has had experience and can give best references. A. E., Herald.

BOOKKEEPER—YOUNG MAN WOULD like position as bookkeeper or office assistant; salary not so much an object as a start in business; first-class references. Address A. W. Summer, Munith, Mich.

CONTRACT WORK.

NOTICE.

Notice is hereby given that at 8 o'clock p. m. of Monday the 20th day of June, 1892, the city council of the City of Lakeside will meet at the council chamber in the city hall in said city and receive sealed bids for the grading and otherwise improving Pitt street from Lincoln avenue to West avenue, according to the plans and specifications for such improvement now on file in the office of the city recorder in the city hall in said city; such sealed bids to be accompanied by a certified check for the sum of three thousand dollars, or by a bond with sufficient sureties in the same amount, conditioned that the bidder will, within ten days after notice that his bid has been accepted, enter into the contract awarded to him, and furnish a bond with sufficient sureties in the penal sum of nine thousand dollars, conditioned to fulfill the terms of such contract; a copy of which contract and bond is attached to the plans and specifications on file in said city recorder's office, for the inspection of bidders. The council reserves the right to reject any and all bids.

Dated June 6th, 1892.

W. A. KENNEDY,
City Recorder of the City of Lakeside.
June 8-10t.

Assessment Notice.

Grading Second Street.

Office of City Comptroller,
Duluth, Minn., May 23, 1892.

Notice is hereby given to all parties interested that an assessment has been made by the board of public works of the city of Duluth, Minnesota, and confirmed by the Hon. O. P. Stearns, judge of the district court of the Eleventh judicial district, to defray in part the expenses of grading and otherwise improving Second street from Seventeenth avenue west to Grand Forks avenue, including a combined sewer from Seventeenth avenue west to Twenty-second avenue west, a sanitary sewer from Twenty-second avenue west to Twenty-eighth avenue west, and an outlet down Twenty-second avenue west from Second street to Michigan street, in said city, and that a duplicate assessment roll has been delivered to the city treasurer and that the amount assessed against each lot or parcel of land can be ascertained at the office of the city treasurer, and that the assessment is due and payable, and if paid within thirty (30) days there will be allowed a deduction of ten (10) per cent charged to the amount of the assessment for survey, plans, specifications and superintendence. All persons so desiring can have their assessments divided into not more than five (5) installments of not less than ten (10) dollars each, by making application to the city comptroller within 45 days after date of this notice. Said installments to become due and payable annually, commencing October 1st, 1892, with interest at 7 per cent payable annually.

Blanks for this purpose may be obtained by application at my office.

W. G. TEN BROOK,
City Comptroller.

May 23-30, June 6-13.

POPULAR WANTS!

TO RENT—ROOMS.

NICELY FURNISHED ROOMS TO RENT AT 502 East First street, with all modern conveniences. Prices very reasonable.

FOR RENT, THREE NICE ROOMS, WITH city water, for light house keeping, at 512 West Third street.

NICELY FURNISHED ROOMS FOR RENT. 16 Second avenue west.

FOR RENT, THREE UNFURNISHED rooms. Call 616 West Third street.

FOR RENT, TWO FURNISHED ROOMS, $9 and $12 per month. 629 West Michigan street.

TO RENT—HOUSES.

FOR RENT—SEVEN ROOM HOUSE ON Center street and Eighteenth avenue east. Apply to 404 West Superior street. Charles Schiller.

NINE-ROOM HOUSE FOR RENT ON BENCH street. All modern conveniences. W. A. Holgate, 500 Burrows building.

FOR RENT, PART OR ALL NO. 305 EAST Third street; water and gas. Terms very moderate. See W. C. Sherwood, Lyceum.

NINE-ROOM HOUSE, ALL MODERN CONveniences, steam heat, four blocks from Spalding. Inquire 206 Lyceum.

TO RENT—STORES.

STORES AND FLAT FOR RENT ON FOURTH street. Inquire at 324 Second avenue east.

I INTEND BUILDING THIS SEASON A store building at No. 6 East Superior street which I would like to rent for a term of years at a very reasonable rent to a good firm. There will be four floors, about 20 by 115, fronting both Superior and Michigan streets. Address B. Gillett, care Herald office.

ROOMS AND BOARD OFFERED.

THE BEST OF TABLE BOARD AND pleasant rooms at 318 West Second street.

BOARD AND ROOM AT 218 FOURTH AVEnue west.

FOR SALE—MISCELLANEOUS.

BUSINESS CHANCES—IF YOU WANT TO buy or sell a business of any kind or you want to rent a house, store or rooms, see our list of business chances.

FOR SALE.

Furniture of eight-room house, rent $25 per month, bath and all conveniences.

We have a good thing for some one with $700 or $800 cash.

Two lots on Third avenue west, West Duluth. Will trade for horses, mining stocks or sell cheap for cash.

Boarding house in first-class location, sixteen rooms, well furnished and doing good business. Investigate this.

Duluth Business Agency, 501 West Michigan street, corner opposite Union depot.

FOR SALE, SECOND-HAND PHAETON, good as new. Inquire People's Press office, 210½ West Superior street.

LOST.

LOST—A BUNCH OF KEYS. FINDER WILL please return to 215 West Michigan street.

ARTICLES OF INCORPORATION

—OF THE—

Lakeside Railway

COMPANY.

We the undersigned persons, being desirous of associating ourselves together and becoming incorporated for the purpose of building, improving equipping, maintaining and operating a street railway pursuant to the provisions of title one of chapter thirty-four of General Statutes 1878, and the acts of the legislature of the state of Minnesota supplementary thereto and amendatory thereof, have organized by adopting and signing the following articles of incorporation.

ARTICLE I.

The name of this corporation shall be Lakeside Railway Company.

The general nature of the business of this corporation shall be to construct, equip, improve, maintain, own and operate a street railway with one or more tracks, and all proper and convenient appurtenances and furniture, to commence at some eligible point in the city of Lakeside in the county of St. Louis and state of Minnesota, and to run thence by such route and over such streets and highways in the city of Lakeside and city of Duluth as the directors of said railway company shall deem most feasible and practicable in a general southwesterly direction to a convenient point of connection with the tracks of the Duluth Street Railway Company on Superior street in the city of Duluth at or near Montana avenue.

The principal place of transacting the business of this corporation shall be the city of Duluth.

ARTICLE II.

The time of the commencement of this corporation shall be the 15th day of June, 1892, and the period of its continuance shall be fifty (50) years.

ARTICLE III.

The amount of the capital stock of this corporation shall be one hundred thousand dollars ($100,000.00), and the same shall be paid in as called for by the board of directors.

ARTICLE IV.

The highest amount of indebtedness or liability to which this corporation shall at any time be subject is the sum of seventy-five thousand (75,000) dollars.

ARTICLE V.

The names and places of residence of the persons forming this association for incorporation are as follows:

Charles H. Graves, Duluth, Minnesota.
Daniel G. Cash, Duluth, Minnesota.
John N. Currie, Duluth, Minnesota.
William C. Sargent, Lakeside, Minnesota.
George F. Chester, Lakeside, Minnesota.

ARTICLE VI.

The names of the first board of directors of this corporation are as follows: Charles H. Graves, Daniel G. Cash, William C. Sargent, George F. Chester and John N. Currie.

The government of this corporation and the management of its affairs shall be vested in a board of five (5) directors.

The officers of this corporation shall be a president, vice-president, secretary and treasurer.

The directors shall be elected by the stockholders of the corporation at their annual meeting in each year, and the time of holding such annual meeting shall be prescribed in the by-laws to be hereafter adopted by the stockholders of this corporation.

The president, vice president secretary and treasurer shall be elected by the directors at their first meeting held immediately after the adjournment of the annual meeting of the stockholders in each year, and all officers and directors shall hold office for one year and until their successors are elected.

ARTICLE VII.

The capital stock of this corporation shall be divided into one thousand (1,000) shares of the par value of one hundred (100) dollars each.

In witness whereof we have hereunto signed our names and affixed our seals this seventh day of June, A.D. 1892.

CHARLES H. GRAVES, [Seal]
DAN'L G. CASH, [Seal]
JOHN CURRIE, [Seal]
WILLIAM C. SARGENT, [Seal]
GEORGE F. CHESTER. [Seal]

In presence of
ARTHUR HOWELL,
E. F. ALFORD.

STATE OF MINNESOTA, } ss
COUNTY OF ST. LOUIS,

On this 6th day of June, A. D. 1892, before me personally appeared Charles H. Graves, Daniel G. Cash, William C. Sargent, George F. Chester and John N. Currie, all of the county of St. Louis and state of Minnesota, to me well known to be the persons described in and who executed the foregoing instrument and acknowledged that they executed the same as their free act and deed for the uses and purposes therein expressed.

ARTHUR HOWELL,
Notary Public,
St. Louis county, Minnesota.

Notarial Seal.

POPULAR WANTS!

TO EXCHANGE—MISCELLANEOUS.

FINE, NEW STEAM YACHT TO TRADE FOR mining stock. 612 Lyceum.

MISCELLANEOUS.

WANTED, PRIVATE PAINTING LESSONS. Will go to residence of teacher. Address D 6, care of Herald.

A. ALBUM, LICENSED PAWNBROKER, has opened an office at 23 West Superior street, and will always be prepared to make loans on all articles of value.

PATENTS E. T. FENWICK, 301 Palladio Building, Duluth Minn. Patent Gazette on file. Inventor's Book FREE. LAND CLAIMS.

ARCHITECTS.

KRETZ & TISCHART, ARCHITECTS, ROOM 104 Buchanan block, 208 West Superior street.

PALMER & HALL, ARCHITECTS AND SUperintendents, room 46, Exchange building, Duluth, Minn. E. S. Palmer, L. P. Hall.

FINANCIAL.

MONEY TO LOAN ON DIAMONDS AND jewelry. G. A. Klein, only licensed pawnbroker in Duluth, 17 West Superior street.

B. MURPHIN, INVESTMENT BROKER, dealer in bank and mining stocks, and investment securities. 205 Lyceum.

MONEY LOANED ON PERSONAL PROperty. 516 Lyceum building.

MONEY TO LOAN IN ANY AMOUNT ON horses, wagons, household furniture, pianos, diamonds, jewelery and all kinds of personal property, on short notice, and a lower rate than you can possibly get it elsewhere. Inquire of Wm. Horkan, manager, Duluth Mortgage Loan company, room 430 Chamber of Commerce building, Duluth.

MONEY TO LOAN ON FURNITURE, PIANOS, horses, wagons, jewelry, etc., at a lower rate than you can possibly get it elsewhere, goods can remain in your possession and you can pay a part any time you want and stop interest. Security Loan Co. 201 Palladio building.

BICYCLES.

OXFORD, TOURIST AND WARWICK Safeties, with pneumatic tires, and other wheels sold on small monthly payments. N. H. Smith, 201 Palladio. Catalogue free.

A. FITGER & CO.'S

Lake Superior Brewery

Is the largest in the State of Minnesota outside of the Twin Cities.

$8.00--BEST SET OF TEETH

GULLUM. Painless Dentist.

Room 1-7 Fargusson B
406 West Superior Street, Duluth.

Manufactured by
BAKER, LEVY CHEMICAL CO.,
CHICAGO.

RICHARD A. TAUSSIG,
510 and 511,
THE LYCEUM.

MONEY!
ON HAND
TO LOAN,
On Improved Business and Residence Property,
At Lowest Rates of Interest.
NO DELAY. BRING IN YOUR APPLICATION.
Real Estate and Insurance.

Mining Properties.
Mining Stocks.
State Mining Leases.

Stocks Exchanged for Real Estate.
Real Estate Exchanged for Stocks.

D. OGILVIE & CO.
612 LYCEUM.

FERRY.

BETWEEN
WEST SUPERIOR, and DULUTH.
Tower Bay Slip. Lake Avenue.

Boats every half hour. 6:30 a. m. to 7:30 p. m. Large boats leave every hour, 7 a. m. to 7 p. m. Passengers, Teams and Freight.

WALL PAPER

Samples & directions how to hang & clean paper sent

FREE

We have the largest stock in the country to select from at all prices. Painters and Paper Hangers trade solicited.

GROTH & KLAPPERICH, Chicago, Ill.
14-16 W. Randolph St., and 8-10 S. Canal St.

Are You a Catholic?

Are you unemployed? Will you work for $18.00 per week? Write to me at once.

J. R. GAY,
194 Madison St., CHICAGO, ILL.

POPULAR WANTS!

MIDWIFE.

A COUCHEMENT HOSPITAL—MRS. CHAS. Banks, will answer any call, also furnish rooms at her home, 330 St. Croix. References furnished if desired.

PRIVATE HOSPITAL—MRS. L. BALDWIN, Midwife, Full graduate of German college of Aconchment. Cupping, etc. done. 609 E. Third street.

VETERINARY.

GET YOUR HORSES' TEETH FIXED AND lameness cured at 327 West First street.

DULUTH BRASS WORKS.

DULUTH BRASS WORKS, A. A. WILLIAMS, proprietor, 1705 West Michigan street. Castings of any composition, light or heavy; Brass finishings, fine machine work and general repairing; experimental work and models for inventors.

ATTORNEY.

COTTON & DIBELL,
Attorneys at Law,
Rooms 214, 216 and 218 Woodbridge building.

WELL-DIGGING AND EXCAVATIONS.

WELL-DIGGING AND EXCAVATIONS OF all kinds. R. C. Dawson, West Duluth, Minn.

PLUMBING.

WILLARD, POWELL, & CLARK,
Chamber of Commerce building,
409 West Michigan street.

W. W. McMILLAN & CO.,
HEATING AND PLUMBING,
216 West Superior street

MINING ENGINEERS.

CHARLES F. HOWE. SPECIAL ATTENtion given to the examination and reporting on mineral lands. Iron lands bought and sold. Analyses of all kinds made on short notice. 631 Chamber of Commerce.

EMPLOYMENT OFFICE.

THE MOST RESPECTABLE LICENSED office in Duluth, free of charge to all girls, also have a full line of hair switches, chains, etc. Mrs. M. C. Seibold, 225 East Superior street.

STOVE REPAIRING.

COOK STOVES AND RANGES REPAIRED. Gasoline stoves cleaned and set in working order. Casting to fit all kinds of stoves. American Stove Repair works, 115 East Superior street.

FURNITURE POLISHING.

FURNITURE AND PIANOS,
ALSO OFFICE AND STORE FIXTURES,
FINISHED AND POLISHED,
Made as Good as New.
O. CHRISTENSON, 208 E. Fourth street.

TICKET OFFICES.

ONLY $27.50 FOR SEATTLE OR TACOMA AT Kimball's ticket office, 402 W. Superior St.

Hartman Electric Co.,

No. 2 Exchange Building.

Electric Light and Motors.

Incandescent Electric Lights by the meter system. Lighting of buildings, offices and stores a specialty.

What The Herald Can Do!

It can rent your rooms.
Find you boarders.
Get you a flat.
Procure you first-class help.
Secure you a situation.
Sell a house for you, or find one at a price that you want to pay.

Largest city circulation; want advertisements in The Herald produce good results.

Try It!

NORTHERN PACIFIC R.R.

A thoroughly first-class line from Chicago Paul, Minneapolis, Duluth and Ashland to points in

MINNESOTA, NORTH DAKOTA, MANITOBA, MONTANA, IDAHO, OREGON AND WASHINGTON

Is the Northern Pacific R. R.

Elegant and Modern Equipment.

DINING CARS ON ALL THROUGH TRAIN

Through Car Service of

Pullman Palace Sleeping Cars.	First and Second Class Coaches.	Furnished Tourist Sleeping Cars.	Free Colonist Sleeping Cars.

On Express trains daily to Fargo, Helena, Butte City, Missoula, Spokane Falls, Tacoma, Seattle and Portland.

Dining Cars on Pacific Express Trains.	Leave Duluth daily.	Arrive Duluth daily.
Pacific Express (limited) for Fargo, Winnipeg, Grand Forks, Helena, Butte, Spokane Falls, Tacoma, Seattle, Portland and all Northern Pacific points	3:50 pm	1:05 pm
Chicago Express, for Ashland, Milwaukee, Chicago and all Wisconsin Central and Milwaukee, Lake Shore & Western points	4:00 pm	12:20 pm
Wisconsin Central Local Express for all Gogebic Range and Wisconsin Central points, Chicago and beyond	‡10:05am	‡7:25pm

‡Except Sunday. All other trains daily.

Rates, maps or other pamphlets and information will be cheerfully furnished on application to F. A. GREENE, City Ticket Agent, 418 West Superior Street, Chamber of Commerce building.

Or CHAS. S. FEE, Gen'l Pass. and Ticket Agt. N. P. R. R.

The Great Eastern

Compare

Our Goods and Prices with hose of other houses and you will not wonder at our marvelous success.

Mothers

Who take pride in seeing their children well and becomingly dressed--and what mother does not --will find our Boys' and Children's Departments well filled with the handsomest and most fashionable Spring and Summer Clothing imaginable, while our prices are always moderate,

Boys' Play Suits, $2.50 and upwards.
Boys' Dress Suits, $5.00 and upwards.
Boys' Kilt Suits, $2.00 and upwards.
Boys' Spring Overcoats, $4.50 and upwards.
Boys' Reefers, $5.00 and upwards.
Boys' Shirt Waists, 25c and upwards.

Boys' department second floor, elevator.

Boys and Children's Straw Hats.
Ladies' Blouses and Outing Caps.

M. S. BURROWS & CO.
Cor Superior St and Third Ave W. DULUTH, MINN.

CITY BRIEFS.

Smoke Endion cigar. W. A. Foote & Co.

Schiller's "Peace and Plenty" cigar has no rival.

Ricinate properly applied makes wood as non-inflammable as iron.

G. A. Seipel, job and book printing, 15 Second avenue west, Duluth, Minn.

Dr. Schiffman, Woodbridge block, fills the most sensitive teeth without pain.

"On or Before" mortgage loans at very lowest rates. No delay. Clague & Prindle, 216 West Superior street.

$1500, $600, $300, $2000, $1200, $500, $1400, at once. 207 Palladio, T. O. Hall.

The young ladies of the Holy Angels sodality are preparing for the presentation of an operetta to be given the latter part of the month.

The ladies of the Second Presbyterian church will serve ice cream and strawberries Wednesday evening at 7:30 o'clock.

Fred H. Lounsberry, of this city, and Miss Laura Krueger, of St. Paul, were married in St. Paul last evening. They arrived in Duluth this morning and will make their home here.

Clark L. Poole, of Richards & Poole, this city, was married last Wednesday at Dubuque, Ia., to Miss Evelyn Richards, a prominent young society lady of that city. Mr. and Mrs. Poole will spend three or four weeks in the East before coming to Duluth.

Pet Jan Olssen and Ida Strand secured a marriage license today.

John Tucker was adjudged insane this afternoon by Judge Ayer. He will be taken to St. Peter tomorrow. Dr's. Brunet and Murray examined him.

Chas. Nundberg was brought into the central police station about 1:30 this afternoon by Chief of Police Kenna, of Lakeside. Nundberg is wanted here for stealing from buildings on Garfield avenue.

"THE BUM'S RETREAT."

That is What a Tramp Calls Superior in Court This Morning.

August Anderson, Peter Gordon, John Mulcahy, John Norgood, William Morrison, Henry Keys, the latter colored, pleaded guilty to drunkenness in the municipal court this morning, and with the exception of John Mulcahy, were given $10 or ten days. John Mulcahy was an old offender and has cost the city quite a sum for board already, so upon his promise to leave town immediately the judge suspended sentence long enough for John to make a bee line for Superior, or the "bum's retreat," as he chose to call it. The three Johns—John Riley, John Sullivan and John Rohan were accused of being vags but in consideration of the fine weather and the added chances of getting employment Judge Powell suspended a five-day sentence in each case in order that they might find work. Matt Amundson, for keeping a vicious dog, will be tried Wednesday at 2 o'clock. John Sounby, a suspected drunk, will be tried tomorrow morning.

Around the World, $610.

St. Paul to Japan and return, $380. Alaska and return $175. Apply to Canadian Pacific railway, 183 East Third street, St. Paul.

New Houses For Sale

If you want to buy a home come and see what I have for sale on easy terms. All located in the most desirable Endion district, with sewers and city water and on paved streets.

One ten room house, 1826 Bench street.
One six room house, 213 Sixteenth avenue east.
One seven room house, 209 Eighteenth avenue east.

W. J. REED,
42 Exchange building.

OPENING OF COURT

June Term Commences This Morning With Judges Stearns and Ensign Sitting.

The Call of the Calendar is Completed and the Grand Jury is Charged.

Amusing Incidents Upset the Dignity of the Court for a Few Moments.

Judges Stearns and Ensign were on the bench this morning in district court room No. 1, at the hour of assembling for the June term. The court room was well filled and 148 lawyers were in attendance. Judge Ensign made the call of the calendar and rushed it through quite rapidly. A large number of lawyers wanted their cases set at the foot of the calendar on both the court and jury cases. Page Morris raised a tumult of laughter by asking that two of his cases, having the same defendant, be placed "absolutely" at the foot, because his client was off on a wedding trip and wanted as long a honeymoon as possible, and for the first time in the history of the court in this county the desired disposition of "absolutely at the foot" was made. An attorney in case No. 84 wanted the case set so that he could attend the Democratic convention, and John Jenswold, who represented the other side of the case, rose and said: "Your honors, I have no objection, provided you think it is for the good of the country, but I confess that I don't." The gentleman will be accommodated.

The following shows the result of the first call of the calendar, and the classification of cases:

Continued—2, 5, 6, 7, 9, 12, 14, 15, 22, 26, 27, 31, 34, 38, 84, 85, 94, 114.

Court—3, 8, 13, 18, 19, 23, 24, 25, 28, 37, 41, 42, 43, 44, 45, 46, 47, 48, 50, 51, 52, 57, 59, 62, 67, 71, 72, 73, 74, 76, 80, 81, 86, 89, 90, 91, 93, 95, 98, 102, 104, 109, 110, 112, 113, 116, 118, 119, 122, 123, 125.

Jury—4, 11, 17, 20, 21, 29, 35, 36, 39, 40, 49, 54, 55, 56, 58, 60, 61, 64, 65, 66, 68, 69, 70, 75, 77, 78, 79, 82, 83, 87, 88, 96, 97, 99, 100, 101, 103, 106, 107, 108, 115, 117, 120, 121, 124.

Vacation—1.
Referred—105.
Dismissed—10, 30, 92, 111.
Settled—16, 32, 33, 63.
Stricken—53, 17.

As soon as the call was through with, Judge Stearns directed the calling of the grand jury, and Deputy Rohrbach found the following gentlemen present: C. D. Wright, J. W. Ronayne, G. H. Cannon, P. A. Sjoselius, J. W. Coulter, Matt Carroll, B. Murphin, H. C. Reed, A. Volk, J. W. Becker, F. N. Stewart, L. P. Hall, H. C. Crawford, J. H. Porter, W. L. Jackson, B. E. Baker, J. H. Cameron, all of Duluth; C. H. Hoyt and C. W. Cate, of Lester Park; P. O'Leary, of New Duluth; J. H. Baker, of West Duluth; and James Tippett of Tower. Juror H. C. Crawford was appointed foreman and Judge Stearns delivered his charge which was clear cut, brief and forcible. It outlined a vigorous prosecution of illegal liquor selling, but indicated that there was no desire to push any proceedings against the social evil. Deputy D. H. Morgan was placed in charge of the grand jury and they retired at 12:30 for organization.

The following setting of jury cases was made immediately after the noon hour today:

Tuesday—29, 36, 39, 40, 54, 61, 64.
Wednesday—65, 66, 69, 70, 77, 78, 83, 87, 88.
Thursday—99, 100, 101, 106, 108, 121, 124, 125.
Friday—4, 11, 17, 20, 21, 35, 49, 55.

"LONG" JONES IS HERE.

The Famous Illinois Politician Who Concentrated Harrison's Forces.

A. M. Jones, the famous Illinois politician, better known as "Long" Jones, arrived in the city yesterday and is being shown around the city today by Secretary Thompson and others. To him is given the credit for organizing the Harrison forces for the final struggle at Minneapolis, and the stories of how nicely he brought his political strategy into play are quite interesting. He was the organizer of the famous Grant 306 in the convention of 1880, and his work at Minneapolis was no less remarkable. His visit here is not for pleasure particularly. He is at the head of the famous Bethesda Mineral Springs company and is pushing its interests.

Amended its Bylaws.

Amended bylaws of the Chandler Iron company, as adopted May 24, were filed with the register of deeds this morning. The time of the annual meeting is now fixed for the last Wednesday in May. The board of directors now consists of five stockholders, three of whom constitute a quorum for the transaction of business. The secretary, instead of the treasurer, has now the right to countersign and deliver the stock certificates.

The Weather.

June 13, 1892.—The following variations in temperature were recorded at the Pioneer Fuel company's office, 326 West Superior street, today and corresponding date last year:

	1892	1891		1892	1891
12 m.	60	58	7 a. m.	63	49
3 p. m.	63	66	9 a. m.	64	48
6 p. m.	64	70	12 m.	76	51
10 p. m.	59	56			

	1892	1891
Maximum	76	70
Minimum	59	48
Daily Range	17	22

Working Right Along.

The work of surveying the right of way for the Duluth & Northeastern Railway and Terminal company on Minnesota Point is progressing and a line four or five miles long has been already cut through by the surveyors.

DR. PRICE'S Cream Baking Powder.

Used in Millions of Homes—40 Years the Standard.

PERSONAL.

Dr. C. F. McComb is visiting relatives in Stillwater.

Rev. E. M. Noyes and wife go to Boston this evening.

G. H. Fletcher, the Minneapolis lawyer, is in the city today.

A. J. Decker and wife and two daughters arrived yesterday from Indianapolis.

J. P. Hammond, of St. Cloud, sheriff of Stearns county was in the city yesterday.

Misses Philomena and Kate Shannon have gone to Marquette for a two weeks' visit.

F. Woodruff, who has been visiting his brother, C. B. Woodruff, goes to Chicago this evening.

J. H. Murphy, of Minneapolis, who has spent the past week with A. Murphy, returned home this afternoon.

Edward S. Silberstein has returned from Minneapolis, where he has been attending the state university.

Miss Florence Strapp, of Des Moines, Ia., is the guest of Miss Lottie Leland and will remain several weeks.

Samuel Babb, of Remington, Ind., is in the city visiting his daughter, Miss Alma Babb, of the Duluth postoffice.

Mrs. W. H. Alden has as her guests her mother, Mrs. E. Cheney, and sister, Mrs. A. C. Hill, both of Minneapolis.

Lieut. James T. Deane, United States army, arrived in the city yesterday and will take charge of the recruiting office.

A. Murphy, Jr., leaves this afternoon for Minneapolis as one of the delegates to attend the A. O. H. biennial convention.

C. S. Weaver returned yesterday from Port Arthur, bringing with him several specimens of lead ore from the Munger mine.

J. J. Callahan, J. C. Hessian and J. P. Flood went to Minneapolis this afternoon to attend the Ancient Order of Hibernians.

Bishop McGolrick left for Minneapolis today to attend the annual session of the Total Abstinence union of the archdiocese of St. Paul.

C. A. Vastine, who has been in charge of the news stand at the Union depot, has gone to Chicago. D. E. Miller is in charge of the stand.

T. Connolly, Jr., and sister, Miss Connolly, left last evening for Minneapolis after a four days' visit in Duluth and Superior. They were the guests of Mrs. Lynn.

THE WHEAT MARKET TODAY.

An Early Decline Which Was Recovered Before the Close.

A very weak opening, followed by a decided advancing tendency, characterized the early hours of the wheat market here today. Early cables were discouraging and the foreign demand was poor. There was later a general reaction against the recent government crop report. Advices received here from North Dakota go to show that the government report on acreage there is considerably too high. The large decrease in the country's visible supply had a strengthening effect, although trading was dull, cash wheat being the main staple article. The early decline was largely recovered before the close. The last hour was very dull and the close was unchanged for cash in store and ¼c higher than Saturday for futures and track wheat. Following were the closing prices:

No. 1 hard—Cash 82½c, June 82¾c, July 83¼c, September, 80½c. No. 1 northern—Cash 80c, June 80¼c, July 80¾c, September, 78¾c. No. 2 northern—Cash 72c. No. 3, 66c. Rejected 56c. On track—No. 1 hard 82¼c, No. 1 northern 80¼c.

Car inspection for the day 206. Receipts--Wheat, 75,392 bus; flax, 2123 bus. Shipments—Wheat, 170,137 bus. Cars on track, 218; last year 129.

Weekly Statement.

Showing the stock of grain in store at Duluth (by grades) for the week ending Saturday, June 11, 1892:

	Bushels.
No. 1 hard wheat	419,351
No. 1 northern wheat	2,157,742
No. 2 northern wheat	842,817
No. 3 spring wheat	199,952
No grade spring wheat	431,373
Rejected and condemned wheat	121,269
Special bin wheat	34,897
Total wheat in store	4,270,399
Decrease during the week	13,538
In store this date last year	2,517,571
Decrease for the week last year	123,176
Stock of flax seed now in store	75,775
Increase of flax seed during the week	2,123

Outside Markets.

CHICAGO, June 13.—The close: Wheat: July, 79¾c; September, 80c. Corn, June, 47⅜c; July, 46⅜@46½c; September, 45¾c. Oats: June, 30⅛c; July, 30⅛c; September, 29¼c. Pork: July, $10.55; September, $10.70. Lard: July, $6.40; September, $6.55. Ribs: July, $6.57½; September, $6.60.

MINNEAPOLIS, June 13.—Wheat: June closed at 77¼c; July opened at 76¼c and closed at 77⅜c; August opened at 77½c and closed at 77⅞c; September opened at 76c and closed at 77c; December closed at 79½c. On track—No. 1 hard, 80c; No. 1 northern, 78¾c; No. 2 northern, 73@75c.

They Want a Race.

BOSTON, June 13.—The Oxford, Eng., university boat crew have sent an invitation to the Harvard crew to meet them in a contest on English waters some time in the fall.

Declined Two Offers.

NEW BEDFORD, Mass., June 13.—Ray Greene Ruling, editor of the School and College, and principal of the New Bedford High school, has declined President Harper's offer of $4000 to go to Chicago university and also a proposition from the Morgan Park academy.

Mrs. Vilas Dead.

MADISON, Wis., June 13.—Mrs. Levi M. Vilas, the mother of Senator W. F. Vilas, died suddenly here last night.

Railroad War!

Only $9.50 for a first class ticket to Chicago, from June 17 to 21, at Kimball's ticket office, 402 West Superior street.

"The New West."

O. F. Preslery, editor of Public Opinion, lectures tomorrow evening at 8 o'clock at the chamber of commerce rooms on "The New West," or the Greatest Miracle of the Nineteenth Century. All chamber members and business men are invited and no admission will be charged.

Want to Buy.

I have customers for houses on Third, Fourth, Fifth and Sixth streets, between Fourth avenue west and Fifth avenue east.

L. P. SWANSTROM.
409 Palladio building.

PIONEER FUEL CO.,
OFFICES: 326 West Superior street. Telephone No. 161-1.
QUALITY "SUPERIOR."
COAL
SHIPPING WHARVES: Duluth; Gladstone, Wis.
SUPPLY YARDS. Duluth, Minneapolis, St. Paul and Midway District.
FORECAST FOR JUNE 13.
Local forecast till 8 a. m. tomorrow: Fair, possibly followed by a thunder storm this evening, cooler Tuesday.

NEW NECKWEAR

Take a look at our window if you want to see the Latest Novelty in TIES. We are also showing some exclusive designs in Ties for Negligee Shirts.

OUR LINE OF

Spring and Summer Underwear And Hosiery

is now more complete than ever before. Would be pleased to show you through.

BRIGHTON HOTEL.

Kilgore, Siewert & Co.,
Fine Hats and Men's Furnishings.

FITS THE FOOT AND PLEASES THE EYE!
THE FINEST LADIES' SHOE MADE, AT..... $4 and $5
In both Kid and Cloth Top, Button and Lace.
A. Wieland,
123 WEST SUPERIOR STREET.

He Was in No Hurry.

An old gentleman, evidently a philosopher, had been spending a week in Chicago, and had been jostled on the sidewalks, crowded against walls, prodded in the side and shoved hither and thither in the midst of a turmoil such as he was quite unused to. His visit was at an end. He was going to a quieter place. He had just bought his ticket, when a station official said briskly, but not unkindly:

"Hurry up, sir, or you'll miss your train."

No doubt the old gentleman seemed a little "slow."

"Hustle, there, hustle," shouted a gate tender.

"I don't have to, do I?" said the old man.

"You do if you want to catch that train."

"But I don't have to catch it unless I want to, do I?"

"I suppose not; but Chicago's a fast place, sir, and you can't keep up with the procession if you don't hustle."

"People don't get honest here any faster than they do elsewhere, do they?" asked the old gentleman seriously.

"No, I can't say they do."

"Nor they don't become respectable citizens any faster, do they?"

"I suppose not," said the official, whose face was beginning to look puzzled.

"Nor develop the Christian graces any faster, do they?"

"No, I guess not."

"Nor reach the highest type of manhood and womanhood any faster, do they?"

This was getting almost beyond the official, but he shook his head negatively.

"Nor learn any faster their duty to their fellowmen?"

Again the official shook his head.

"Nor go to heaven any faster?"

"Not much!" said the railroad man, with emphasis.

The stranger took out his watch.

"Well, I have two minutes in which to walk a hundred feet. I guess I can make it without blowing out a cylinder head, can't I?"

He spoke in a gentle tone, almost as if he were speaking to himself, and the railway official picked up his satchel and carried it for him through the gate and across the platform.—Youth's Companion.

Something Worse.

Caspar Corker—Remember de big house ober dere on de hill?

Jonas Deadbeat—Sure.

Caspar Corker—Den mind yer eye dere, cull. I ast de cook fer pie yestiddy and de landlady bein away de cook unfeelingly set de dorg on me.

Jonas Deadbeat—Huh! I ast de cook fer pie de day before yestiddy and de dorg bein away she set de landlady on me.—Chicago Tribune.

Use only Ricinate fireproof paint in painting your houses. 733 W. Mich. st.

The Lyceum | COMMENCING TUESDAY, JUNE 14

SPECIAL SUMMER SEASON

THE MILLER-CALHOUN COMIC OPERA CO.

LOTTA GILMAN,
GERTIE LODGE,
EFFIE CHAMBERLAIN,
MAY WARNER,
CHAS. J. CAMPBELL,
DOUGLAS FLINT,
GEO. MITCHELL,
JULIA CALHOUN,
EUGENIA NICHELSON,
NELSY CHAMBERLAIN,
AFFIE WARNER,
TOM MARTIN,
ADOLPHE MAYER,
R. W. GUISE.

Chorus of Thirty. ★ Magnificent Costumes.

Tuesday, Wednesday, Thursday, June 14-15-16.
Richard Stahl's Entrancing Oriental Dream,

FIRST TIME IN DULUTH. "SAID PASHA" FIRST TIME IN DULUTH.

The Comic Opera Sensation of the Season.

SUMMER PRICES:
75, 50, 35 and 25 Cents.
MATINEE SATURDAY. Sale of Seats opens Saturday, June 11th

ONE PRICE AND THAT RIGHT.

J. E. HAYNIE & Co

AMERICAN STORE.

Prepare!

Warm Weather Goods

Now in Order!

When the cricket's song plays tenor to the baritone of the festive frog, and your thoughts gently turn to the maiden of last summer, who, in Russet Shoes and Blazer, made your heart go pit-te-pat, SPRINGTIME HAS COME.
—BILL NYE.

Summer Goods We Are Showing,

20 pieces Figured Bedfords; choice, stylish figures....12½c; *10 yds enough.*
25 pieces Plain White India Linens and Mulls....Prices, 12½c up to 50c
50 pieces Outing Flannels, in the all-wool and half wool ....Prices, 10c up to 75c
15 pieces 32-inch Figured Challies; they are very beautiful....Price, 20c
6 pieces Wash Silks in Plaids and Stripes....Price, $1.15
20 dozen Swiss Ribbed Ladies Summer Vests....Price, 22c
ALL SIZES Ladies' Summer Corsets....Price, 50c

Laces, Chiffons, Ribbons, Derby Waists, Etc., Etc.,

And all the wares now seasonable at RIGHT PRICES.

J. E. HAYNIE & CO.

NONE BUT THE BEST
LAWN MOWERS, REFRIGERATORS, ICE CREAM FREEZERS
Are sold by us and our prices are the lowest in the city.
L. W. MEINING & Co.
18 WEST SUPERIOR STREET.

CASTORIA

for Infants and Children.

"Castoria is so well adapted to children that I recommend it as superior to any prescription known to me." H. A. ARCHER, M. D., 111 So. Oxford St., Brooklyn, N. Y.

"The use of 'Castoria' is so universal and its merits so well known that it seems a work of supererogation to endorse it. Few are the intelligent families who do not keep Castoria within easy reach." CARLOS MARTYN, D. D., New York City. Late Pastor Bloomingdale Reformed Church.

Castoria cures Colic, Constipation, Sour Stomach, Diarrhœa, Eructation, Kills Worms, gives sleep, and promotes digestion, Without injurious medication.

"For several years I have recommended your 'Castoria,' and shall always continue to do so as it has invariably produced beneficial results." EDWIN F. PARDEE, M. D., "The Winthrop," 125th Street and 7th Ave., New York City.

THE CENTAUR COMPANY, 77 MURRAY STREET, NEW YORK.

MINNESOTA HISTORICAL SOCIETY

DULUTH EVENING HERALD

TENTH YEAR. TUESDAY, JUNE 14. 1892. FIVE O'CLOCK EDITION. THREE CENTS

SIZE UP

The Sideboard and Dining Table

Shown in our window when you pass our store. It is a sample of the styles shown inside. If interested in Dining Room Furniture, call and see 80 other equally beautiful patterns, which we have on exhibition.

OUR STOCK IS IRRESISTIBLE!
OUR PRICES MARVELOUSLY LOW!

Just Glance At That Dinner Set!

DAINTY DISHES, THOSE?

"Fit to Set Before a King."

Dollars to doughnuts you will estimate its value at $50.00 at least, but for $25.00 we deliver at your residence

One Hundred Pieces of It.

It is Our Own Special Pattern, and We Will Sell From It

We Sell on Easy Payments When Desired.

Do you need accommodation? Have you given this method of our business your consideration?
It is honorable.
It is just and equitable.
Our books contain the names of the best citizens of Duluth, who have availed themselves of its advantages. We ask a payment of
$ 7.00 on $20.00 Bought.
10.00 on 40.00 Bought.
15.00 on 50.00 Bought.
20.00 on 100.00 Bought.
NO INTEREST CHARGED!

A SOUP SET,
A FISH SET,
A GAME SET,
A DINNER SET,
A TEA SET, or any portion or part of it at a proportionate price for the whole set.

Our guarantee goes with it as to its durability and we can replace for you any nicked or broken pieces within the next five years.

YOUR Window Shades should be made of *our own* Tint Cloth in soft, beautiful effects with silk fringes and tassels to match.

N. B.—Other dealers do not handle these goods.

1,000 THIN FLINT BLOWN TUMBLERS AT.....5c EACH
1,000 GENUINE CHINA FRUIT PLATES AT.....12½c EACH
50 DINNER SETS, 100 PIECES AT.....$8.50 PER SET
ETC., ETC., ETC.

Smith, Farwell & Steele Com'y,

PRICE REGULATORS FOR DULUTH IN

Ca pets, Furniture and Crockery.

SOME COLD FACTS

ABOUT THE

Leonard Cleanable Refrigerators.

Air-Tight Locks.
Solid Iron Shelves.
Removable Flues.
Thorough Drainage.
Cold Dry Air Circulation.
Made of Hardwood.
Charcoal Filled.
Six Walls To Preserve The Ice.

Economizes Ice.
Increases Your Yield Of Cream.
Keeps Cakes, Cookies, Etc., Fresh and Nice.
Result of Thirty Year's Experience, And Covered by 15 Patents.

IT COSTS NO MORE THAN CHEAPER MAKES.

Duluth Hardware Company

SOLE AGENTS.

PATEK-PHILLIPPE & CO. WATCHES,
DULUTH-SOUVENIR TRAYS,
WUERTEMBERG ART GOODS.

J. M. GEIST, SOLE AGENT, DULUTH.

POPULAR ADVERTISING.

With the view of drawing attention to our new store we are making special low prices on

Lawn Mowers, Refrigerators and Ice Cream Freezers.

L. W. MEINING & CO. 18 West Superior St., Duluth, Minn.

ENDION AND PORTLAND!

If you intend to get yourself a home, now is the time to look it up. The extensive building in these divisions is increasing values. Some of the best Building Lots in Endion for sale at Low Prices, practically no cash payment if improved this summer.
Small Lots on Monthly Payments in the East End. Will build small houses in the West End and Sell on Monthly Payments.
We have some Houses to Rent, but not enough to meet the demand. Owners List your houses with us.

MONEY TO LOAN.

E. R. BRACE,

TELEPHONE 488. 513 PALLADIO

DEADLY CYCLONE

The Village of Galva in Henry County, Ill., Struck by a Cyclone Yesterday.

It Came With the Fierce Suddenness of a Thunderclap and Spread Terror.

People Fled for Their Lives, But the Tempest's Velocity Cut off Escape.

Complete Devastation of Property. But Only One Man Was Killed by the Storm.

PEORIA, Ill., June 14.—This city was visited last evening by a drenching rain accompanied by a violent wind storm, which, however, did no great amount of damage. News reached here this morning of a cyclone which occurred at or near Galva, a town about fifty miles north of here in Henry county. Persons who came through Galva after the storm report that the cyclone struck the village about 8 o'clock. The Chicago, Burlington & Quincy round house was completely destroyed. This is not a very large building, having but four stalls, and is built for the accommodation of trains on the Keithsburg branch. The Rock Island depot was also destroyed.

Many other buildings were wrecked, but no list of them is as yet obtainable. The cyclone was accompanied by loss of life, but no accurate estimate of the casualties can be made. Whether any destruction was done at other places cannot be found out, as all other places in that section of the country are cut off from communication.

There is a report that every church in the place has been wrecked. The train due from Galva at 2 this morning had not reached here at 8 o'clock. Telegraph wires are down in all directions and details are unobtainable.

STORY OF AN EYE-WITNESS.

Terrible Scene of Terror When the Storm Swept the Town.

PEORIA, June 14.—The storm which raged through the central part of the state did a vast amount of damage. From the surrounding towns come startling reports of ruin wrought by the tempest and flood. In Henry county the storm raged with terrific force and the town of Galva was cut off from communication with the outside world an hour and a half before the tempest burst forth in the neighborhood of Peoria. But meager accounts have thus far been received from the devastated town, as telegraph wires are all down.

The railroad tracks are, however, intact and the Rock Island people got a train through at noon today. One of the passengers on this train was Wm. H. Triebel, of this city. Mr. Triebel was in Galvaston last evening. He says that it grew dark shortly after 8 o'clock and the cyclone came with the fierce suddenness of a thunder clap. It was a scene of great terror. People fled for their lives, though the startling velocity of the tempest cut off all possibility of escape. It is almost a miracle that the ranks of human life were not decimated, but the fact is that but one person, a man named Olsen, was killed, and although many fractured limbs are reported no one is critically injured.

Olsen lost his life in a cellar in which he had taken refuge, and from the position in which his body was found it is evident that the unfortunate refugee was crushed by timbers falling upon him from above. There are 2000 or more people in Galva and all alike are sufferers from the storm. The devastation of property is complete. The Chicago, Burlington & Quincy round house situated there is simply collapsed, with not one brick standing on another. One end of the same company's depot is stove in. The Rock Island's elevator is tipped over and lies at a tangent supported by cars of freight left on the adjoining tracks. The other elevator is unroofed.

The church is reduced to a heap of indiscriminate ruins and not a trace or vestige of it remains. All the telegraph poles and wires, the telephone connections and the systems of rapid communication in general were instantly thrown into a state of useless confusion. The storm lasted less than an hour, but it seemed an eternity to the terror stricken inhabitants of the devastated town. The roof was torn off the Porter house. Scarcely a store or dwelling remained unscathed after the storm passed and the work of destruction ceased.

Mr. Triebel passed through the ruins this morning and attempted to estimate the loss. It was a hopeless task. He says that fully one-third of the houses are moved off their foundation from one to ten feet. Many of them are literally capsized and lie with the roofs crushed and the floors turned skywards. Most of the stores were unroofed by the first fierce puff and the deluge of rain which followed drenched and ruined the stock thus left unprotected. Mr. Triebel saw a large barn near the Rock Island depot which had been lifted clean off the foundation and carried like an empty bandbox fully fifty feet until it struck an obstacle in the form of a dwelling and was turned bottom side up and left there.

There is not a chimney left standing in Galva and meager reports convey the intelligence that the town of Aledo is also cut of from communication by wire. It is a calamity unprecedented in this district and the story of the eyewitnesses parallel the experiences of those who have suffered by similar visitations in prairie states.

Cyclone in Maine.

CASTINE, Me., June 14.—A cyclone struck West Brooksville yesterday and did considerable damage.

THE OHIO DEMOCRATS.

Anti-Cleveland Men Will Control To morrow's Convention.

COLUMBUS, O., June 14.—If the sentiment of most of the delegates already on the ground is to be accepted as a reliable forecast of the outcome of the Democratic state convention tomorrow, then it is possible that the supporters of the nomination of ex-President Cleveland will find themselves on the defensive instead of control. It is true that the advance guard does not number more than a third of the total number of those elected to the convention, but at the same time it includes a very large number of Democrats who are leaders in their respective sections, and these, with an exception here and there, are strongly inclined to the opinion that the ex-president is not the strongest candidate that might be selected at Chicago next week, and that consequently the delegation from the Buckeye state should not be committed to his support even in general terms.

Allen W. Thurman has not yet decided whether or not to press his motion for the enforcement of the unit rule. If he does it will certainly be slaughtered. Candidates for the various nominations on the state ticket are the reverse of numerous. In a presidential year a Democratic nomination is regarded as little better than an empty honor, although there is a feeling that this year the Democracy has a fighting chance for the secretaryship of state. The convention will be called to order at 9 o'clock tomorrow morning in the Grand Opera house and Hon. J. G. Neal, of Hamilton, will be both temporary and permanent chairman.

DEATH OF A CONGRESSMAN.

Representative Stackhouse, of South Carolina, Expires Suddenly.

WASHINGTON, June 14.—Representative Eli Stackhouse, of the Sixth district of South Carolina, died suddenly at his home in this city shortly after 2 o'clock this morning of heart disease. Mr. Stackhouse was in his seat yesterday and answered to the roll call, but complaining of the intense heat left the house and returned to his residence. Later in the afternoon he was much better and had his son read the papers to him.

When about to retire the son offered to sit up with him, but Mr. Stackhouse deemed it unnecessary. About 1:30 a. m. young Stackhouse heard his father breathing laboriously and called to him, but he did not respond. He never rallied and died shortly afterward. The immediate cause of his death is thought to have been heart disease.

The South Carolina delegation held a meeting this morning and adopted resolutions of regret which were presented to the house when it met. The arrangements for the funeral are in the hands of the sergeant-at-arms of the house, and will be announced later. Mr. Stackhouse was born in Marion county, S. C., in 1824. He served in the Confederate army and became a colonel. He afterward became prominent in agricultural pursuits, was president of the State Farmers' Alliance, was a member of the legislature and was elected to the Fifty-second congress as a Democrat.

FIRE AT BALTIMORE.

Two Vessels and a Packing House Burning This Afternoon.

BALTIMORE, Md., June 14.—A general alarm of fire at 2:30 o'clock this afternoon was caused by fire on board the steamer Norfolk at Union dock. It is thought she will be totally destroyed. A large schooner also caught fire from the steamer, and getting loose, floated about the harbor. The flame also communicated to the fruit packing house of W. W. Boyer & Co. The fire at this hour, 3:20 p. m., is still raging. The loss will be heavy

The Harrison Clan.

MINNEAPOLIS, June 14.—Convention week brought together in Minneapolis a number of the relatives of President Harrison from various parts of the country. Last night a social reunion of the Harrison family was held at the residence of E. J. Davenport, in this city, whose wife is a niece of the president. There were present two brothers, two sisters, an uncle and a number of nephews and nieces of the president.

Postoffice Robbed.

GENESEE, N. Y., June 14.—The postoffice at this place was entered by burglars at 2 o'clock this morning and robbed of about $850. Postmaster Olmsted was shot at and had a fight with the burglars. He is slightly hurt. The burglars got away but the sheriff is in hot pursuit.

Hot at the Hub.

BOSTON, June 14.—The mercury stood at 93 degrees at 1:30 p. m. An unknown man died from sunstroke today.

Senator Aldrich Re-Elected.

PROVIDENCE, R. I., June 14.—Hon. Nelson W. Aldrich was re-elected United States senator today: The vote was: Aldrich, 64; David S. Baker, Jr., 39.

FIXED THE DATE.

Chairman Benson Calls the Sixth District Congressional Convention.

Chairman Charles S. Benson, of the Sixth congressional district convention, to whom was left the choice of a date for the convention has selected July 20. The convention will be held in Duluth. Judge Searle, of St. Cloud, has within the past two or three days, announced that he will be a candidate and he will have the support of the big politicians, C. A. Gilman, among others, at the southern end of the district. "Zeke" Kendall will probably be the only other candidate before the convention. Kendall started out upon a prospecting tour yesterday and is confident of success. His supporters claim that the date exactly suits them but whether this be true or not, it is certain that it suits Judge Searle for everyone knew that it would be fixed as he wanted it. The canvass of the candidates will be a hot one for both are workers. Searle will have the backing of the Stearns county politicians.

TWENTY PERISHED

An Appalling Accident Caused by Explosion of Petroleum on Board a Vessel.

The Steamer Petrolia and Several Other Vessels Burned to the Water's Edge.

Twenty of the Crew of the Petrolia Supposed to Have Been Killed

BORDEAUX, June 14.—An appalling accident occurred today just outside the harbor of Blayse, on the river Gironde, twenty-four miles northeast of this city. Lying off the harbor was the British steamer Petrolia, commanded by Capt. Hubback, which had arrived June 12 from Philadelphia. Suddenly there was a flash, a tremendous roar and the vessel was apparently blown to pieces. The disaster was due to the explosion of gas that formed from the petroleum comprising her cargo.

The burning oil was floating on the water. This drifted with the tide and, floating against several vessels lying at anchor near by, set them on fire. Two or three other vessels were ignited by the burning oil, which fell on their decks or rigging. The Petrolia and several others were burned to the water's edge. It is feared twenty lives were lost.

Further information from Blayse shows that a thunder storm was prevailing at the time the explosion occurred and that the disaster was caused by lightning striking the vessel.

SIX THOUSAND ELKS.

Opening of the Grand Lodge's Session This Morning.

BUFFALO, June 14.—A conservative estimate of the number of Elks and their guests in attendance this morning at the grand lodge and annual reunion here places it at 6000. It is conceded on all sides to be the largest gathering in the history of the order, and the visitors are enjoying themselves to the full extent of their opportunities. At 9 o'clock the grand lodge session opened at the Academy of Music, Grand Exalted Ruler Hay, of Washington, presiding. Welcome addresses were delivered by the mayor and ex-Assemblyman Andrus.

At the close of the welcoming exercises, the grand lodge went into secret session on the report of the committee on credentials. When that business had been finished, an adjournment was taken until tomorrow morning at 9 o'clock. Gossip about the hotel corridors this morning indicates a feeling exists in favor of material change in the present administration. With one or two exceptions new officers are contemplated. Louisville wants several officers and several reforms, among them the reduction of the per capita tax. The "progressionists" oppose this. They want the present tax retained and the surplus hoarded as a fund for the building of a permanent Elks' home. The latter sentiment is regarded in the most favorable light.

The canvass for the chief office continues active, and J. A. Apperly, of Louisville, is said to have a good lead. Among the candidates for grand secretary are James V. Coke, of Indianapolis; Mr. Chauncey, of Grand Rapids; Mr. White, of Chicago, and Mr. Wolf, of Albany. There is no likelihood of any competition for the position of grand Chaplain. Henry G. Perry, of Chicago, the present incumbent, is favorably spoken of for reelection.

Rushing to the Convention.

CHICAGO, June 14.—There were indications at the hotels today that within seventy-two hours the city will be well filled with Democrats ready for the big convention next Tuesday. Tomorrow night the first "Anti-Snap" delegates elected at the protesting convention at Syracuse will have arrived.

Roofing Works Burned.

PHILADELPHIA, June 14.—The works of the M. Ehrett company, dealers in tar roofing materials at Thirty-sixth street and Gray's ferry road, were burned last night. Loss, $100,000; insurance unknown.

Killed By Heat.

NEW YORK, June 14.—Eighteen cases of heat prostration were reported yesterday, four of which were fatal. At 1 p. m. today the mercury was at 90 degrees and rising.

The "Spider" Defied.

BOSTON, June 14.—Johnny Griffin has challenged Ike Weir to fight in any sized ring, in public or private, for $2500 a side.

A LIFE-SAVING STATION.

One Will be Built Here This Year Without Fail.

A Washington dispatch says that Senator Davis and Capt. J. W. Miller were before the committee on appropriations and secured an amendment to the sundry civil bill which will procure the lighting at the expense of the government of the channels in the bays of Superior and St. Louis. This expense has heretofore been borne by both cities. The amendment secured is for the benefit of both cities.

Senator Davis and Capt. Miller also brought up the question of a life-saving station at Duluth, and Capt. Kimball, superintendent of the life-saving service, was sent for by the committee, and assurances were given that legislation should be so framed that all difficulties which have heretofore prevented the erection of a life-saving station at Duluth would be removed, and the building of a station there secured this year.

Additional telegraphic news on pages four and five.

Panton & Watson,

GLASS BLOCK STORE,

DULUTH, - MINN

DURING THIS WEEK WILL WILL OFFER THE FOLLOWING

LIVE LEGITIMATE BARGAINS

For the benefit of our patrons on both sides of the bay.

SPECIAL NOTICE!

To our Superior Customers. Remember that our delivery wagons are running to Superior daily. All goods delivered free of charge.

READ

OVER SOME OF OUR GIGANTIC BARGAINS:

Dress Goods Department,

100 Dress Fabrics for 65c per yard.

A RARE CHANCE—14 pieces 46-inch French Serges; 8 pieces 46-inch Imported Homespuns; 9 pieces 46-inch Chevron Stripes. Those three lines are made of the finest Australian wools, and sold by us right along for $1.00.....This Week 65c

ANOTHER RARE BARGAIN—All our Printed China and Plain Surah Silks, formerly sold for 35c, 39c and 45c, offered to you for this week for.....25c per yard

Linen Department,

2 cases full-sized Bed spreads, extra heavy and good quality, sold all over this city for $1.25 .....Sale price 92c each

ANOTHER BARGAIN—5 cases Manufacturers Remnants of New York mills, Muslin and Wamsutta Muslins, full bleached, 10 to 20 yard lengths, and worth 12½c for the week. We give you all you want..At 9¾c

Stationery Department,

1000 dozen Cedar Pencils.....5c per Dozen
500 dozen Polished Cedar Pencils.....15c per Dozen

Ladies,

We think it will be for your own interest to examine our
PARASOLS AND UMBRELLAS,
LACES AND HANDKERCHIEFS,
GLOVES AND CORSETS,
Especially our Magnificent assortment of Flat and madeup Chiffon Laces for neck and dress trimmings.

Wash Goods,

BEDFORD CORDS—One case Printed Bedford Cords for this week only 5c. See if the others ask you 12½c.

EMBROIDERED FLANNELS—We have just opened 25 pieces White, Cream, Gray, Tan and Cardinal Embroidered Flannels at 65c up to $1.75 per yard. See them

EMBROIDERIES—Another mammoth lot. Embroideries at the price of plain goods.

2 MAMMOTH BARGAINS 2

LOT 1—White and Black Skirtings, worth $1 and $1.25.....For 50c
LOT 2—White, Black and Colored Embroidery Skirtings, worth $2 to $2.50.....For 75c per yard

Millinery Department,

100 Ladies' Trimmed Hats, all Lace, worth $5. .....For $3.50

Carpet Department,

250 5-foot Easels with brass trimmings, sold all over the city for $1.25 and $1.50.....Our price 69c

10 per cent off on all rugs of every kind bought at our store this week.

Gents' Furnishings,

25 dozen Flannel Outing Shirts for men, all sizes.....Sale Price 25c Each

Shoe Department,

$1.00. JUST HALF PRICE. $1.00—300 pairs Ladies' Oxford Shoes, Hand-Sewed, Cloth Tops, black or colors.....$1 formerly $2
ODD PAIRS of Children's Shoes, worth $1.30 and $1.45.....For $1

Silk Mitts,

100 dozen Jersey Silk Mitts. Compare them with 25c and 29c advertised elsewhere.....Our price, 20c per pair

MORAL:

If You Want Novelties: If You Want an Immense Variety; If You Want Medium or Fine Goods; If you Want Bargains, trade at

PANTON & WATSON'S.

MINNESOTA HISTORICAL SOCIETY.

DULUTH EVENING HERALD

TENTH YEAR. TUESDAY, JUNE 14. 1892. FIVE O'CLOCK EDITION. THREE CENTS

SIZE UP

The Sideboard and Dining Table

Shown in our window when you pass our store. It is a sample of the styles shown inside. If interested in Dining Room Furniture, call and see 80 other equally beautiful patterns, which we have on exhibition.

OUR STOCK IS IRRESISTIBLE!
OUR PRICES MARVELOUSLY LOW!

Just Glance At That Dinner Set!

DAINTY DISHES, THOSE?

"Fit to Set Before a King."

Dollars to doughnuts you will estimate its value at $50.00 at least, but for $25.00 we deliver at your residence

One Hundred Pieces of It.

It is Our Own Special Pattern, and We Will Sell From It

We Sell on Easy Payments When Desired.

Do you need accommodation? Have you given this method of our business your consideration?
It is honorable.
It is just and equitable.
Our books contain the names of the best citizens of Duluth, who have availed themselves of its advantages.
We ask a payment of
$ 7.00 on $20.00 Bought.
10.00 on 40.00 Bought.
15.00 on 50.00 Bought.
20.00 on 100.00 Bought.
NO INTEREST CHARGED!

A SOUP SET,
A FISH SET,
A GAME SET,
A DINNER SET,
A TEA SET, or any portion or part of it at a proportionate price for the whole set.

Our guarantee goes with it as to its durability and we can replace for you any nicked or broken pieces within the next five years.

YOUR Window Shades should be made of *our own* Tint Cloth in soft, beautiful effects with silk fringes and tassels to match.

N. B.—Other dealers do not handle these goods.

1,000 THIN FLINT BLOWN TUMBLERS AT.....5c EACH
1,000 GENUINE CHINA FRUIT PLATES AT.....12½c EACH
50 DINNER SETS, 100 PIECES AT.....$8.50 PER SET
ETC., ETC., ETC.

Smith, Farwell & Steele Com'y,

PRICE REGULATORS FOR DULUTH IN

Ca pets, Furniture and Crockery.

SOME COLD FACTS

ABOUT THE

Leonard Cleanable Refrigerators.

Air-Tight Locks.
Solid Iron Shelves.
Removable Flues.
Thorough Drainage.
Cold Dry Air Circulation.
Made of Hardwood.
Charcoal Filled.
Six Walls To Preserve The Ice.

Economizes Ice.
Increases Your Yield Of Cream.
Keeps Cakes, Cookies, Etc., Fresh and Nice.
Result of Thirty Year's Experience, And Covered by 15 Patents.

IT COSTS NO MORE THAN CHEAPER MAKES.

Duluth Hardware Company

SOLE AGENTS.

PATEK-PHILLIPPE & CO. WATCHES,
DULUTH-SOUVENIR TRAYS,
WUERTEMBERG ART GOODS.

J. M. GEIST, SOLE AGENT, DULUTH.

POPULAR ADVERTISING.

With the view of drawing attention to our new store we are making special low prices on

Lawn Mowers, Refrigerators and Ice Cream Freezers.

L. W. MEINING & CO. 18 West Superior St., Duluth, Minn.

ENDION AND PORTLAND!

If you intend to get yourself a home, now is the time to look it up. The extensive building in these divisions is increasing values. Some of the best Building Lots in Endion for sale at Low Prices, practically no cash payment if improved this summer.
Small Lots on Monthly Payments in the East End. Will build small houses in the West End and Sell on Monthly Payments.
We have some Houses to Rent, but not enough to meet the demand. Owners List your houses with us.

MONEY TO LOAN.

E. R. BRACE,

TELEPHONE 488. 513 PALLADIO

DEADLY CYCLONE

The Village of Galva in Henry County, Ill., Struck by a Cyclone Yesterday.

It Came With the Fierce Suddenness of a Thunderclap and Spread Terror.

People Fled for Their Lives, But the Tempest's Velocity Cut off Escape.

Complete Devastation of Property, But Only One Man Was Killed by the Storm.

PEORIA, Ill., June 14.—This city was visited last evening by a drenching rain accompanied by a violent wind storm, which, however, did no great amount of damage. News reached here this morning of a cyclone which occurred at or near Galva, a town about fifty miles north of here in Henry county. Persons who came through Galva after the storm report that the cyclone struck the village about 8 o'clock. The Chicago, Burlington & Quincy round house was completely destroyed. This is not a very large building, having but four stalls, and is built for the accommodation of trains on the Keithsburg branch. The Rock Island depot was also destroyed.

Many other buildings were wrecked, but no list of them is as yet obtainable. The cyclone was accompanied by loss of life, but no accurate estimate of the casualties can be made. Whether any destruction was done at other places cannot be found out, as all other places in that section of the country are cut off from communication.

There is a report that every church in the place has been wrecked, The train due from Galva at 2 this morning had not reached here at 8 o'clock. Telegraph wires are down in all directions and details are unobtainable.

STORY OF AN EYE-WITNESS.

Terrible Scene of Terror When the Storm Swept the Town.

PEORIA, June 14.—The storm which raged through the central part of the state did a vast amount of damage. From the surrounding towns come startling reports of ruin wrought by the tempest and flood. In Henry county the storm raged with terrific force and the town of Galva was cut off from communication with the outside world an hour and a half before the tempest burst forth in the neighborhood of Peoria. But meager accounts have thus far been received from the devastated town, as telegraph wires are all down.

The railroad tracks are, however, intact and the Rock Island people got a train through at noon today. One of the passengers on this train was Wm. H. Triebel, of this city. Mr. Triebel was in Galvaston last evening. He says that it grew dark shortly after 8 o'clock and the cyclone came with the fierce suddenness of a thunder clap. It was a scene of great terror. People fled for their lives, though the startling velocity of the tempest cut off all possibility of escape. It is almost a miracle that the ranks of human life were not decimated, but the fact is that but one person, a man named Olsen, was killed, and although many fractured limbs are reported no one is critically injured.

Olsen lost his life in a cellar in which he had taken refuge, and from the position in which his body was found it is evident that the unfortunate refugee was crushed by timbers falling upon him from above. There are 2000 or more people in Galva and all alike are sufferers from the storm. The devastation of property is complete. The Chicago, Burlington & Quincy round house situated there is simply collapsed, with not one brick standing on another. One end of the same company's depot is stove in. The Rock Island's elevator is tipped over and lies at a tangent supported by cars of freight left on the adjoining tracks. The other elevator is unroofed.

The church is reduced to a heap of indiscriminate ruins and not a trace or vestige of it remains. All the telegraph poles and wires, the telephone connections and the systems of rapid communication in general were instantly thrown into a state of useless confusion. The storm lasted less than an hour, but it seemed an eternity to the terror stricken inhabitants of the devastated town. The roof was torn off the Porter house. Scarcely a store or dwelling remained unscathed after the storm passed and the work of destruction ceased.

Mr. Triebel passed through the ruins this morning and attempted to estimate the loss. It was a hopeless task. He says that fully one-third of the houses are moved off their foundation from one to ten feet. Many of them are literally capsized and lie with the roofs crushed and the floors turned skywards. Most of the stores were unroofed by the first fierce puff and the deluge of rain which followed drenched and ruined the stock thus left unprotected. Mr. Triebel saw a large barn near the Rock Island depot which had been lifted clean off the foundation and carried like an empty bandbox fully fifty feet until it struck an obstacle in the form of a dwelling and was turned bottom side up and left there.

There is not a chimney left standing in Galva and meager reports convey the intelligence that the town of Aledo is also cut of from communication by wire. It is a calamity unprecedented in this district and the story of the eyewitnesses parallel the experiences of those who have suffered by similar visitations in prairie states.

Cyclone in Maine.

CASTINE, Me., June 14.—A cyclone struck West Brooksville yesterday and did considerable damage.

THE OHIO DEMOCRATS.

Anti-Cleveland Men Will Control To morrow's Convention.

COLUMBUS, O., June 14.—If the sentiment of most of the delegates already on the ground is to be accepted as a reliable forecast of the outcome of the Democratic state convention tomorrow, then it is possible that the supporters of the nomination of ex-President Cleveland will find themselves on the defensive instead of control. It is true that the advance guard does not number more than a third of the total number of those elected to the convention, but at the same time it includes a very large number of Democrats who are leaders in their respective sections, and these, with an exception here and there, are strongly inclined to the opinion that the ex-president is not the strongest candidate that might be selected at Chicago next week, and that consequently the delegation from the Buckeye state should not be committed to his support even in general terms.

Allen W. Thurman has not yet decided whether or not to press his motion for the enforcement of the unit rule. If he does it will certainly be slaughtered. Candidates for the various nominations on the state ticket are the reverse of numerous. In a presidential year a Democratic nomination is regarded as little better than an empty honor, although there is a feeling that this year the Democracy has a fighting chance for the secretaryship of state. The convention will be called to order at 9 o'clock tomorrow morning in the Grand Opera house and Hon. J. G. Neal, of Hamilton, will be both temporary and permanent chairman.

DEATH OF A CONGRESSMAN.

Representative Stackhouse, of South Carolina, Expires Suddenly.

WASHINGTON, June 14.—Representative Eli Stackhouse, of the Sixth district of South Carolina, died suddenly at his home in this city shortly after 2 o'clock this morning of heart disease. Mr. Stackhouse was in his seat yesterday and answered to the roll call, but complaining of the intense heat left the house and returned to his residence. Later in the afternoon he was much better and had his son read the papers to him.

When about to retire the son offered to sit up with him, but Mr. Stackhouse deemed it unnecessary. About 1:30 a. m. young Stackhouse heard his father breathing laboriously and called to him, but he did not respond. He never rallied and died shortly afterward. The immediate cause of his death is thought to have been heart disease.

The South Carolina delegation held a meeting this morning and adopted resolutions of regret which were presented to the house when it met. The arrangements for the funeral are in the hands of the sergeant-at-arms of the house, and will be announced later. Mr. Stackhouse was born in Marion county, S. C., in 1824. He served in the Confederate army and became a colonel. He afterward became prominent in agricultural pursuits, was president of the State Farmers' Alliance, was a member of the legislature and was elected to the Fifty-second congress as a Democrat.

FIRE AT BALTIMORE.

Two Vessels and a Packing House Burning This Afternoon.

BALTIMORE, Md., June 14.—A general alarm of fire at 2:30 o'clock this afternoon was caused by fire on board the steamer Norfolk at Union dock. It is thought she will be totally destroyed. A large schooner also caught fire from the steamer, and getting loose, floated about the harbor. The flame also communicated to the fruit packing house of W. W. Boyer & Co. The fire at this hour, 3:20 p. m., is still raging. The loss will be heavy

The Harrison Clan.

MINNEAPOLIS, June 14.—Convention week brought together in Minneapolis a number of the relatives of President Harrison from various parts of the country. Last night a social reunion of the Harrison family was held at the residence of E. J. Davenport, in this city, whose wife is a niece of the president. There were present two brothers, two sisters, an uncle and a number of nephews and nieces of the president.

Postoffice Robbed.

GENESEE, N. Y., June 14.—The postoffice at this place was entered by burglars at 2 o'clock this morning and robbed of about $850. Postmaster Olmsted was shot at and had a fight with the burglars. He is slightly hurt. The burglars got away but the sheriff is in hot pursuit.

Hot at the Hub.

BOSTON, June 14.—The mercury stood at 93 degrees at 1:30 p. m. An unknown man died from sunstroke today.

Senator Aldrich Re-Elected.

PROVIDENCE, R. I., June 14.—Hon. Nelson W. Aldrich was re-elected United States senator today: The vote was: Aldrich, 64; David S. Baker, Jr., 39.

FIXED THE DATE.

Chairman Benson Calls the Sixth District Congressional Convention.

Chairman Charles S. Benson, of the Sixth congressional district convention, to whom was left the choice of a date for the convention has selected July 20. The convention will be held in Duluth. Judge Searle, of St. Cloud, has within the past two or three days, announced that he will be a candidate and he will have the support of the big politicians, C. A. Gilman, among others, at the southern end of the district. "Zeke" Kendall will probably be the only other candidate before the convention. Kendall started out upon a prospecting tour yesterday and is confident of success. His supporters claim that the date exactly suits them but whether this be true or not, it is certain that it suits Judge Searle for everyone knew that it would be fixed as he wanted it. The canvass of the candidates will be a hot one for both are workers. Searle will have the backing of the Stearns county politicians.

TWENTY PERISHED

An Appalling Accident Caused by Explosion of Petroleum on Board a Vessel.

The Steamer Petrolia and Several Other Vessels Burned to the Water's Edge.

Twenty of the Crew of the Petrolia Supposed to Have Been Killed

BORDEAUX, June 14.—An appalling accident occurred today just outside the harbor of Blayse, on the river Gironde, twenty-four miles northeast of this city. Lying off the harbor was the British steamer Petrolia, commanded by Capt. Hubback, which had arrived June 12 from Philadelphia. Suddenly there was a flash, a tremendous roar and the vessel was apparently blown to pieces. The disaster was due to the explosion of gas that formed from the petroleum comprising her cargo.

The burning oil was floating on the water. This drifted with the tide and, floating against several vessels lying at anchor near by, set them on fire. Two or three other vessels were ignited by the burning oil, which fell on their decks or rigging. The Petrolia and several others were burned to the water's edge. It is feared twenty lives were lost.

Further information from Blayse shows that a thunder storm was prevailing at the time the explosion occurred and that the disaster was caused by lightning striking the vessel.

SIX THOUSAND ELKS.

Opening of the Grand Lodge's Session This Morning.

BUFFALO, June 14.—A conservative estimate of the number of Elks and their guests in attendance this morning at the grand lodge and annual reunion here places it at 6000. It is conceded on all sides to be the largest gathering in the history of the order, and the visitors are enjoying themselves to the full extent of their opportunities. At 9 o'clock the grand lodge session opened at the Academy of Music, Grand Exalted Ruler Hay, of Washington, presiding. Welcome addresses were delivered by the mayor and ex-Assemblyman Andrus.

At the close of the welcoming exercises, the grand lodge went into secret session on the report of the committee on credentials. When that business had been finished, an adjournment was taken until tomorrow morning at 9 o'clock. Gossip about the hotel corridors this morning indicates a feeling exists in favor of material change in the present administration. With one or two exceptions new officers are contemplated. Louisville wants several officers and several reforms, among them the reduction of the per capita tax. The "progressionists" oppose this. They want the present tax retained and the surplus hoarded as a fund for the building of a permanent Elks' home. The latter sentiment is regarded in the most favorable light.

The canvass for the chief office continues active, and J. A. Apperly, of Louisville, is said to have a good lead. Among the candidates for grand secretary are James V. Coke, of Indianapolis; Mr. Chauncey, of Grand Rapids; Mr. White, of Chicago, and Mr. Wolf, of Albany. There is no likelihood of any competition for the position of grand Chaplain. Henry G. Perry, of Chicago, the present incumbent, is favorably spoken of for reelection.

Rushing to the Convention.

CHICAGO, June 14.—There were indications at the hotels today that within seventy-two hours the city will be well filled with Democrats ready for the big convention next Tuesday. Tomorrow night the first "Anti-Snap" delegates elected at the protesting convention at Syracuse will have arrived.

Roofing Works Burned.

PHLADELPHIA, June 14.—The works of the M. Ehrett company, dealers in tar roofing materials at Thirty-sixth street and Gray's ferry road, were burned last night. Loss, $100,000; insurance unknown.

Killed By Heat.

NEW YORK, June 14.—Eighteen cases of heat prostration were reported yesterday, four of which were fatal. At 1 p. m. today the mercury was at 90 degrees and rising.

The "Spider" Defied.

BOSTON, June 14.—Johnny Griffin has challenged Ike Weir to fight in any sized ring, in public or private, for $2500 a side.

A LIFE-SAVING STATION.

One Will be Built Here This Year Without Fail.

A Washington dispatch says that Senator Davis and Capt. J. W. Miller were before the committee on appropriations and secured an amendment to the sundry civil bill which will procure the lighting at the expense of the government of the channels in the bays of Superior and St. Louis. This expense has heretofore been borne by both cities. The amendment secured is for the benefit of both cities.

Senator Davis and Capt. Miller also brought up the question of a life-saving station at Duluth, and Capt. Kimball, superintendent of the life-saving service, was sent for by the committee, and assurances were given that legislation should be so framed that all difficulties which have heretofore prevented the erection of a life-saving station at Duluth would be removed, and the building of a station there secured this year.

Additional telegraphic news on pages four and five.

Panton & Watson,

GLASS BLOCK STORE,

DULUTH, - MINN

DURING THIS WEEK WILL WILL OFFER THE FOLLOWING

LIVE LEGITIMATE BARGAINS

For the benefit of our patrons on both sides of the bay.

SPECIAL NOTICE!

To our Superior Customers. Remember that our delivery wagons are running to Superior daily. All goods delivered free of charge.

READ

OVER SOME OF OUR GIGANTIC BARGAINS:

Dress Goods Department,

100 Dress Fabrics for 65c per yard.

A RARE CHANCE—14 pieces 46-inch French Serges; 8 pieces 46-inch Imported Homespuns; 9 pieces 46-inch Chevron Stripes. Those three lines are made of the finest Australian wools, and sold by us right along for $1.00.....This Week 65c

ANOTHER RARE BARGAIN—All our Printed China and Plain Surah Silks, formerly sold for 35c, 39c and 45c, offered to you for this week for.....25c per yard

Linen Department,

2 cases full-sized Bed spreads, extra heavy and good quality, sold all over this city for $1.25 .....Sale price 92c each

ANOTHER BARGAIN—5 cases Manufacturers Remnants of New York mills, Muslin and Wamsutta Muslins, full bleached, 10 to 20 yard lengths, and worth 12½c for the week. We give you all you want..At 9¾c

Stationery Department,

1000 dozen Cedar Pencils.....5c per Dozen
500 dozen Polished Cedar Pencils.....15c per Dozen

Ladies,

We think it will be for your own interest to examine our
PARASOLS AND UMBRELLAS,
LACES AND HANDKERCHIEFS,
GLOVES AND CORSETS,
Especially our Magnificent assortment of Flat and madeup Chiffon Laces for neck and dress trimmings.

Wash Goods,

BEDFORD CORDS—One case Printed Bedford Cords for this week only 8c. See if the others ask you 12½c.

EMBROIDERED FLANNELS—We have just opened 25 pieces White, Cream, Gray, Tan and Cardinal Embroidered Flannels at 65c up to $1.75 per yard. See them

EMBROIDERIES—Another mammoth lot. Embroideries at the price of plain goods.

2 MAMMOTH BARGAINS 2

LOT 1—White and Black Skirtings, worth $1 and $1.25.....For 50c

LOT 2—White, Black and Colored Embroidery Skirtings, worth $2 to $2.50.....For 75c per yard

Millinery Department,

100 Ladies' Trimmed Hats, all Lace, worth $5. .....For $3.50

Carpet Department,

250 5-foot Easels with brass trimmings, sold all over the city for $1.25 and $1.50.....Our price 69c

10 per cent off on all rugs of every kind bought at our store this week,

Gents' Furnishings,

25 dozen, Flannel Outing Shirts for men, all sizes.....Sale Price 25c Each

Shoe Department,

$1.00. JUST HALF PRICE. $1.00—300 pairs Ladies' Oxford Shoes, Hand-Sewed, Cloth Tops, black or colors.....$1 formerly $2

ODD PAIRS of Children's Shoes, worth $1.39 and $1.45.....For $1

Silk Mitts,

100 dozen Jersey Silk Mitts. Compare them with 25c and 29c advertised elsewhere.....Our price, 20c per pair

MORAL:

If You Want Novelties: If You Want an Immense Variety; If You Want Medium or Fine Goods; If you Want Bargains, trade at

PANTON & WATSON'S.

DEFECTIVE PAGE INTENTIONAL DUPLICATE EXPOSURE

A CLEVELAND MAN

Gen. Bragg Expected to Make One of the Nominating Speeches at Chicago.

He Won Wide Renown When he Seconded Cleveland's Nomination Eight Years Ago.

Two Prominent Leaders of the May Convention Movement in New York.

It seems to be taken by consent that General Edward Stuyvesant Bragg will make one of the nominating speeches at the coming Chicago convention, and it will of course be a brilliant one, with possibly an extra drop of acid in it. The general is a fighter from away back, as they say in Kentucky, and a bad man to run against in debate, yet, strange to say, though a hero in the war and an active member of congress, he scarcely had a national reputation until his speech in the convention of 1884, seconding the nomination of Cleveland.

He was born Feb. 20, 1827, at Unadilla, N. Y., was educated at the common schools and at Hobart college, was admitted to the bar in 1848, and soon after located in Fond du Lac, Wis., where he still resides. He started in the civil war as captain on May 5, 1861, and came out as brigadier general on Oct. 8, 1865, winning a reputation as one of the famous "Iron Brigade," and taking part in nearly all the battles of the Army of the Potomac.

All this, however, was on account of his spirited defense of President Cleveland's pension vetoes, and, as might have been expected, made him all the more earnest,

GENERAL E. S. BRAGG.

as a "Cleveland man." General Bragg was a Douglas Democrat and delegate to the Charleston convention of 1860. In 1866 he was conspicuous in the Union convention at Philadelphia and has been a delegate to several national Democratic conventions. He was a member of the Forty-fifth, Forty-sixth and Forty-seventh congresses and was minister to Mexico under President Cleveland.

In 1888 he was spoken of for vice president on the Democratic ticket, but promptly stopped the talk with this characteristic remark: "The vice presidency is a nine spot. It is neither high nor low and doesn't count in the game. There is no influence and the occupant has no vote. It's the last place in the world I would want." During his official life in Mexico he won the warm regard of the Mexicans, and has maintained an interest in them ever since. In congress he shone most in short speeches and running debates. Small of stature and rather defiant in bearing, he has somewhat the look of a typical French soldier of the olden time. He was in the thick of the fight whenever debate grew heated and personalities flew about, yet he often voted against the dictates of his party's caucus, and was singularly independent throughout his service.

How Girl Graduates Should Dress.

This is the time when the "sweet girl graduate" loses hours of precious sleep every night in the effort to determine just how she ought to look on the momentous "commencement day." Every girl naturally wants to look her best on making this her first bow to the world, but she wants to remember that simplicity—elegant simplicity, if you will, still simplicity—should be the main feature of the costume. There is any amount of variety in material of course, but only one hue that is appropriate—white. No other garniture than lace or ribbon, or both, must you wear if you would be absolutely "sweet and girlish," and no elaborate puffs or plaits, but soft, simple folds.

Neither low necks nor short sleeves does good taste permit, though a peep at the round, white throat may be vouchsafed through the opening of a modest little "V" or the abandon of a turndown collar or neck ruffle. Gloves, slippers, stockings, fan and bouquet (if you carry one) should be white. Last, but far from least, be particular about your coiffure. Remember that if your hair be unbecomingly or badly arranged, it will ruin the whole effect. Of course the arrangement of one's locks must first, last and always be becoming; but do, if possible, "put it up" in girlish fashion; don't coil it high on the crown of your head, unless your style absolutely demands it. A girl never looks like a girl with her hair disposed of in this matronly fashion. In the way of ornament, a ribbon bow, or rosette, or single white flower is sufficient.

At Fortress Monroe.

Mr. Rice—May, may—may we sit here, sir?

Confirmed Celibate—If you're perfectly sure that you love each other just as much as ever you did, and that you ain't sorry a bit, and that you never did love anybody else just this way, and that it ain't too cold for popsy popsy in this night air—why, I can stand it. But don't you try me too hard, young man. I've been here for three weeks and seventy-nine couples.—Smith & Gray's Monthly.

TWO "ANTISNAPPERS."

Prominent Leaders of the May Convention Movement in New York.

Mr. Frederic R. Coudert, who leads the delegation to Chicago appointed by the May convention, or so called "Antisnappers," in New York, is a gentleman of remarkable versatility. He is French by blood, New Yorker by birth, a lawyer by profession, a scholar and literary man by natural taste, and in politics for the love of it. His friends add that he is in it for the good he can do, and his critics concede that he has always been independent.

F. R. COUDERT.

He was born in 1832 in New York city, where his father located on his arrival from France some seventy-five years ago. The father was a man of learning, and educated his children well. The son was graduated from Columbia college as validictorian of his class at the age of eighteen, studied law at once, and was admitted to the bar as soon as age allowed. For thirty-seven years he has practiced in New York city, and the history of his management of noted cases would make a fascinating book. The latest case in which he gained high honors was the prosecution of the Broadway railroad financier, Jacob Sharp.

He has always been active in politics, and persistently refused to be a candidate for office. His clear and musical voice was often heard in support of Tilden and Cleveland, and his devotion to the fortunes of the latter makes him the appropriate leader of the protesting delegation.

Another prominent member of the delegation, a close personal friend and political coworker of Mr. Coudert, is ex-Mayor William R. Grace. The phrase, "self made man," was never more truly applied than to him, for he entered New York city a runaway Irish boy, has become a wealthy merchant and has twice been mayor of the metropolis. In a ruder age he would certainly have figured as the hero of a story like that of Whittington and his cat.

W. R. GRACE.

Mr. Grace was born at Riverside, Cove of Cork, Ireland, May 10, 1833. His parents were fairly well to do people of Queens county, who were visiting Riverside when he was born, and his mother long insisted that her stay there fixed the disposition of her son, for he longed for the sea from the start. At thirteen his longing grew insupportable; he ran away, and after a brief career of adventure landed in New York, May 1, 1847. As errand boy and shop sweeper he gained a little money and a few friends, educated himself in business and gained so rapidly that in four years after landing he went to Peru as confidential agent of a shipping firm. He made a small fortune, returned to New York and has since been one of the city's noted men.

Playing at Politics.

When boys and girls play at politics there is lots of fun for the adult who can hear and not be seen. When college students do the same there is but little less fun and a great deal of matter for serious consideration, for the applause of the young anticipates the judgment of posterity. The young men and women who recently held their "party conventions" at Evanston, Madison and elsewhere are at the age when their bias is becoming fixed, and the chances are that their bias will become the fixed conviction of those they influence to a period late in the Twentieth century.

The boys of the Northwestern university at Evanston, Ills., led off with a national Republican convention at which they settled things to their own satisfaction. Then the young ladies of the preparatory school took it in hand, and according to some critics outdid the boys. The state delegations marched in with appropriate banners and mottoes. Miss Jennie Sweeni called the convention to order, and on her motion Robert T. Lincoln was made chairman. He was represented, however, by Miss Ada Griggs. There was an original song by a volunteer choir, and nominating speeches were in order.

Those which excited the most enthusiasm were by Miss Melva A. Livermore, nominating Benjamin Harrison, and by Miss Anna Campbell, nominating James G. Blaine. Both were remarkably well worded and delivered with fervor and effect. Of course there was a slight resemblance to speeches hitherto made by politicians, especially to that of Ingersoll, in 1876, nominating Blaine, but this was perhaps unavoidable. Miss Lou Patton nominated Thomas B. Reed, Miss Alta M. Bowlus, Russell A. Alger, and Miss Carlotta K. Price, Governor William McKinley. Harrison was nominated by a small majority, Blaine standing next, and Whitelaw Reid was named for vice president by 477 to 419 for Levi P. Morton.

At the University of Wisconsin a "Union party" was organized, the platform bearing a strong resemblance to that of the People's party. In other colleges similar movements have awakened immense enthusiasm, and the foregoing are given only as specimens of what is going on in many places.

Pope Leo's Latest Portrait.

The present Paris salon contains an unusually large number of notable pictures by eminent artists, but the reigning sensation is undoubtedly a portait of Pope Leo XIII, which was painted by a Frenchman named Chartran. The painting represents the pontiff robed in white, seated in a scarlet armchair, a scarlet cape about his shoulders, and behind him a solid background of scarlet curtains. The white robed, white haired, white visaged pontiff stands out in strong relief against this scarlet background, and as the light plays upon curtains and cape it produces various effects in scarlet, the graphic and masterful portrayal of which has won for the painter the enthusiastic commendation of European art critics.

But it is not alone because of its artistic merits that the picture attracts widespread attention. The subject itself does its full share in this direction, for the most difficult man in all this world to get to pose for his likeness is the reigning pontiff. In fact, in all the years during which he has filled the chair of St. Peter, this is the only occasion on which he has consented to pose for a painter.

Prices on Wall Paper

Cut in two. Brown backs at 4 cents, white backs at 6 cents and gilt wall paper at 7 cents and upward. Ingrains thirty inches in width at 12½ cents per roll. Call and compare our goods with others and we will save you 30 per cent. Employ none but first-class paper hangers.

ARMSTRONG DECORATIVE COMPANY, Rooms 302, 303 Pastoret Block.

Mrs. J. S. Dinwoodie, music teacher, 316 East Fourth street, will receive new pupils.

The Favorite Nyack.

The Union Steamboat company's palatial passenger steamer "Nyack" will leave Duluth Thursday, June 16, for Ashland, Marquette, Sault Ste. Marie, Detroit, Cleveland and Buffalo. Rates of passage largely reduced.

Detroit one way, $15; round trip, $24. Cleveland one way, $16; round trip, $26. Buffalo one way, $18; round trip, $30.

Tickets to all eastern points.

Secure passage and state room reservation at Great Northern office, 432 West Superior street. The Spalding.

Will close out everything I have in stock at reduced rates. Important changes to be made in a month.

A. F. MUELLER, Merchant Tailor.

Very low round trip summer tourist rates now in effect via the SOUTH SHORE LINE (D., S. S. & A. Ry.) to all points in Canada, New England, Lower Michigan and the East.

Ticket offices, 426 Spalding House block and Union depot.

Garfield Tea is composed wholly of harmless herbs, hence its effects can never be injurious. Why, then, take nauseous pills, oils or cathartics that constipate. 5

For sale—Three lots near Sargent's station, and one block from London road, easy terms. Address or call. J. B. Roy, 413 Burrows.

Two elegant through trains, with latest model Waner buffet sleeping cars attached, are run out of Duluth every day in the year by the SOUTH SHORE LINE (D., S. S. & A. Ry.) T. H. LARKE, Commercial Agent, 426 Spalding House block.

Duluth South Shore and Atlantic Railway--The South Shore Line,

Now have on sale low round-trip tickets to Eastern points as below:

Bay City, Mich	$31 00
Saginaw, "	31 00
Detroit, " (all rail)	31 00
Detroit, " (via D. & C. S. N. Co. from St. Ignace)	25 00
Buffalo, N. Y	39 00
Albany, "	45 00
New York, "	47 50
Montreal, Que	42 00
Toronto, Ont	35 50
Port Huron, Mich. (all rail)	30 00
Port Huron, " (via St. Ignace and D. & C. S. N. Co.)	25 00
Boston, Mass	48 00
Cleveland, Ohio (via St. Ignace and D. & C. S. N. Co.)	27 00
Cleveland, Ohio (by rail to Detroit and D. & S. N. Co.)	37 00

Low rates to other points in proportion. Tickets good until November 1, with transit limit of fifteen days in each direction.

For full information call on T. H. LARKE, Com'l Agt., 426 Spalding block, Duluth.

Improved Property.

House of ten rooms, 100 feet of ground, on Third street.

E. W. MARKELL, Room 7, Phoenix.

Loans Wanted.

No delay. Money on hand.

FREDERICK P. JONES, 515 Lyceum.

To the Members of the Y. P. S. C. E. and Their Friends.

See that your tickets read via the Wabash-Niagara Falls shore line. The rate will be $16 for the round trip from Chicago to New York via. Detroit, Niagara Falls and the west shore of the Hudson river. Stopover privileges allowed at Niagara Falls, South Schenectady to attend the National Educational association meeting at Saratoga, and other tourist points. For further information write F. A. PALMER, Assistant General Passenges Agent, Chicago.

Or G. J. Lovell, Northwestern Passenger Agent, St. Paul.

In painting your houses use Ricinate fireproof paint. 733 W. Mich. street.

E. W. Markell has removed his office to room 7 Phœnix block.

Will close out everything I have in stock at reduced rates. Important changes to be made in a month.

A. F. MUELLER, Merchant Tailor.

Very low round trip summer tourist rates now in effect via the SOUTH SHORE LINE (D., S. S. & A. Ry.) to all points in Canada, New England, Lower Michigan and the East.

Ticket offices, 426 Spalding House block and Union depot.

FISHERMAN'S HEADQUARTERS!

THE FINEST AND BEST ASSORTMENT OF FISHERMAN'S SUPPLIES IN THE CITY IS TO BE FOUND AT

BOYCE'S DRUG STORE,

CONSISTING OF

SPLIT BAMBOO,
STEEL FLY AND LANCEWOOD RODS,
TROLLING HOOKS,
SILK FLY LINES,
MULTIPLYING REELS,
PICKEREL BAIT,
LANDING NETS

OR ANYTHING YOU WANT TO MAKE YOUR FISHING OUTFIT COMPLETE.

Contract Work.

Office of the Board of Public Works, City of Duluth, Minn., June 2d, 1892.

Sealed bids will be received by the board of public works in and for the corporation of the city of Duluth, Minnesota, at their office in said city, until 10 a. m. on the 17th day of June, A. D 1892, for the construction of a sanitary sewer in First alley, in said city, from Pennsylvania avenue to Ohio avenue, according to plans and specifications on file in the office of said board.

A certified check or a bond with at least two (2) sureties in the sum of one hundred thirty ($130.00) dollars must accompany each bid.

The said board reserves the right to reject any or all bids.

HENRY TRUELSEN, President.

[Seal] Official:

T. W. ABELL, Clerk Board of Public Works.

June 3—10t.

The Celebrated French Cure.

Warranted to cure "APHRODITINE" or money refunded.

IS SOLD ON A POSITIVE GUARANTEE to cure any form of nervous disease or any disorder of the generative organs of either sex, whether arising from the excessive use of Stimulants, Tobacco or Opium, or through youthful indiscretion, over indulgence, &c., such as Loss of Brain Power, Wakefulness, Bearing down Pains in the back, Seminal Weakness, Hysteria, Nervous Prostration, Nocturnal Emissions, Leucorrhœa, Dizziness, Weak Memory, Loss of Power and Impotency, which if neglected often lead to premature old age and insanity. Price $1.00 a box, 6 boxes for $5.00. Sent by mail on receipt of price.

A WRITTEN GUARANTEE is given for every $5.00 order received, to refund the money if a Permanent cure is not effected. We have thousands of testimonials from old and young of both sexes, who have been permanently cured by the use of Aphroditine. Circulars free. Mention paper. Address THE APHRO MEDICINE CO., Western Branch, P. O. Box 27, PORTLAND, OREGON.

Sole Agents, MAX WIRTH and SELLECK & WALBANK, Druggists, Duluth, Minn.

"WELL BRED SOON WED," GIRLS WHO USE SAPOLIO Are Quickly Married. Try it in Your Next HOUSE-CLEANING

LOANS PLACED WITHOUT DELAY ON FIRST MORTGAGE SECURITIES.
MENDENHALL & HOOPES
Real Estate, Loans and Insurance.
HOUSES TO RENT.

A Flash of Lightning May Frighten You, But Our Prices on

Furniture

WILL SURPRISE YOU.

BAYHA & CO.,
108 and 110 First Ave. West, Above First Street.

N. B. We are the proprietors of the CITY CARPET CLEANING WORKS, and do everything in this line. Take Up, Clean and Relay in the Best of manner and shortest notice. Telephone 435.

CASSIUS C. MERRITT. ANDREAS R. MERRITT

C. C. & A. R. MERRITT,

Headquarters for Iron Lands on the Mesaba

AND ALSO FOR THE

SHAW IRON COMPANY and THE ATHENS IRON COMPANY.

A limited number of shares in the Athens will be sold at reasonable terms. The sale began at our office Monday, March 14, and will continue from day to day.

The Athens Iron Company has a capital of $3,000,000. Its holdings are all of section 16, 58-19 and the s½ of se¼, section 9, 58-19. Lon. Merritt is president and Roswell H. Palmer secretary and treasurer.

MEMBERS OF THE

DULUTH CLEARING HOUSE ASSOCIATION!

	CAPITAL.	SURPLUS
First National Bank	$1,000,000	$200,000
American Exchange Bank	500,000	310,000
Marine National Bank	250,000	20,000
National Bank of Commerce	200,000	21,000
State Bank of Duluth	100,000	35,000
Security Bank of Duluth	100,000	25,000

CUT DOWN YOUR SHOE BILL

Attention, Mothers and Fathers! Why not have your Shoes and Kid Gloves as well as those of your Children looking like new continually? Why have them looking worn and rough when you can avoid it? To do this you have only to oil them once a month with Tanner's Oil. Tanner's Oil does not injure but benefits the leather. It is now prepared by us for family uses. It prevents leather getting hard and from cracking, keeps it looking fresh and smooth, makes it soft and pliable and absolutely water-proof. Best of all—Shoes and Gloves kept thusly in good condition—will outwear three pair worn ordinarily. One box should last a family of three one year. On ladies' and children's wear you should use it instead of Blacking Gentlemen can shine their shoes after using it equally as well as before. All we desire is to have you give it a trial. Shoe Dealers, Glovers, and those Dry Goods merchants who sell Kid Gloves should have it on hand to furbish up their stock that has become shopworn. It will give it an absolutely new appearance. Your youngest apprentice can apply it. Price by mail 40 cents. Special price to Dealers.

Tanner's Oil Company, Cincinnati, O.

Mention this paper.

H. J. SPEER, M. D.,

Of the Firm of Dr. Speer and CO.

Has established his head office, in the New York Block corner Tower Avenue and Fourteenth Street.

West Superior, Wis.

Dr. Speer is a graduate of the medical department of Harvard University class of '74, and is registered in both hemispheres as such.

Read What He Says.

Dr Speer & Co., West Superior, Wis.:

Gentlemen—According to the promise I gave I forward you a testimonial of the troubles I had.

I, George H. Thompson, make the following statement regarding the skill of Dr. Speer & Co., whose marvelous cures have won them a high reputation as successful physicians:

To whom it may concern: For a long time I had been a constant sufferer from catarrh of the bladder, accompanied by pains in the back, loss of flesh and, what is worse that feeling of lassitude which overcomes sufferers from this disease, rendering them wholly outfit for work and making life a complete burden. I treated with several different physicians without obtaining any relief, and had almost abandoned hope, when I was prompted to seek the advice of a specialist. Accordingly, in June last, I consulted Dr. Speer & Co., placed myself in their care and now am happy to say that I am completely cured, thanks to their skillful treatment. Any further information will be gladly furnished to all who may feel interested.

GEORGE H. THOMPSON.

Operator and ticket agent of the Michigan Central railroad depot, Court street, Saginaw, West Side.

Saved the Engineer.

Harry Miller, an engineer stopping at the Norris House in Duluth, has been afflicted for four or five years with loss of self-confidence, with nervousness, sleeplessness, pain in the head and back, flabbiness of the muscles and cold, clammy sweats, and was, at the time he began treatment with Dr. Speer four months ago, a total wreck, both in his physical and nervous system. He is now wholly recovered and stands ready to go before any Justice of the Peace and swear to the facts above set forth. Dr, Speer's office is in the New York block in West Superior.

ELLIS E. BEEBE & CO.,

Grain Commission and Stock Brokers,

TELEPHONE 359. *19 and 20 PHŒNIX BLOCK.*

We handle wheat in 1000 bushel lots and upward, and New York stocks in 10 share lots and upwards; one cent margin Private leased wires to Chicago, New York, Minneapolis and intermediate points. Iron mining stocks a specialty. We quote all iron stocks in Minneapolis and St. Paul. LIST YOUR IRON STOCKS WITH US.

ORDERS BY MAIL FOR

MINING SUPPLIES

MACHINE AND FOUNDRY WORK

Will receive prompt attention by

CLYDE IRON CO.,

OFFICE AND WORKS: 304, 306 & 308 LAKE AVENUE SOUTH, DULUTH

NEW DULUTH LAND CO.

CAPITAL, $1,000,000.

OFFICERS:

CHAS. A. STEWART, President. C. E. LOVETT, 1st Vice President.
FRANK R. WEBBER, 2nd Vice President. HENRY A. SMITH, Treasurer.
JAMES W. NORTON, Sec'y. and Gen'l Manager.

LOTS FOR SALE IN NEW DULUTH ON BUILDING CONTRACTS.

NO DOWN PAYMENTS REQUIRED.

For Particulars call on or address,

JAMES W. NORTON, Gen'l. Mang'r., 223 Chamber of Commerce, Duluth, Minn.

THE WOMEN'S PAGE

The Lover in Novels and the Lover in Real Life Are Not Alike.

Men and Women do not Understand Each Other and That Causes Trouble.

Girls Should Read Few Novels, for They Give Utterly False Ideas of Men.

Sorrowful beyond words is that tragedy at Niagara Falls in which a young woman flung herself to death in the torrent because her lover had deserted her. He had been her "steady company" for years, when all at once a good business offer came to him from the west, and he coolly bade her goodby and left her forever. Then the girl jumped into Niagara, leaving a note saying that she was alone in the world and the one she loved more than life had deserted her. Doubtless the lover feels angry at the dead girl for bringing all this notoriety on him, and is wondering, as so many millions of men have wondered before, "Why a woman insists on following up a man and bothering him after he is tired of her." The trouble is that the girl gets her ideal lover out of the average novel, who is as unlike the lover of real life as black is like white. Men and women do not understand one another. The average man thinks he loves a woman desperately for a little while, it may be, then it is over, and he is ready to love some other attractive woman just as desperately. A sense of honor and duty often holds him faithful to the one, but often it does not, and this the girls who are ready to pour out their heart's blood for a man cannot learn too soon or too well. I do not know that men are to be blamed for it, for I do not know whether they could help it if they tried, and they certainly do not try. But what I am concerned for is the awful suffering of the woman. Girls should learn not to expect from men what it is not in their natures to give—a single, all absorbing devotion for a lifetime, such as the novels describe. I do not say that no man is capable of such devotion, but when you find such a one, cherish him as he deserves. Therefore the fewer novels girls read the better, for they give utterly false ideas of men. Therefore, too, girls ought to be trained from the beginning to understand that life is full of friendship, of work and glorious achievement, waiting to give them solid enjoyment when "he" steps up and says: "Ta-ta. Goodby, my dear, business is business."

Margaret Hamm, in one of her letters if The Journalist, tells a good story of a young newspaper woman who married a member of her own profession. A few weeks after the wedding the young husband found his bride in tears. All sympathy and alarm, he at length drew from her the confession that she feared she would never be able to write again, now that she was happy and beyond the necessity of weekly space work. She had tried composition, but ideas would not come. Instantly the frank husband replied, "Never mind, my dear: I have no doubt you will be able to write much better than ever after the honeymoon is over."

Conventionality withers a woman's nature and withers her face.

Lady Henry Somerset was much surprised at the apathy displayed by American women toward political questions. She could not understand it. No more can I.

For the first time in the history of the country, women will vote for a president this fall in Wyoming.

If you wish to learn to be an extemporaneous speaker do not write what you want to say at all. Write only the heads, then sit down quietly alone and mentally arrange under each the speech you desire to make. Then make it all over to yourself in your mind. Do this as often as three times before you are to speak, then rise and say out bravely what you can remember. You will be panicky at first and forget much, but continue and you will overcome all this feeling. Keep up the practice, and by and by your thoughts will naturally fall into place themselves.

For thirty-one years Mrs. John Drew successfully conducted the Arch Street theater in Philadelphia. During that time her energy never failed. She kept up with all the changes of thirty years in theatrical management and acting, and never have been wanting handsome dividends to the stockholders of the old Arch street playhouse. Mrs. Drew won besides the respect and highest esteem of the citizens of Philadelphia. She now wants some rest, and so gave up the lease of her theater. Notwithstanding her retirement from active theatrical management, she will still appear occasionally in her former favorite roles as an actress.

Talk of energy! A woman, Mrs. Kate Bostwick, has more of it than anybody else I ever saw. Mrs. Bostwick conducts successfully a boarding house, writes regularly and well a large quantity of matter for papers in New York and Brooklyn, and is besides one of the most faithful and active workers in the New York Woman's Press club.

It is not wise or well for women's clubs and organizations to antagonize newspapers and newspaper reporters. The newspapers are our best friends.

I cannot see how the masculine sex can help deteriorating, with all this awful drinking and smoking, generation after generation.

Since the paleozoic age the dictum has echoed down the corridors of time that women are inferior to men because they cannot endure pain and fatigue as men can. The mightiest champion has been the man who could bear torture or surgical operations without flinching a hair. It was proof of his strong, splendid nerve and of will power and intellectual strength. But now comes Professor Cesare Lombroso—and all the little dogs are barking it after him—declaring that women are inferior to men in nervous development and otherwise because they bear pain better than men do. Some people are hard to please.

One of the most magnificent collections of lace in the world is that of Queen Margherita of Italy, and she is to allow it to be exhibited in the woman's department of the World's fair.

ELIZA ARCHARD CONNER.

LIGHT AND AIRY.

Just Like a Man.

He sat at the dinner table
With a discontented frown;
The potatoes and steak were underdone
And the bread was baked too brown;
The pie was too sour, the pudding too sweet,
And the roast was much too fat;
The soup so greasy, too, and salt,
'T was hardly fit for the cat.

"I wish you could eat the bread and pie
I've seen my mother make;
They are something like, and 'twould do you good
Just to look at a loaf of her cake."
Said the smiling wife, "I'll improve with age—
Just now I'm but a beginner;
But your mother has come to visit us,
And today she cooked the dinner."
—Philadelphia News.

Too Bad.

"Hosslekus, what has become of that fine new meerschaum of yours?"

"Broke it accidentally the other day while I was whipping that unruly boy of mine. It dropped out of my pocket and was smashed all to pieces. I wouldn't have lost that pipe, Throckmorton, for fifty dollars."

"What had he been doing?"

"The little rascal had been—er—smoking."—Chicago Tribune.

That's the Way of It.

He pitched his white tent in the wilds
Far from the human "set,"
And with a faith just like a child's,
He said, "I'll get there yet!"

He put him up a case of type,
A handpress and a "stick,"
And there, where screamed the owl and snipe,
He made the letters "click."

They wondered what he was about
When in the woods they found him,
But when he got his paper out
They built a town around him!
—Atlanta Constitution.

The Happy Medium.

The bishop of Amiens was an adept in conveying a moral lesson under the guise of a jest or a witty remark. To a lady who consulted him about the use of paint, which some allowed but others forbade her, he replied as follows:

"As for myself, I always like people to observe a happy medium in everything, therefore I will allow you to use it on one side of your face."—Famille.

Made of What?

"Maid of culture, ere we part,
Take, oh, take it back—your tart!
Though you've been to cooking school,
Though you know the Boston rule—
How to mix and how to bake—
Still, I do not like your cake!"

"Maybe you will like it—try?"
"I'm no connoisseur in pie.
Ere I sink beneath it, please
Take it! I'm a man of peace,
So I tell you—from afar—
It would sink a man-of-war."
—Chicago News Record.

Rival Conjurers.

Greissler (a grocer)—The other night went to see Fredmar, the conjurer, and saw him pour six different kinds of liquor out of the same bottle. Wonderful, isn't it?

Maurer—Call that conjuring? Why, you can beat that into fits, for you supply twelve different sorts of coffee, from the cheapest to the dearest, out of one and the same canister.—Floh.

Adding Legal Process to Injury.

The vigilance committee, they strung him up sky high,
And swinging from the old oak limb, they left the man to die:
But the next day, in the justice court, with law they had to cope—
They sued the man for damages because he broke the rope.
—Atlanta Constitution.

Spring in the City.

City Mamma—Did you have a nice time in the park.

City Boy—Yes'm.

"What did you do?"

"Oh, lots of things—run on th' walks, an made faces at th' pleeceman, an dodged the horses, an firedstones at th' 'keep-off-th'-grass' signs, an everything."—Good News.

Too Much for Him.

He's gone to a private asylum to join
The rest of the hopeless cranks,
For he gave up his seat in a car one day
To a girl, who smiled in a pleasant way,
And shocked him by saying "Thanks!"
—New York Herald.

Nip and Tuck.

Theatrical Manager—Rush off and engage the heroine of that fashionable divorce scandal for next season. Tell her we'll furnish the play and wardrobe and——

Assistant—Too late. The editor of a magazine has already started her to writing a novel.—New York Weekly.

Alas!

We open up the moss grown trunk,
And then we sadly drop a tear,
To think they are too small for us—
Those cheviot shirts we bought last year.
—Clothier and Furnisher.

What He Wanted.

Physician—Here, take this; it's good for your liver.

Fogg—And what do I care if it is? Hasn't my liver given me more trouble than all my other tormentors put together? No, sir; give me something that's good for me, no matter how bad it is for my liver!—Boston Transcript.

Here at Last.

The sultry days will soon befall
When Sol, with merry zest,
Makes standup collars, one and all,
Lie promptly down to rest.
—Washington Star.

Of Course Not.

Porter—Those umbrellas have to be left with me till you come back.

"Why?"

"Because it isn't raining in the picture gallery."—Bopparder Zeitung.

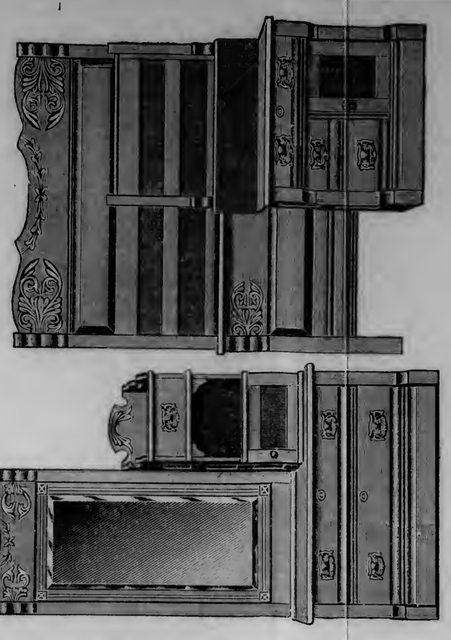

This Fine Chamber Suit

IS ONLY ONE OUT OF OUR IMMENSE STOCK THAT

Is Included in Our Special Clearance Sale

PREPARATORY TO A CHANGE IN OUR FIRM.

Goods Are Going Fast, So Do Not DELAY.

GEO. A. FRENCH & CO.,

24 and 26 East Superior St.

POPULAR WANTS!

Advertisements in this column ONE CENT A WORD EACH INSERTION; SITUATIONS WANTED—FREE.

No advertisements taken for these columns till forbid, i. e. until ordered out

Every advertisement is carefully classified under its proper heading—easily found, easily read—will reach more readers than can be reached in any other way. Try it.

WANTED—FEMALE HELP.

WANTED AT ONCE, A GOOD GIRL FOR general housekeeping. Apply 1020 East Second street.

WANTED—WOMAN TO SCRUB. J. S. LANE 430 West Superior street.

WANTED—A DISHWASHER AND PASTRY cook at 4 Superior street west.

WANTED, GIRL FOR GENERAL HOUSEwork. Apply at 325 Third avenue west.

WANTED—COMPETENT GIRL FOR GENeral housework at 1422 East Second street.

WANTED—A STARCHER, SHIRT FINisher, sorter and marker. Apply at once. Kelly & Handlan, 1808 Broadway, West Superior.

WANTED, COOK AND DINING ROOM girl at Lester Park hotel.

WANTED—MALE HELP.

IF YOU ARE LOOKING FOR ANY HIGHgrade situation get your application placed with Western Business Agency, 410 Palladio.

EXPERIENCED DRY GOODS SALESMEN to travel. Apply to box 316, West Duluth.

WANTED—BRASS FINISHER; MUST BE a good mechanic. A. A. Williams, 1705 West Michigan street.

PERMANENT OFFICE; AS ISTANT wanted, either sex; salary $750, railway fare paid to office. Enclose self-addressed stamped envelope. H. Jones, secretary, Chicago.

WANTED—FOR THE UNITED STATES army, able-bodied men of good character, between the ages of 16 and 30. Good pay; clothing, rations and medical attendance free. The regimental recruiting office of the Third infantry, stationed at Fort Snelling, Minn., is in Duluth. Apply at Banning block.

WANTED—AGENTS.

AGENTS WANTED—MALE AND FEMALE, old and young, $15.00 to $25.00 per day easily made, selling our Queen Plating Outfits, and doing Gold, Silver, Nickel, Copper and Brass Plating, that is warranted to wear for years, on every class of metal. Tableware, jewelry, etc. Light and easily handled, no experience required to operate them. Can be carried by hand with ease from house to house, same as a grip sack or satchel. Agents are making money rapidly. They sell to almost every business house and family, and workshop cheap, durable, simple, and within reach of every one. Plates almost instantly, equal to the finest new work. Send for circulars, etc. Queen City Silver & Nickel Plating Co., East St. Louis, Ill.

SITUATIONS WANTED.

FREE.

A LADY WANTS TO GO OUT IN FAMILIES to do sewing by the day; can cut and fit also. Charges reasonable. Please call after 6 evenings. 113 West Second street.

WANTED, HOUSECLEANING, SCRUBBING or offices to clean. Mrs. Jackson, No. 23 First avenue east.

WANTED, SITUATION AS NURSE GIRL or to take care of baby. N. Q., care Herald.

BOY 17 YEARS OLD WANTS TO LEARN harnessmaking, painting or some other good trade. Address C. F., West Duluth P. O.

YOUTH WANTS WORK IN COUNTRY, IS accustomed to the care of stock. Address C. F., postoffice West Duluth.

A COMPETENT WOMAN WOULD LIKE A position as sick nurse. Confinement preferred. Address R. B. postoffice West Duluth.

WANTED, BY YOUNG WOMAN, HOUSEwork or scrubbing by the day; wages, $1.25. Apply 712 West Superior street.

A SMART YOUNG MAN OF 19 WOULD LIKE work of any kind. A. P., Herald.

WANTED, SITUATION AS SECOND COOK in hotel or restaurant. Call at 123 East Fourth street.

YOUNG LADY WANTS POSITION IN OFfice; has had experience and can give best references. A. E., Herald.

BOOKKEEPER—YOUNG MAN WOULD like position as bookkeeper or office assistant; salary not so much an object as a start in business; first-class references. Address A. W. Summer, Munith, Mich.

POPULAR WANTS!

TO RENT—ROOMS.

NICELY FURNISHED ROOMS WITH board; 422 West First street. Wright Place.

NICELY FURNISHED ROOMS TO RENT AT 502 East First street, with all modern conveniences. Prices very reasonable.

NICELY FURNISHED ROOMS FOR RENT. 16 Second avenue west.

FOR RENT, TWO FURNISHED ROOMS, $9 and $12 per month. 629 West Michigan street.

TO RENT—HOUSES.

FOR RENT—SEVEN ROOM HOUSE ON Center street and Eighteenth avenue east. Apply to 404 West Superior street. Charles Schiller.

NINE-ROOM HOUSE FOR RENT ON BENCH street. All modern conveniences. W. A. Holgate, 500 Burrows building.

FOR RENT, PART OR ALL NO. 305 EAST Third street; water and gas. Terms very moderate. See W. C. Sherwood, Lyceum.

NINE-ROOM HOUSE, ALL MODERN CONveniences, steam heat, four blocks from Spalding. Inquire 206 Lyceum.

TO RENT—STORES.

STORES AND FLAT FOR RENT ON FOURTH street. Inquire at 324 Second avenue east.

I INTEND BUILDING THIS SEASON A store building at No. 6 East Superior street which I would like to rent for a term of years at a very reasonable rent to a good firm. There will be four floors, about 20 by 115, fronting both Superior and Michigan streets. Address B. Gillett, care Herald office.

ROOMS AND BOARD OFFERED.

THE BEST OF TABLE BOARD AND pleasant rooms at 318 West Second street.

BOARD AND ROOM AT 218 FOURTH AVEnue west.

FOR SALE—MISCELLANEOUS.

BUSINESS CHANCES—IF YOU WANT TO buy or sell a business of any kind or you want to rent a house, store or rooms, see our list of business chances.

FOR SALE.

Furniture of eight-room house, rent $25 per month, bath and all conveniences.

We have a good thing for some one with $700 or $800 cash.

Two lots on Third avenue west, West Duluth. Will trade for horses, mining stocks or sell cheap for cash.

Boarding house in first-class location, sixteen rooms, well furnished and doing good business. Investigate this.

Duluth Business Agency, 501 West Michigan street, corner opposite Union depot.

FOR SALE, SECOND-HAND PHAETON, good as new. Inquire People's Press office, 2102½ West Superior street.

LOST.

LOST—A BUNCH OF KEYS. FINDER WILL please return to 215 West Michigan street.

FISHING TACKLE At Cost

Going to drop that line of my business.

Mesabi and City Maps.

W. S. ALBERTSON.

R U GOING TO

Milwaukee, Chicago, East or South? If so, take the "Through Route." NORTHERN PACIFIC AND WISCONSIN CENTRAL LINES. Pullman Vestibuled Sleeper between Duluth and Milwaukee and Chicago without change. Meals served enroute in the "Central's" famous dining cars.

For Tickets, Sleeping Car Reservations, Time Table, etc., apply to

F. A. GREENE,
City Ticket Agent, Northern Pacific Railroad
Duluth, Minn.

POPULAR WANTS!

TO EXCHANGE—MISCELLANEOUS.

FINE, NEW STEAM YACHT TO TRADE FOR mining stock. 612 Lyceum.

MISCELLANEOUS.

WANTED, PRIVATE PAINTING LESSONS. Will go to residence of teacher. Address D 6, care of Herald.

A. ALBUM, LICENSED PAWNBROKER, has opened an office at 25 West Superior street, and will always be prepared to make loans on all articles of value.

PATENTS E. T. FENWICK, 301 Palladio Building, Duluth, Minn. Patent Gazette on file. Inventor's Book FREE. LAND CLAIMS.

ARCHITECTS.

KRETZ & TISCHART, ARCHITECTS, ROOM 104 Buchanan block, 208 West Superior street.

PALMER & HALL, ARCHITECTS AND SUperintendents, room 46, Exchange building, Duluth, Minn. E. S. Palmer, L. P. Hall.

FINANCIAL.

MONEY TO LOAN ON DIAMONDS AND jewelry. G. A. Klein, only licensed pawnbroker in Duluth, 17 West Superior street.

B. MURPHIN, INVESTMENT BROKER, dealer in bank and mining stocks, and investment securities. 205 Lyceum.

MONEY LOANED ON PERSONAL PROperty. 516 Lyceum building.

MONEY TO LOAN IN ANY AMOUNT ON horses, wagons, household furniture, pianos, diamonds, jewelery and all kinds of personal property, on short notice, and a lower rate than you can possibly get it elsewhere. Inquire of Wm. Horkan, manager, Duluth Mortgage Loan company, room 430 Chamber of Commerce building, Duluth.

MONEY TO LOAN ON FURNITURE, PIANOS, horses, wagons, jewelry, etc., at a lower rate than you can possibly get it elsewhere, goods can remain in your possession and you can pay a part any time you want and stop interest. Security Loan Co. 201 Palladio building.

BICYCLES.

OXFORD, TOURIST AND WARWICK Safeties, with pneumatic tires, and other wheels sold on small monthly payments. N. H. Smith, 201 Palladio. Catalogue free.

A. FITGER & CO.'S

Lake Superior Brewery

Is the largest in the State of Minnesota outside of the Twin Cities.

$8.00--BEST SET OF TEETH

CULLUM. Painless Dentist.

Room 1-7 Fergusson B
406 West Superior Street, Duluth.

Manufactured by
BAKER, LEVY CHEMICAL CO.,
CHICAGO.

RICHARD A. TAUSSIG,
510 and 511, THE LYCEUM.

MONEY!
ON HAND
TO LOAN,
On Improved Business and Residence Property,
At Lowest Rates of Interest.

NO DELAY. BRING IN YOUR APPLICATION.

Real Estate and Insurance.

Mining Properties.

Mining Stocks.

State Mining Leases.

Stocks Exchanged for Real Estate.
Real Estate Exchanged for Stocks.

D. OGILVIE & CO.
612 LYCEUM.

FERRY.
BETWEEN
WEST SUPERIOR, and DULUTH.
Tower Bay Slip. Lake Avenue.

Boats every half hour. 6:30 a. m. to 7:30 p. m. Large boats leave every hour, 7 a. m. to 7 p. m. Passengers, Teams and Freight.

WALL PAPER

Samples & directions how to hang & clean paper sent FREE

We have the largest stock in the country to select from at all prices. Painters and Paper Hangers trade solicited.

GROTH & KLAPPERICH, Chicago, Ill.
14-16 W. Randolph St., and 8-10 S. Canal St.

Are You a Catholic?

Are you unemployed? Will you work for $18.00 per week? Write to me at once.

J. R. GAY,
194 Madison St., CHICAGO, ILL.

POPULAR WANTS!

MIDWIFE.

A COUCHEMENT HOSPITAL—MRS. CHAS. Banks, will answer any call, also furnish rooms at her home, 330 St. Croix. References furnished if desired.

PRIVATE HOSPITAL—MRS. L. BALDWIN, Midwife, Full graduate of German college of Aconchment. Cupping, etc. done. 602 E. Third street.

VETERINARY.

GET YOUR HORSES' TEETH FIXED AND lameness cured at 327 West First street.

DULUTH BRASS WORKS.

DULUTH BRASS WORKS, A. A. WILLIAMS, proprietor, 1705 West Michigan street. Castings of any composition, light or heavy; Brass finishings, fine machine work and general repairing; experimental work and models for inventors.

ATTORNEY.

COTTON & DIBELL, Attorneys at Law, Rooms 214, 216 and 218 Woodbridge building.

WELL-DIGGING AND EXCAVATIONS.

WELL-DIGGING AND EXCAVATIONS OF all kinds. R. C. Dawson, West Duluth, Minn.

PLUMBING.

WILLARD, POWELL, & CLARK, Chamber of Commerce building, 406 West Michigan street.

W. W. McMILLAN & CO., HEATING AND PLUMBING, 216 West Superior street

MINING ENGINEERS.

CHARLES F. HOWE. SPECIAL ATTENtion given to the examination and reporting on mineral lands. Iron lands bought and sold. Analyses of all kinds made on short notice. 631 Chamber of Commerce.

EMPLOYMENT OFFICE.

THE MOST RESPECTABLE LICENSED office in Duluth, free of charge to all girls, also have a full line of hair switches, chains, etc. Mrs. M. C. Seibold, 225 East Superior street.

STOVE REPAIRING.

COOK STOVES AND RANGES REPAIRED. Gasoline stoves cleaned and set in working order. Casting to fit all kinds of stoves. American Stove Repair works, 118 East Superior street.

FURNITURE POLISHING.

FURNITURE AND PIANOS, ALSO OFFICE AND STORE FIXTURES, FINISHED AND POLISHED, Made as Good as New. O. CHRISTENSON, 208 E. Fourth street.

TICKET OFFICES.

ONLY $27.50 FOR SEATTLE OR TACOMA AT Kimball's ticket office, 402 W. Superior St.

EXCURSIONS.

THE STEAMER LUCILLE LEAVES DUluth for Two Harbors at 10 a. m. Tuesdays and Thursdays from N. P. dock and canal. Wednesdays, Saturdays and Sundays at 9:30 a. m. and 2 p. m. for Spirit Lake and Fond du Lac, from Lake avenue and N. P. dock, Mondays and Fridays the boat is free for charter, also every evening for moonlight excursions.

Hartman Electric Co.,
No. 2 Exchange Building.
Electric Light and Motors.

Incandescent Electric Lights by the meter system. Lighting of buildings, offices and stores a specialty.

Notice of Application
—FOR—
LIQUOR LICENSE.

STATE OF MINNESOTA, COUNTY OF ST. LOUIS, City of Duluth. } ss.

Notice is hereby given, that application has been made in writing to the common council of said city of Duluth, and filed in my office, praying for license to sell intoxicating liquors for the term commencing on July 1st, 1892, and terminating on July 1st 1893, by the following persons and at the following places as stated in said application respectively, to-wit:

Benton & Butchart, 101 Lake avenue south.
Peter Butchart, 109 Lake avenue south.
Lundberg & Jernberg, 201 Lake avenue south.
George Esh, 222 Lake avenue south.
Fred Quant, 228 Lake avenue south.
Patrick Daugherty, 318 Lake avenue south.
William F. Lawrenz, 320 Lake avenue south.
Joseph Burns, 328 Lake avenue south.
Mike Lach & Co., 335 Lake avenue south.
William Meier, 358 Lake avenue avenue south.
James Campbell, 424 Lake avenue south.
Heller & Loeb, 1 West Superior street.
Julius Kessler & Co., 15 West Superior street.
Campbell & Steele, 22 West Superior street.
C. M. Gundy, 20 West Superior street.
Albert Salter, 26 West Superior street.
John M. Schultz, 30 West Superior street.
Turcotte & Carpenter, 124 West Superior street.
Heller & Loeb, 203 West Superior street.
Heller & Loeb, 206 West Superior street.
Cargell & Keyworth, 205 West Superior street.
Jacob Stubler, 217 West Superior street.
S. Carpenter, 305 West Superior street.
Henry Savage, 313 West Superior street.
Boyle Bros., 317 West Superior street.
Thomas Cullyford, 318 West Superior street.
Butchart & Michaud, 328 West Superior street.
James Coley, 413 West Superior street.
Edwin C. Thurston, 419 West Superior street.
James Redmond, 421 West Superior street.
E. P. Emerson, 422 West Superior street.
Samuel F. Levin, 501 West Superior street.
James Sullivan, 504 West Superior street.
Napoleon Carpenter, 507 West Superior street.
John Haller, 520 West Superior street.
J. D. Zein, 531 West Superior street.
McFadden & Co., 532 West Superior street.
Daniel Lutz, 2232 West Superior street.
Swen Jurnberg, 11 East Superior street.
Samuel Haley, 13 East Superior street.
Gust Carlson & Co., 27 East Superior street.
William F. Laurenz, 106 East Superior street.
James A. Ross, 114 East Superior street.
Louis Wolfrom, 131 East Superior street.
Gust Peterson & Co., 1520 West Michigan street.
Herman Zerbel, 610 Garfield avenue
Fred Gabrielson, 103 East Superior street.
Pauline Krause, 619 East Fourth street.
Frank Quinn, 224 Lake avenue south.
John P Lundquist, 2011 West Superior street.
M. Engstrom, 1625 West Superior street.
McKinney & Taylor, 640 Garfield avenue.
John Hendrickson, 610 Garfield avenue.
Samuel Budnick, 2024 West Superior street.
Charles Musocf, 2010 West Superior street.
John A. Anderson, 1932 West Superior street.
Le Vasser & Gourdean, 1612 West Superior street.
NeLauden & Nelson, 108 Garfield avenue.
Eugerbert Anderson, 1544 West Michigan street.
Duff & Hogan, 1204 West Michigan street.
Daniel O'Connell, 1541 West Michigan street.
Mike Eizchew, 431 East Fourth street.
Oscar Fleen, 409 East Fourth street.
William Kohagen, 632 East Third street.
George Fischer, 708 East Second street.
William Schennamo, 605 East Third street.
Henry F. Miller, 103 East Superior street.
John Lundew, 19 First avenue west.
Andrew Marshall, 111 First avenue west.
Marshall & Ignasiak, 29 Second avenue west.
Albert C. C. Miller, 121 East Superior street.
Charles Foske, 113 East Superior street.
M. J. Dahlstrom, 19 Second avenue west.
A. Fitger & Co., 534 East Superior street.
J. R. Duff & Co., 513 West Superior street.
Joseph Bruder, 206 Fifth avenue west.
Frank P. Sandsteat, 509 West Superior street.
Charles Larson, 1928 West Michigan street.
John B. Dunphy, 103 West Michigan street.
Merchants Hotel Co., 204 West Superior street.

Said application will be heard and determined by said common council of the city of Duluth, at the council chamber in said city of Duluth, in St. Louis county, Minnesota, on Monday the 27th day of June 1892, at 7:30 o'clock p. m., of that day.

Witness my hand and seal of said city of Duluth, this 13th day of June, A. D. 1892.

FRANK BURKE, JR., City Clerk.

[Corporate seal.]
June 13, 14t.

EVENING HERALD.

OFFICIAL PAPER OF THE CITY OF DULUTH.
OFFICIAL PAPER OF THE CITY OF LAKESIDE.

PUBLISHED BY THE
DULUTH PRINTING & PUBLISHING CO.

Business and editorial rooms in Henderson block, corner Superior street and Fifth avenue west. Entrance opposite Spalding. Telephone 324.

SUBSCRIPTION RATES.

Daily, per year	$7.00
Daily, per three months	1.80
Daily, per month	.60
Weekly, per year	1.50

LARGEST CIRCULATION IN DULUTH.

Entered at the postoffice at Duluth, Minn., as second-class mail matter.

The Weather.

U. S. WEATHER BUREAU, DULUTH, MINN., June 14.—Generally fair weather prevails in all sections this morning except over Lake Superior where it is cloudy and raining at the eastern end.

The temperature has fallen over the West and Southwest, and remains nearly stationary elsewhere. Frost is reported from Bismarck, N. D., and the temperature all over that section ranges at about 50°.

The rainfall yesterday was largely scattered, the heaviest was here, where 1.58 inches fell, 1.00 inch fell at Chicago, .80 at Des Moines and .58 at St. Paul and La Crosse. The rainfall was especially heavy here between 6 and 7 o'clock last night, .25 inch fell between 5:59 and 6:04 p. m., which is at the rate of 3.00 inches per hour or 36.00 inches in a day; more than the total rainfall for a year at this station.

The temperature reached the highest point of the year, 82.4° yesterday, but fell again to 50° during the night. The mean temperature was 69°; 12° higher than the average.

DULUTH, June 14.—Local forecast for Duluth until 8 p. m. June 15: Cenyrally fair; slightly cooler.

B. H. BRONSON,
Observer.

WASHINGTON, June 14.—Forecast till 8 p. m. tomorrow: For Minnesota: Slightly warmer and fair Wednesday. For Wisconsin and Upper Michigan: Slightly warmer and fair Wednesday.

THE OFFICE-SEEKER'S WAIL.

It was a very apt caption that was borne by the leading editorial in the Tribune this morning, because what followed was a marked example of the ideas of one who is indeed "not old enough to know." It was perhaps natural that The Herald's criticisms of Mr. Kendall's candidacy for congress and its denunciation of the high-handed, arbitrary, and unparliamentary rulings of the chairman of the recent county convention should excite the adolescent politician who writes the political editorials of the Tribune. The fear that the Democrats may nominate for congress a Duluth man who would command the respect and support of the people of this section of the district has disturbed his usually serene disposition, and to relieve his excited feelings he calls The Herald all sorts of names. The thought that he may not secure the postmastership, which he has been promised in the event of Mr. Kendall's election to congress, because the nomination by the Democrats of a representative citizen of Duluth would crush his hopes in that direction, has sent the blood surging through his head and produced a mental excitement that is natural, under all the circumstances.

It is somewhat astonishing, however, that the nominal editor of the Tribune should permit its columns to be filled with such absurd and macaronic screeds, which possess neither the force of argument nor the element of truthfulness, and should thus lend the Tribune's aid to the schemes of an office-seeking wardheeler. The Herald is not a Democratic organ, but that does not in its estimation debar it from criticizing Democratic policies and candidates or, when it is deemed advisable, from commending and supporting them. Neither is The Herald a Republican organ, and it is therefore free to criticize or approve the candidates and the policies of that party as they present themselves.

As an independent paper, and in the exercise of its privilege as a public journal and in compliance with its duty to its readers, The Herald supported Col. Graves for the backing of St. Louis county Republicans to secure the congressional nomination and it opposed Mr. Kendall. It did so because it believed that Col. Graves was the better man. It believes so today. It is equally positive that the Democrats can select a Duluth man who would be far superior to Mr. Kendall with respect to all the qualifications which the people of this city demand that a congressman should possess. If these ideas are "wild," then so are the ideas of a large number of the Republican and Independent voters of St. Louis county, who are anxious to see a Duluth man elected to congress whose election will be an honor and a credit to the Sixth district, and not a discredit and a humiliation.

PLAIN DEMOCRATIC DUTY.

No national Democratic convention was ever assembled that had a more important duty devolving on it, in the way of making a perfectly clear declaration of great principles, than the forthcoming convention at Chicago. There has been in some sections of the country a more than usual degree of popular confusion with regard to the great underlying Democratic principles. Yet there never was a time when the Republicans gave stronger provocation for a vigorous and cleas statement of Democratic principles. In making this statement, The Herald does not affirm that all the Democratic principles are right or that all the Republican principles are wrong. There are some principles espoused by each party, that according to The Herald's view, are radically wrong. It is well, however, that the platform of each party should declare definitely and clearly the principles of the party, so that the voters in November may be able to act intelligently and vote for the candidates of the party that embodies in its political creed the best principles of government.

Ex-Secretary Bayard, who in the confusion of mere temporary discussions never loses sight of the fundamental and historical doctrines of the Democracy, has formulated in the June number of the Forum the great issues that present themselves. First and foremost, of course, comes the one great issue of the tariff. "The triumphs of the McKinley bill," he says, "are still loudly vaunted by its beneficiaries, and, although already stamped with popular disapproval, are not abandoned or even modified. The principles of taxation on which it is constructed are intended to be still more forcibly exercised. New taxes for protection, with revenues as an incident only or a prohibitory system upon importations provocative of retaliation, and nothing less than commercial warfare upon friendly nations, are brazenly upheld and advocated." Mr. Bayard looks at this question, of course, from the extreme Democratic standpoint. He is a tariff reformer of the pronounced type, and he is anxious that the Democratic platform shall declare in unequivocal terms against the protective policy.

After this great issue of the tariff comes the dormant force bill, not yet necessarily dead. In case of Republican success it will surely be revived. That much was indicated by the speeches of William McKinley and J. Sloat Fassett in the Minneapolis convention, and by the applause which greeted their references to this subject. Every Republican vote next fall will be a vote for the force bill. Do the Democrats favor the principle of the bill? There is no doubt that in many parts of the South elections are today but a hollow mockery. There is no honest ballot-box and the will of the people is not expressed or registered, either because of intimidation or fraud. This state of affairs should be remedied. But is the plan embodied in the force bill the right one? Is there not danger that, through its operations, congress can substitute its own will for the will of the people? If in the opinion of the Chicago convention such a great danger exists, it is its plain duty to say so, and thus the issue will be defined.

These are the two great kindred and comprehensive issues that are presented; and no wrangle of factions or personal preferences for candidates should cause the Democratic party and the country for one moment to forget them. Mr. Bayard's demonstration of the kindred nature of these two great issues and of their common origin is a clear representation of the Democratic duty of the year. "Stripped of the naturally mystifying facts which attend and obscure the working of every high complex civilization," he writes, "the great issue is made apparent to the eyes of the American people, the importance of which overshadows all others. It is nothing less than a submission to their votes whether the organic forces of their government shall be changed from a promotion by their representatives of the general welfare and the blessings of liberty for themselves and their posterity by the transfer of the most sovereign power known to government, that of public taxation, to associations of individuals who, organized under the name of a political party, and with professions of ardent patriotism, are to be invested with the sole control of the measure of tribute to be paid to them by the great body of their fellow-citizens."

It is well that the people should understand the position of both parties on these great questions, and if the Chicago convention shall frame a platform setting forth the issues, from the Democratic standpoint, as clearly as does Mr. Bayard in this article, there will be no chance for quibbling as to the position of that party on either issue. The Republican platform has been made. It is before the people, and its meaning is clear and plain. It supports and commends the McKinley bill and all that it implies. It upholds the doctrine of protection to manufactures. It demands laws to regulate elections so that there may be a free ballot and an honest count—in other words, the enactment of the force bill.

If the Democratic party is opposed to these doctrines, it is the duty of its representatives when assembled in convention at Chicago to say so. The people have a right to demand that the party's principles be clearly set forth. If the platform be obscure and meaningless, then the party will assuredly suffer at the polls.

The Republican platform endorses the Nicaragua canal project and expresses the opinion that it should be under the control of the United States. This is good as far as it goes. But between the lines can be read the intention that this country shall aid the scheme financially, and this is not so good, when it is known that the promoters want the government to guarantee interest on $100,000,000 of bonds, while the total cost of the canal, as estimated by the company's engineers, is only $65,000,000. It certainly looks as if a colored individual is hidden in the wood pile.

The Minneapolis people are not in a good humor at present. They are paying the convention bills, and it is said they amount to considerably more than the receipts.

The Blaine men declared that Harrison cannot carry New York. Harrison was nominated. The Hill men say Cleveland cannot carry New York. Cleveland is likely to be nominated. Now if neither Harrison nor Cleveland is going to carry New York, who is? That is the question of the hour.

Some Republican organs are shouting lustily over "the great victory in Oregon" last week. Two years ago the Republican plurality was 10,000, while this year it was reduced to little more than half those figures. A victory of that kind is not much to brag about.

An ex-governor of Connecticut named Ingersoll is having a little boom, a very little one, for first place on the Democratic ticket. But that would never do. Many people would think that "Pope Bob" was the candidate.

Secretary Foster and Secretary Tracy are now being mentioned as likely to be appointed to the place left vacant by Mr. Blaine's resignation. Neither one could fill the place as did Mr. Blaine.

There was a fine touch of local sarcasm in a dispatch sent out from Minneapolis last week, which alluded to the presence of crowds of visitors from "St. Paul and other suburbs."

It is significant that among the rank and file of the Republican party there is more mourning over Mr. Blaine's defeat than there is rejoicing over Mr. Harrison's nomination.

Shelby Cullom of Illinois may bear a striking resemblance to Abraham Lincoln, but the Minneapolis convention was not in favor of nominating photographs.

Some rascal is working the farmers of Wisconsin with a lightning rod swindle. He might find some customers in the vicinity of Chicago on or about June 21.

The great hemp state of the Union is Kentucky. And by the way the same state leads in hempen necktie parties.

Matthew Silent Quay is preserving his taciturn record these days. He must be sawing several cords of wood.

What is so rare as a day in June? Well, we trust that all like yesterday will be as rare as possible.

Has any one heard of Gen. Russell Absent Alger since last Friday?

NOT BY A LONG SHOT.

Kendall's Candidacy May Encounter a Snag at the Polls.

[West Duluth Sun.]

It does not require much political foresight to see that Hon. H. C. Kendall will be the Republican nominee for congress from this district, but that he will be unanimously supported is a matter of grave doubt. His party are not a unit for him by a long shot. This may not be Kendall's fault, it may be the fault of his party, for he is not to be blamed for the honor bestowed upon him; but at all events, the extreme bitterness engendered by the warring factions and the high handed manner in which last Saturday's convention was run may be made manifest at the polls.

The Evening Herald, Duluth's independent paper, which quite correctly voices the sentiment of the independent voters of Duluth, earnestly advocated the nomination of C. H. Graves. It does not think that Kendall's nomination is one to be hailed with glee by the whole people and it is opposed to his election. It advises the Democrats to nominate a good Duluth man, and names several who would more creditably represent this district in congress than the jovial Zeke Kendall. The names so mentioned are those of T. T. Hudson, Mayor d'Autremont, Hon. C. P. Maginnis, M. R. Baldwin, Judge Spencer and others. In West Duluth the congressional contest aroused considerable interest. * * * The primaries were for Kendall, at the same time it cannot be gainsaid that local popular sentiment preferred Graves.

BLAINE FOR SENATOR.

A Movement in Maine to Return Him to the Senate.

CHICAGO, June 14.—The Herald publishes a dispatch from Augusta, Me., saying that the Republicans of Maine refuse to allow James G. Blaine to be shelved, and in the first moments of their anger over his defeat at Minneapolis and in their natural feeling of sympathy for their fallen leader, they have begun a movement to replace him in the senate, whence he was taken to enter the cabinet of Garfield.

Swift upon the feet of their great disappointment, from all sections of the the state and from all classes in the party, with astonishing spontaneity, comes a call for the election of James G. Blaine to the United States senate. It is the sensation of the day here. The amazing thing about it it is the suddenness of the call. Blaine has only just reentered the state and his Republican followers rally about him as the people rallied about Monmouth when she raised the standard of revolt. It is Blaine for the senate in 1892 and Blaine for the presidency in 1896. The opportunity to honor the defeated statesman is providentially at hand. Senator Hale's term of office will expire next March and the legislature to be elected this fall will elect his successor.

Grand Ball.

The Zenith club of the West End will give a grand ball at Normanna hall Thursday evening, June 16. This is going to be the ball of the season and you should not fail to be there. Be sure and come. Music by Hoare's orchestra. Tickets $1. Fisher prompter.

Kilt Suits.

Before purchasing any kilt suits be sure to call and see our beautiful line of kilts, as we can save you some money.

CHAS. W. ERICSON,
219 West Superior street.

MARRIED IN A CEMETERY.

The Most Unique Marriage in the History of Baltimore.

BALTIMORE, June 14.—The strangest and most unique marriage ever performed in Baltimore took place yesterday within the boundaries of Green Mount cemetery over the graves of the parents of the bride. Additional importance attaches to the event owing to the prominence of the contracting parties. The groom was Col. Hendrick Von Stamp, ex-minister of Denmark to the United States, a knight of the order of Dannebrog, and the bride was Miss Mildred Hammond, of this city, daughter of the late Gen. Hammond.

Six carriages were occupied by the wedding party, but the vehicles were supposed to be a funeral cortege, as they slowly moved through the cemetery. When the Hammond lot was reached the graves were strewn with flowers and the wedding was quickly performed, the bride standing upon the grave of her mother and the groom standing on the grave of the bride's father. The bride is of one of Maryland's oldest families, being a remote descendant of President George Washington. She is 40 and the groom 44 years old. The party left for Washington last evening.

KILLED BY AN EXPLOSION.

The Victions of the Disaster on the Cruiser Boston.

SAN FRANCISCO, June 14.—The following is the corrected list of the killed by the explosion at Mare Island in the magazine of the cruiser Boston: Geo. Hittinger, gunner; Thomas Seygur, chief gunner; C. O. Cole, gunner; Wm. Washburn, seaman; F. Legat, seaman; Wm. Rush, seaman; John Johnson, seaman; A. Kelvell, ordinary seaman; Wm. Hackett, seaman apprentice; W. Ostrander, seaman apprentice; H. Jocs, apprentice; C. W. Smith, landsman.

R. Reincke died since and was the only one who said a word of experience of the explosion before death. He said that all he knew was that he suddenly found himself flying in the air. When found he had a piece of board clean through his body. Two reports are current as to the cause of the explosion. One is that burning grass ignited the magazine, the other that one of the men dropped a shell in the filling room of the magazine and the shell exploded.

Coroner King, who held the inquest, was interviewed. He says there was no one left to tell what was the real cause of the explosion. Parties standing near state that there were two explosions. Of three men taken to the hospital two have died.

NO MIRACULOUS CURES.

Sufferers Who Went to Mount Troy Return in Disgust.

PITTSBURG, June 14.—Last year the day after St. Anthony's day was a great healing day on Mount Troy. It is different this year. Father Mollinger was prostrated yesterday by the excessive heat, and the announcement that he would not today be able to bestow his blessing or receive and prescribe for the afflicted was a sore disappointment to many who, at great expense and bodily suffering, had taken up their abode upon the mount.

The number of afflicted was, however, much smaller than on previous occasions. Father Mollinger caused it to be announced that on today Father Meyer would bestow his blessing and apply the sacred relics of St. Anthony to the afflicted. The latter, however, do not seem to have entertained much faith in the venerable priest's substitute and this morning finds Mount Troy deserted, the sufferers having returned to their homes, some in disgust, others in much pain, but the majority in carriages and other conveyances.

JUMPED INTO THE RIVER.

A Bay City Woman Drowns Herself and Two Children.

BAY CITY, Mich., June 14.—Mrs. Geo. Beaudry, of South Bay City, jumped into the river this morning with two of her children and all were drowned. This morning about 6 o'clock she rose as usual and began getting breakfast. Her husband and five children were in bed. A few minutes later she went to the bedside of the two younger and, dressing them, started from the house, carrying Victoria, aged 3, and leading George, aged 6, who has been blind for some time.

Mrs. Beaudry went to the river and sat down on the dock. She pushed the boy into the river, and seeing a man coming down the street she jumped in herself with the girl in her arms. The man reached the river in time to see the mother and children about to sink, but not wishing to risk his life in an attempt to save them, ran back to give an alarm. The bodies were recovered shortly afterwards.

GRAY OF DELAWARE.

Ex-Secretary Bayard Will Name Him for the Presidency.

NEW YORK, June 14.—A special to the Press from Wilmington, Del., says: Ex-Secretary Bayard, it now seems assured, will present the name of United States Senator Gray of this state as a candidate for the presidential nomination. Mr. Bayard is an ardent Cleveland man, but he fears that his old chief may not be able to get the nomination and, if he does, may be beaten.

Arrived Safely.

CHICAGO, June 14.—The steamer Juliet, with the graduating class of the Northwestern university, arrived at the dock near the Northwestern depot at 3:15 this morning. All on board were safe despite the experiences of the evening and unaware of the anxiety which their failure to return had caused, or of the reports of disaster to the craft. The trip, while eventful, was not at any time considered dangerous.

Gen. Dustan Dead.

NEW YORK, June 14.—Maj. Gen. Charles W. Dustan died at Lakewood N. J., yesterday. He was born on Staten Island in 1834. He served under Gen. Burnside for several campaigns, and in 1865 resigned from the army and settled in Alabama. Since 1888 he has been a resident of this city.

Before painting your house investigate Ricinate fireproof paint. 733 West Michigan street. Buy the best.

WRITING ABOUT HIS

An Interesting Letter That Explains Itself.

Mrs. Doherty Refuses to Give a Testimonial for a Medicine—Her Horror of Newspaper Notoriety—The Family Physician is Nonplussed About Her Case.

C. J. O'Brien, one of the most popular clothing salesmen in Boston, has won considerable fame of late in writing newspaper articles relative to his remarkable recovery from rheumatism.

He has given to the press, both his own statements, and those of friends whom he has cured with the same means that restored his health and strength.

The last contribution from him is the following letter, the truth of which Mr. O'Brien vouches for:

PROVIDENCE, R. I., May 30, 1892.

DEAR O'BRIEN—In answer to your letter of yesterday asking Mrs. Doherty for a testimonial. Grace regrets very much that she cannot grant this request, as she has a particular horror of newspaper notoriety, and could not bring herself to write for you.

We thoroughly appreciate your kindness in calling her attention to the medicine that restored her health, and she also feels that she is under the greatest obligations to Paine's celery compound for the cure which it effected. Just think of it! she is able to walk from one to two miles without feeling the slightest fatigue, and her weight is increased from 98 to 125 pounds. Our family physician is completely nonplussed about her case, and I am convinced that he is now using the compound in nervous troubles similar to what my wife has suffered from.

Grace and I intend to visit Europe this summer. We hope you will visit us before our departure.

Hoping you and family are enjoying g od health, I remain

Yours always,
GEROLD DOHERTY.

P. S.—If I was the person Paine's celery compound had cured, I would not have the slightest hesitation in sending you a testimonial. As it is, Grace is willing that you publish this letter in Boston if you desire, but in Providence does not want her name to be used in the papers. G. D.

Mr. O'Brien states that his friend's wife is but one of many who were weak and suffering, but whom Paine's celery compound has restored to health and strength.

This compound is not an ordinary remedy; it is the prescription that made the fame of Prof. Phelps of Dartmouth. It has undoubtedly done more to cure disease and heal the afflicted than any medical discovery heretofore made.

WEST DULUTH.

West Duluth office of The Herald, room 4, Silvey building, where announcements etc. may be left.

The terminal question came up for consideration at last night's council meeting, the terminal company not being satisfied with the ordinance as amended. Considerable discussion arose between the representatives of the company and members of the council a portion of which was quite animated. A motion was made to change the ordinance but was voted down.

The pay of assistant assessors was raised to $3 per day. Ed Chill and P. Habberstad were appointed patrolman. A communication was received asking that a stand for drays be established. P. McDonnell was awarded the contract far paving Main street his bid being $14,338.80 and John Clyne received the contract for constructing the storm sewer on Central avenue at $11,580 and the Grand avenue sewer at $4635. The recorder was instructed to readvertise for bids for the addition to the village hall.

Two little girls who came down from New Duluth yesterday afternoon did not return home last night and their brother was here looking for them this morning. The police assisted in the search and they were found at noon today at a house on Lower Central avenue where they had been taken in for the night.

One car load fresh milch cows just received. For sale by O. O. Halvorson, Eighth avenue and Second street south.

A grand Fourth of July celebration will be held by the A. P. A., Good Templar and Scandinavian societies. The finest grounds accessible have been chosen and the program will consist of parades, basket picnic, and fireworks in the evening. The societies from Superior and Duluth will be invited to take part.

Mr. Geo. D. Jewell who was called to Glyndon a few days ago by the serious illness of his mother, wrote yesterday that she died Saturday.

A false alarm called out the fire department about 9 o'clock last night.

Mrs. E. J. Luther returned this morning from Grand Rapids, Minn.

F. E. Bradley is removing his grocery stock across the street into the Hillebrand building.

Harry Weiser, of Verndale, is looking over the city with a view of locating.

Capt. J. W. Hunt, of Wixon, Pa., was looking over his property interests at place yesterday.

H. P. Johnson and family have gone to Ely on a camping expedition.

Isaac Plank, of Reading, Pa., was looking over the town yesterday.

R. W. Mars went up to Tower last night.

Get the Best—Zweifel Photos.

"ON OR BEFORE"

MORTGAGE LOANS

AT VERY LOWEST RATES.

NO DELAY.

Clague & Prindle

216 West Superior Street.

Duluth, South Shore & Atlantic R'y.

DIRECT LINE TO

Boston, New York,
Montreal, Buffalo,
Philadelphia, Pittsburg,
Cleveland, Detroit,
All points in Michigan,
The East and South.

Over 100 miles shorter than any other line to Boston and all New England Points.

Over 70 miles the shortest line to all Points East of Mackinaw or Detroit, Mich.

WAGNER SLEEPING CARS

ON ALL THROUGH TRAINS.

For tickets, sleeping car accommodations and full information, apply to

T. H. LARKE, Commercial Agent,
426 West Superior Street, DULUTH, MINN.
Spalding Hotel Block.

ASHLAND MILS.&W.RY. ROUTE

MILWAUKEE, LAKE SHORE & WESTERN R'Y.

Through Sleeping and Parlor Car Li

With Fast Trains From

ASHLAND

TO

Milwaukee and Chicago,

Rhinelander, Kaukauna,
New London, Manitowoc,
Wausau, Sheboygan,
Appleton, Racine,
Oshkosh, Kenosha.

DIRECT ROUTE
TO
OCONTO, DEPERE,
GREEN BAY, FOND DU LAC,
NEENAH AND MENASHA,
via WATERSMEET to
NEGAUNEE, MARQUETTE,
ISHPEMING, ESCANABA,
And all points in Upper Michigan.

Through Tickets at lowest rates on sale to all points in the United States and Canadas.

Milwaukee City Office, 100 Wisconsin St.
Chicago City Office, 197 Clark St.

H. F. WHITCOMB, General Manager. C. L. RYDER, Gen. Pass. Agent

MILWAUKEE, WIS.

Unlike the Dutch Process
No Alkalies
—OR—
Other Chemicals
are used in the preparation of
W. BAKER & CO.'S
BreakfastCocoa

which is absolutely pure and soluble.

It has *more than three times the strength* of Cocoa mixed with Starch, Arrowroot or Sugar, and is far more economical, *costing less than one cent a cup.* It is delicious, nourishing, and EASILY DIGESTED.

Sold by Grocers everywhere.

W. BAKER & CO., Dorchester, Mass.

Great Northern

Railway Line,

EASTERN MINNESOTA RAILWAY,

BETWEEN

Duluth, West Superior, St. Paul and Minneapolis.

Sioux City, Chicago, Omaha, Mansas City, Denver, Winnipeg, Butte, Helena and Pacific Coast Points. All Points East, South and West.

No Line so Handsomely Equipped.

Luxurious Buffet Parlor Cars on Day Trains.

City Ticket Office,

428 W. Superior St., The Spalding.

C. J. O'DONNELL,

City Passenger and Ticket Agent
And Depot, cor. Sixth Av. W & Mich. St

RARE PHENOMENON

Three Heavy Tidal Waves Agitated the Waters of Lake Superior Yesterday.

They Were Distinctly Observable in the Lake and Harbor and Affected Shipping.

Accurate Measurements Show a Rise and Fall in the Waters of Two Feet.

A most remarkable phenomenon occurred on Lake Superior yesterday morning being no less than three separate tidal waves or recedings of the water, each showing a rise and fall of exactly two feet as near as the measurements taken would indicate. The course of the water in going out was from nearly west sou-west to east-nor-east and the return, or flow, in exactly the reverse order. The first notice of the peculiar happening was at the United States Fish hatchery at Lester river where the superintendent, Dr. Sweeney, was looking after the planting of some young fish. Two employes of the hatchery left from the beach in the rear of the hatchery in a small boat with a lot of the the young fish, but having forgotten part of their necessary outfit they put back to the shore and pulled the boat's bow out of the water sufficiently to prevent her drifting away. The men were not gone to exceed five minutes and one of them was not out of sight of the boat, but when they returned there was over six feet of comparatively dry sand between the stern of the boat and the edge of the water, indicating a lineal receding of about twenty-four feet. Hastily summoning Superintendent Sweeney the party took some measurements of the extent of the lowering of the water and found it to be exactly twenty-four inches.

While they were standing on the beach talking about the usual occurrence, and about 15 minutes after the ebb, the flow commenced and in less time than it takes to tell it the water had come up to the old level and it remained stationary for about six minutes. Then again, and as if the bottom had dropped out of the thing, the water again receded to exactly the same point where it had journeyed to a few moments before, but on the return trip, after another delay of six minutes, it came back past the original starting point, about a couple of inches or a trifle over twenty-four feet.

This peculiar action was repeated once more and then the water resumed its normal condition. During all the time that the movement in and out occupied there was no wind and the water was calm on the surface. Dr. Sweeney and his assistants measured the ebb and flow and their statements may be relied upon.

There was a large number of fishermen in their small boats and they, or some of them report that a portion of the broken crib of the old breakwater showed six or eight inches above the surface of the water, and some of the dockmen and railroad yard employes noticed the strange movement of the water in the lake.

Upon receipt of this intelligence a Herald reporter interviewed a number of the tug men around the harbor. In every instance the question first asked was "Did you notice anything unusual about the water in the lakes or harbor today?" Here are a few of the replies, and every one of them is from a well-known vessel man, and they are all strangely corroborative of the water disturbance at the fish hatchery.

Capt. Cox, of the tug Buffalo: "Nothing much, only I was towing over near Stocking's mill and the water was calm, but the tug took a sudden sheer and I looked over the sides and the water was rushing out by Connor's Point just like a whirlpool."

Capt. Benson, of the tug M. D. Carrington: "Yes, sometime between 8 or 9 o'clock, I don't know but it was nearer 10, there was a terrible current set out while I was over near the dyke. I was towing the steamer W. F. Sauber and it drove us both on the bottom for a few minutes; it also drove the little tug Lida with a dump scow on the bottom, that is, it carried us all out of the channel by the immense and sudden suction. When I rounded up by the bridge it was still running out strong, and ten minutes later when I passed back through the bridge it was setting in like a racehorse. I never saw anything like it before."

Capt. King, of the tug Record: "I first noticed a very strong current setting out and then it set in all of a sudden. The water was pretty angry all day after that."

Engineer Ryan, of the tug Joe D. Dudley: "There was an awful strong current. You might call it two currents—one running out and one running in."

Commodore Inman, owner of the Inman line of tugs: "Well, I should say so; why you ought to have seen the J. L. Williams! She was coming in easy with the schooner Moravia; I think it was about 10 o'clock when all of a sudden she stopped dead still and couldn't budge the schooner. I sent the Buffalo over to her and just as she had got a rope stretched out the current turned the other way and the boats came in a kiting! Just at this time the tug Emerson was going out with a dump scow, and she was stalled dead for several minutes. I never saw anything like it or to equal it except some time in 1883; I think it was in August. I was sailing the steamer Hiawatha and we were tied up at the dock in Cleveland and everything was quiet and "Doc" and I were in the cabin eating dinner, when suddenly I felt the boat list over and heard a cracking and smashing. I got on deck as quick as possible, and as far as I could see up and down the river everything was broken loose. All our lines were broken and the docks were flooded with a big body of water which drowned some people out near the piers. Those who escaped it and saw it coming say it looked like a wall of water four feet high."

Capt. Kitchen, of the tug Joe D. Dudley: "Nothing much, only the water seemed to be considerably disturbed in the morning. First the currents were one way, then another, and they were mighty strong and lively."

Other vesselmen spoke in about the same tone, and the rise and fall of the water was noticed around the slips, but not to so great an extent as in the lake.

GREAT NORTHERN SCHEMES.

The Milaca Branch May be Built This Year.

It is learned that on Saturday there was a further consultation between a representative of the Weyerhauser lumber syndicate and Great Northern officials, with reference to some railroad building by that line, in Minnesota, this year.

The lumber folks want the road extended from St. Cloud to Little Falls, to haul out the lumber to be made there. The thing has been kept perfectly quiet, on account of the Northern Pacific. The latter has a contract requiring the syndicate to ship the mill product over its road, the same contract, however, which required them to locate at Brainerd. If the Northern Pacific doesn't get this haul, it is likely to kick on the main provisions of the agreement.

It is understood the Great Northern will build the line wanted, and possibly, in view of new recent developments at Brainerd, extend on to that point, provided, it can be sure of lumber to haul out. If the company builds this extension at all, it is said that it will also build the long contemplated link from Milaca to Brainerd. This would make about 100 miles of new Minnesota road.

A WRECK CHART.

It Shows the Location of All Wrecks Since 1886 Caused by Storms.

Weather Observer B. H. Bronson has received from the department of agriculture a number of maps or charts showing the location of every wreck on the great lakes between the years 1886 and 1891. The official name of the publication is the "Wreck Chart of the Great Lakes." Mr. Bronson is distributing them where they will best serve the interests of the public. The chart shows the location of 147 wrecks, with an estimated valuation of $2,955,500 and in which 257 lives were lost. No account is taken of any wrecks occasioned through any other causes than those which arose from stormy or bad weather conditions. Lake Superior has twenty-three of the total losses.

Mr. Bronson will soon commence taking the soil temperature at various places near Duluth and has a number of other special lines of work which he will shortly set on foot under orders from the department.

AMUSEMENTS.

"Said Pasha" Tonight.

The Miner-Calhoun Opera company arrived this morning direct from Montreal, where they have just completed an unusually successful engagement. Tonight the company opens at the Lyceum in "Said Pasha," Richard Stahl's beautiful oriental opera, and in this it has already made quite a hit. The costuming is elegant and complete. The company is a strong one and the principals have traveled with the best operatic organizations in the country. The dancing is remarkably clever and fascinating and every feature in connection with the production is said to be attractive and pleasing. The sale of seats indicates that the opening night will be a gratifying success.

Dismissed on a Technicality.

The plumbers' conspiracy case was dismissed on a technicality in the municipal court yesterday afternoon. Thos. Gleason, John Shannon and Robert Jennings were the accused union men and Harry Milnes, a non-union man, charged them with preventing him from working. After the plaintiff's testimony the defense asked for a discharge on the ground that the complainant, according to the body of the complaint, was named Milles, whereas his name was Milnes. The dismissal was granted.

Epworth League Meeting.

The Epworth league of the Methodist church held its semi-annual meeting last night. There was a large attendance and the following officers were elected: President, Thomas C. Kelly; first vice-president, Miss Edith Scoville; second vice-president, Miss Mamie Shannon; third vice-president, Miss Iona Geggie, fourth vice-president, G. Fred Stevens; secretary, Burton Dunlop; treasurer, Lee Nelson.

Ten Days Each.

Four offenders gazed appealingly at Judge Powell this morning. Two of them were drunks and two disorderlies. The drunks were Mortimer Gillegott and E. C. Ward, and the disorderlies were Louis Knight, the hat thief, and William Peters. They all got a sentence of $10 or ten days. Ward will probably pay his fine and the others will serve the ten days.

Ladies of Duluth and West Superior.

Please ask your dressmaker whether she cuts your garments by a genuine tailor system (tape-measure and square), if not go to one that uses it. Ludwig Goldsmith, a scholar of the European Fashion academy, of Dresden, employed for several years by one of the largest cloak and suit houses in New York, has opened a scientific school for dress and and cloak cutting with Mme. Cozen's in this city. This most practical and most simple system follows every fashion and enables you to cut such perfect fitting garments as no machine or chartcan cut. Dress patterns cut without charge only for two days more. For the ladies' own interest we would request them if possible to come in the morning, as we hardly could tend to all our customers the previous afternoons.

We wish to notify the ladies of Duluth and West Superior, that we make a specialty of tailor made garments, riding habits, jackets, reefers, box coats, blazers, etc., and will guarantee a perfect fit. Long plush or cloth garments cut over and made in the most stylish jackets. We make new garments from $10 to $100 according to style and material used in it. Ladies if you wish so get well fitting and stylish garments learn a system that enables you to cut such. Call on 109, 111 West Superior street. Come early and avoid the rush. L. GOLDSMITH, 109, 111 West Superior street, over Bell clothing house.

Gloves! Gloves!

Good, durable gloves for teamsters, drivers, or mechanics at 35c, 50c, 75c and $1, etc.

CHAS. W. ERICSON,
219 West Superior street.

Zweifel Photographer, 21 Phoenix.

THE FIGHT IS OFF

The Council Passes the Gas and Water Ordinance and all Litigation is Dropped.

The Company is to be Paid One Half of Its Claims for a Receipt in Full.

Buildings Must be Connected With Sewers When the Board of Health Orders It.

The gas and water ordinance passed the council last evening and the litigation now pending between the city and company will be dismissed and it will again be possible to obtain water main extensions. A petition was received from John C. Hunter and others asking that action on the ordinance be delayed until June 20, but no further consideration than placing it on file was accorded it. The ordinance as returned by the ordinance committee was amended only in regard to the oil pipes. These the company is allowed to lay in the system which it is to put in the outlying districts in the same trench as the mains, and on such streets as the board of public works may direct. A resolution was also read which provided for paying the company one half of the full amount, $32,064.38, which it claims from the city for guarantees and other matters. Both of these passed, Alderman Helm alone voting no. Alderman Thomas was absent. The city attorney was directed to withdraw all suits against the company without costs and the company must do the same with the city.

The board of health submitted a communication informing the council that while the city of Duluth had put in an expensive sewerage system many property owners had not made connections and were still using cesspools and privy vaults. This is dangerous and an epidemic might be brought on, which would, besides its fearful results, injure the reputation of the city. The board recommended that a measure be adopted which would compel these parties to make connections. Accordingly an ordinance amending the health ordinance was introduced providing that every dwelling house or privy vault along the line of a sewer must be connected with it if the board of health considers it necessary. This was referred to the committee on ordinances.

The salaries of the members of the board of public works were finally fixed last evening. This has been in a state of uncertainty for some time, partially owing to the well known affection for President Truelsen which exists in Bob Kennedy's large heart. The president of the board is given $140 per month and the other members $115.

Alderman Wilson submitted a resolution providing for the appointment of a committee of three to investigate insurance rates, which, because of the good fire protection and the putting in of extra hydrants, are altogether too high. Aldermen Wilson, Helm and Dingwall were appointed.

A schedule submitted by the comptroller for dividing assessments into installments was adopted. Acting Harbormaster Bob Smollett's salary was fixed at $100 per month. A resolution providing that the city attorney learn what settlement can be made with the contractors on the Piedmont avenue improvement and the Eighteenth avenue sewer differences was referred to that officer.

The street railway company asked to be furnished the center line of Fourth avenue east there being an excess of twenty feet on one side of the street. The construction of sanitary sewers in blocks 37, 38 and 39, Endion division, was petitioned for. The board of public works recommended the purchase of an engine to cost $700 to operate the rock-crusher; also that the city purchase lots for a storage house for keeping sewer pipe, cement, lumber and other material to be sold to contractors. All these matters went to committees.

The Democratic Convention.

Members of the Tilden club and others intending to go to Chicago to attend the national Democratic convention are requested to leave their names and state the time when they desire to start, with T. E. Bowen, 12 Phoenix block not later than tomorrow in order that prompt provision may be made for sleepers. The extraordinary demand for sleepers at this time necessitates early information as to the number of people intending to go from Duluth.

Haugen Confident.

WASHINGTON, June 14.—Congressman Haugen is back and was in his seat at the house yesterday morning ready to plunge into work. He says: "I have assurances that the amendment to the river and harbor bill in the senate for the Allouez bay at Superior will be agreed to by the house committee."

Shockingly Mangled.

ST. CLOUD, June 14.—Henry Scherenbrock, a young man, while turning on the water on the main wheel running the Fibre Ware mill yesterday morning, slipped and fell upon a large cog wheel. Before he could get up it caught his right leg and ran him through it the full length of his body, almost literally mashing one whole side of his body.

A Dead Iron Market.

ISHPEMING, Mich., June 14.—The Pioneer furnace at Negaunee goes out of blast. The Cleveland Iron Mining company has discharged 300 men and the Lake Superior Iron company will reduce the wages 10 per cent of over 1000 employes, all on account of the unsatisfactory condition of the iron market.

They Cut Stone Again.

SAULT STE. MARIE, Mich., June 14.—The stonecutter's strike has been settled. The wages are to be 43 cents per hour, ten hours a day.

Jersey Suits.

Just received, an elegant line of boys' Jersey suits, sizes from age 4 to 8, ranging in price from $4 to $5.50. Also full line of odd knee pants.

CHAS. W. ERICSON,
219 West Superior street.

The Greatest Clearing Sale on Record!

CLOAKS, NEWMARKETS, LACE WRAPS,
BEADED WRAPS, JACKETS,
LADIES' SILK DRESSES, LADIES' CASHMERE DRESSES,
LADIES' GINGHAM DRESSES, CHILDREN'S GARMENTS,

—HAS BEGUN FOR—

Tomorrow, Wednesday,

AND THE REMAINDER OF THE WEEK, AT THE

METROPOLITAN DRY GOODS STORE.

WE MEAN BUSINESS!

We want to close out every garment we shall put on sale. Cost or value will be of no consideration to us, the goods must go. Never have goods been offered at such prices as we shall make them. No fire, bankrupt or any other sale has touched the prices of this sale. Hundreds of garments made of good, substantial material to select from. The goods cost double what we ask you for made garments. Be on hand early Monday morning and get your choice before the rush sets in.

Garments at 1-2, 1-4 and less than manufacturers' price. THEY MUST GO, no matter what our loss is. Don't miss the extraordinary sale of Cloaks.

DRESS GOODS DEPARTMENT---3 BIG BARGAINS.

Fine Imported Dress Patterns at Half Price.

$7.50.

All our $10 and $12 Suits this week at $7.50.

$10.50.

All our $15 and $17 Suits this week at $10.50.

$13.50.

All our $20 and $22.50 Suits this week at $13.50.

The above are all this season importations and comprise the richest and finest Dress Goods ever shown in Duluth.

Embroidered Swiss Shirtings.

In black and white at half price. Embroidered Swiss Shirtings at 75c, $1 and $1.25; former price $1.25, $2 and $2.25.

Millinery Department.

Just Received---35 dozen fine Black Sailor Hats, Vassar Shape, worth 50c, price this week only 19c.

Ladies' Waists.

100 dozen Ladies' Waists to select from.

SPECIAL, 75c---20 dozen Ladies' Waists, made of Fast Black and richly figured Sateen, only 75c; worth $1. 25 styles of Ladies' Waists at $1, $1.45, $1 65, $2 to $8.

METROPOLITAN DRY GOODS STORE, . I. FREIMUTH, PROP'R.

STRUCK BY A TORNADO.

Several Buildings in Chicago Demolished and People Killed.

CHICAGO, June 14.—A small sized tornado raged in this city between 4 and 5 o'clock yesterday afternoon. The full force of the wind struck the southwest corner of the Home Insurance building, occupied by the Union National bank, and blew in three large plate glass windows. So terrific was the shock that the plates were carried bodily into the bank, hurled half way across the counting room and shattered into fragments upon the desks and fixtures. J. J. P. Odell, president of the bank, was struck in the thigh by a fragment of glass and was severely cut. He was taken home in a carriage and it will be a week or two at least before he will have recovered from his wounds.

A portion of a building being erected at 59 South Oakley avenue blew down, burying Gustav Zeaing, a carpenter, in the debris. Zeaing's skull was fractured and his right arm was broken. It is thought he will die from his injuries. A one-story brick cottage at 1336 Whipple street was totally destroyed by the storm and its three inmates, Mrs. Frank Klima and her two children, were buried beneath the ruins.

Armour's elevator "D" on Morgan street was struck by lightning and a portion of it destroyed. In the ruins was found the body of Charles J. Roberts, the fireman, who had been at work in the boiler room, crushed under a heavy iron door. William Lossea, 638 South Oakley avenue, was struck on the head by bricks from a falling chimney and his skull fractured. He will probably die.

John Lial, slate roofer, working on the roof of the Douglass Park greenhouse, was blown to the ground and seriously injured and will probably die. John Michon, lumber shover, working in Hines Bros.' lumber yard, was struck by a flying board and fatally injured.

Houses Unroofed.

HAMMOND, Ind., June 14.—A furious wind storm struck this city at 9:15 o'clock last night, shattering windows and unroofing houses, tearing down awnings and filling the streets with debris. No lives are reported lost, but there were numerous narrow escapes.

Ice Houses Blown Down.

STURGEON BAY, Wis., June 14.—The seven large ice houses belonging to the Union Ice company of Chicago, and situated in this city at the mouth of the bay, were blown down yesterday during a terrible gale from the southeast.

Heavy Rain Storm.

DUBUQUE, Ia., June 14.—A heavy rain storm, accompanied by a severe electrical disturbance, raged here for several hours last evening. The wires are down and it is impossible to obtain outside reports. In this city the damage has not been great. The operators say it is the most severe on the wires of any storm known for years. It is reported that a cyclone struck the country west of here in the neighborhood of Farley.

Nervous prostration, sleeplessness, opium habit, dulness, blues, cured by Dr. Miles' Nervine. Samples free at Max Wirth's. 2

VERY DISASTROUS FIRE.

The Town of Chicora in Butler County, Pa., Badly Damaged.

PITTSBURG, Pa., June 15.—A Chicora, Pa., telegram, dated at 4 o'clock this morning, says that at that hour the fire which started there after midnight was thought to be under control. The flames originated in McGinley's restaurant on Slippery Rock street from an unknown cause. The water supply gave out almost immediately and the buildings burned like tinder. A bucket brigade was started, but the fire proved uncontrolable and the people had to get what wearing apparel they could and flee for their own safety.

After an hour and a half delay, water was secured from the United pipe line pump station, but the fire had gained such headway that the water seemed almost useless. Buildings were torn down by the hook and ladder company and several blown up with dynamite. This and the supply of water succeeded in stopping the fire on one side of the street, and gave the citizens and the fire company more encouragement and they fought manfully, several being badly burned by the intense heat.

A list of the business people burned out on the south of the street is as follows: Wingle's restaurant, McGinley's restaurant and confectionery; Mrs. Harais' millinery; Boss grocery (used as warehouse); H. C. Litzinger, groceries; C. H. Amey, billiard parlor; Purucker's meat market; Stroeble, Barber; Bowen, grocery; E. F. Hayes, hardware; Beech's bakery; post office; Taylor, barber; United Pipe line office; Butler county bank building. On the opposite side of the street: Aldlinger's shoe store; James Cogan, grocery; Geo. Glass, grocery; R. F. Westermann, gents' furnishing goods; Fraser's news depot; Forquer's hotel; Dewolf's drug store; Smith's meat market; Westermann Bros'. grocery department.

The fire was gotten under control at Westermann Bros'. store, it being iron finished. Many small dwellings at the rear of the street were entirely destroyed. It is not thought any lives were lost as the business houses burning gave families a chance to secure safety, otherwise it would have proved fatal to many, as the people had all retired. No estimate of the amount of the loss sustained has yet been made.

A FATAL COLLISION.

Four People Killed and Forty Injured on an English Railroad.

LONDON, June 14.—A collision at Bishop's gate this morning resulted in the loss of four lives and the injury of many people. Two trains, run for the purpose of carrying people who live in the suburbs to their work in London, and known as workingmen's trains, collided near the Bishop's gate station.

The trains were crowded with people and as they crashed into each other there was a frightful outcry, indicating that a large number had been killed or maimed. It was found that besides the four killed, forty were injured in the collision and it is thought that some of the latter may not survive.

Much excitement prevailed at Bishop's gate as other trains came in bearing thousands of passengers, all of whom were delayed until the wreck had been cleared away. The police set to work at once to ascertain the resposibility for the disaster.

Fatal Fall From a Scaffold.

ST. CLOUD, June 14.—John Stanford, a carpenter, yesterday forenoon fell from a scaffold breaking both arms and receiving probably fatal internal injuries.

TRUE!

HEADQUARTERS DEPARTMENT OF DAKOTA,
Office Chief Commissary of Subsistence,
FORT SNELLING, Minn., April 13, 1882.

MR. R. C. GROFF, St. Paul, Minn.:

SIR: On your proposal of the 10th inst. I will accept from you 12,774 lbs. of SNOW FLAKE Baking Powder. Under the provisions of my advertisement the amount has been increased to the above. Please advise me promptly of the receipt of this award. Respectively, your obedient servant,

M. R. MORGAN,
Maj. and C. S., Chief C. S.

Please ask your cook if she uses

SNOW FLAKE.

Uncle Sam uses the BEST only.

Unlike the Dutch Process

No Alkalies

—OR—

Other Chemicals

are used in the preparation of

W. Baker & Co.'s

Breakfast Cocoa,

which is absolutely pure and soluble.

It has *more than three times the strength* of Cocoa mixed with Starch, Arrowroot or Sugar, and is far more economical, *costing less than one cent a cup.* It is delicious, nourishing, and EASILY DIGESTED.

Sold by Grocers everywhere.

W. Baker & Co., Dorchester, Mass.

BRIGHT YOUNG MAN

Hon. John L. McLaurin, Who Recently Was made Attorney General of South Carolina.

His Great Eloquence Has Made Him Very Effective as a Jury Lawyer.

The Wife of Dr. Parkhurst Who Has Encouraged Him by Her Confidence.

When Attorney General Y. J. Pope, of South Carolina, was elected an associate justice of the state supreme court, Hon. John L. McLaurin was made attorney general in his stead. He was but thirty-one years of age, and is probably the youngest man in the United States holding a similar position. Mr. McLaurin found the great Coosaw phosphate case, involving the right to mine in territory containing millions of dollars' worth of rich deposits, in an unfinished condition. The case had to go to the supreme court of the United States, and the youthful attorney general had the satisfaction of hearing the decision pronounced in favor of South Carolina.

JOHN L. M'LAURIN.

Mr. McLaurin inherits his precocity. His father was a native of Marlboro county, S. C., and though he died in the service of the Confederacy in 1864 at the age of thirty-five he had achieved a considerable reputation as a politician, lawyer and orator. In fact he was a member of the general assembly of the state at twenty-four and was the first honor man when he graduated from college a few years before.

The present attorney general of South Carolina was born in Red Bluff, Marlboro county, where he lived until his mother, having remarried in 1867, removed to Englewood, N. J., a few years later. John's education was received at the primary schools near his birthplace, in Swarthmore college, near Philadelphia, and in the Carolina Military institute in Charlotte, N. C., where he graduated in 1880. He then took the law course at the University of Virginia and was admitted to the bar in 1882, beginning to practice in Bennettsville, where he has since lived.

Mr. McLaurin, although a man of fine attainments, was noted particularly as a jury lawyer, his great eloquence making him particularly effective in this branch of his profession. He paid no attention whatever to politics until the farmers' movement began to assume shape in 1888, when letters written by him to the Charleston World attracted attention to the fact that he possessed political "farsight" of no mean order. His election to the lower branch of the general assembly followed soon after, and he was a member of that body when he was called to his present exalted position. Mr. McLaurin was a great athlete at college, and he has not yet lost his taste for outdoor sports, although his participation in them is now, naturally, confined to the role of spectator.

Dr. Parkhurst's Wife.

In all the gossip, news, criticism and praise of Dr. Parkhurst's crusade for reform in New York city, the name of the woman who encouraged him by her sublime confidence and unswerving faith to continue the work which he has mapped out for himself has not been mentioned. Mrs. Parkhurst is a matronly looking lady, in the second beauty of her womanhood. She has large, soft brown eyes that seem to look into one's heart with an expression of sincerity. Her face is indicative of thought and a full appreciation of the seriousness of life rather than of great force of character. Her hands are delicate and pretty, and she uses them gracefully.

MRS. PARKHURST.

Mrs. Parkhurst dresses plainly, with very little ornamentation about her apparel, and she gives the visitor the impression of being a thorough "home lady" and an ideal housewife. But the predominating, the absorbing characteristic of Mrs. Parkhurst is her devotion to her husband, and her implicit confidence in the wisdom of all that he does. Every sneer intended for the doctor passed lightly by him and found lodgment in the gentle heart of his faithful helpmeet. She felt every unkind word, and does not hesitate to admit that she did.

However, this quiet little body can be sarcastic when aroused, as is evidenced by the following reply which she made to a question as to whether Dr. Parkhurst minded the harsh criticism and violent abuse that appeared in some papers. She said, with considerable spirit: "He was philosophical about it, and considered the source. The unprincipled class hate him as they do the devil—worse, in fact, for he has no terror for them but as good people hate the devil. They are morally irresponsible. For truth they do not entertain even a vague regard, and where there is no truth there can be no honor. To notice the utterances of such persons in court or in print would be folly. They are beneath the dignity of contempt. Liars are generally cowards, and one of the weapons of cowardice is the anonymous letter." It is said that Dr. Parkhurst consults his wife about all his work and has great confidence in her judgment.

Signor Sala has recovered from his illness and is now ready to receive his pupils at room 303, Masonic Temple.

When Baby was sick, we gave her Castoria.
When she was a Child, she cried for Castoria.
When she became Miss, she clung to Castoria.
When she had Children, she gave them Castoria.

Children Cry for Pitcher's Castoria.

Excursion Rates to Eastern and Canadian Points.

Round trip rates are now in effect via "The Northwestern Line," C. St. P. M. & O. Railway, for the summer season as follows:

Detroit, Mich., and return	$31 00
Toronto, Ont., and return	35 50
Montreal, P. Q., and return	42 00
Burlington, Vt., and return	42 00
Portland, Me., and return	45 00
Halifax, N. S., and return	61 50

And many other points at proportionate rates. Tickets good sixty days from date of sale. Ticket office, 332 Hotel St. Louis block.

H. L. SISLER,
City Ticket Agent.

For residence property see Markell, room 7, Phoenix.

For Sale.

Quarter cash, balance long time.

10-room house, lot 12, block 20, Lester Park; $4000.

5-room house, lot 9, block 16, Lester Park; $1500.

Good building lot, lot 99, block 10, Crosley Park; $300.

Good building lot, lot 3, block 20, Hunter's Grassy Point; $450.

Good building lot, lots 1 and 2, block 8, Mineral addition; $250.

Good building lot, lots 35 and 37, block 179, Duluth proper, Third division; $1850.

F. J. CLARK,
409 West Michigan street.

$2000 and $4000 to loan, or first mortgages bought. W. T. WYNKOOP,
No. 1932 West Superior street, room 3.

Children Cry for Pitcher's Castoria.

To the National Democratic Convention at Chicago, June 21st.

The best, quickest, and most comfortable line is "The Burlington."

Tickets will be sold at all stations at one fare for the round trip. Dates of sale and limit of return will be as follows:

At Prairie du Chien and all stations south of that point, tickets will be on sale June 17th, 20th, 21st, 22nd and 23, good to return until June 27th.

At all stations north of Prairie du Chien, tickets will be on sale June 17th, 18th, 19th, 20th and 21st, good to return until July 6th. Ask your local agent for a ticket via "The Burlington" (C. B. & N. R. R.) and take no other.

Two elegant through trains, with latest model Wagner buffet sleeping cars attached, are run out of Duluth every day in the year by the SOUTH SHORE LINE (D., S. S. & A. Ry.) T. H. LARKE,
Commercial Agent,
426 Spalding House block.

DULUTH, Minn., June 2, 1892.

Duluth & Winnipeg Railroad Company

A special meeting of the stockholders of the Duluth & Winnipeg Railroad Company will be held at the office of the company in the city of Duluth, state of Minnesota, on Tuesday the twenty-first (21st) day of June, A. D., 1892 at eleven o'clock in the forenoon for the purpose of taking action on the guarantee by said company of the principal and interest of bonds of a terminal company for the purpose of securing terminal facilities.

By Order of the Board of Directors,
W. A. BARR,
Assistant Secretary

Before buying screen doors, look at the handsome ones at Pierce's hardware store, West End. Nothing to equal them in the city.

Real Estate for Sale.

Corner 50 feet on East Second street 50 feet on East First street. For Portland and Endion division lots see Markell, room 7, Phoenix.

Children Cry for Pitcher's Castoria.

FRESH vs. TIRED.

Out half a day—hard work shopping—walking, waiting, pushed and crowded—more fatiguing than the hardest labor—One is as fresh as when she started—a beautiful picture of feminine physique, grace and health—The other—she shows her tiredness—They are together—both have been through the same—One wears the corset, the other the **Equipoise Waist**—The Equipoise Waist is made by George Frost Co., Boston.

Sold Exclusively in Duluth by I. Freimuth.

Fine Pictures, Remarque Proof Etchings.

One hundred different styles mouldings, oil, water color and China paints. Artists' materials, studies to rent.

HENRY J. CAWCUTT,
16 Second avenue west.

Headache, neuralgia, dizziness, drunkenness, spasm, sleeplessness, cured by Dr. Miles' nervine. Samples free at Max Wirth's. 1

DENTIST,

Dr. D. H. Day,

Formerly Demonstrator of Operative Dentistry at University of Minnesota. } *13 W. Superior St. Duluth.*

Scott & Hillebrand,

408 1st National Bank Bldg.

REAL ESTATE,

LOANS, AND INSURANCE,

IRON STOCKS

In the Shaw, Cincinnati, Etc.,

MONEY TO LOAN

5 Lots in Oakland Park Addition for $700. Cheap.

6 lots on Sixth avenue west, West Duluth, "4 Div." at $450 each one or more. Nice lots and the price is way down.

2 Lots in Portland division, $675 each, 1-4 cash, balance to suit purchaser Good chance to get a home.

Lot No. 6 East Sixth street, Duluth Proper, $2000. Easy terms.

Houses to rent at $20, $8 and $30.

"A first class business property, earning 9 per cent net.

The Montana Mining, Loan and Investment Co. (INCORPORATED UNDER THE LAWS OF MONTANA.)

PAID UP CAPITAL, $12,000,000

loans money anywhere in the United States, Canada or Mexico, without security. If you need money, apply to Local Agents or write to *HENRY L. HAUPT, President,*

BUTTE CITY, MONTANA.

Agents Wanted Everywhere.

TEN MINUTES' RIDE

FROM CENTRAL AVENUE TO

BAY VIEW HEIGHTS.

HALF HOURLY CARS will be running in a few days on the Incline Road, connecting with the Street Cars on Central Avenue. The time table will be arranged for the convenience of operatives employed in the various manufactories, as well as for the business men of West Duluth.

Parties Contemplating Building

can find no more attractive locality than on the high table land back of West Duluth. With the continued growth of the manufacturing district west of Rice's Point, THE RESIDENCE ADVANTAGES OF THE HILL PROPERTY WILL BE MORE STRONGLY RECOGNIZED. We have SEVERAL DESIRABLE HOUSES for sale on monthly payments. Special inducements to parties building houses costing more than $2000.

BAY VIEW LAND CO.,

18 and 19 Exchange Building, Duluth. West Duluth Office, Next to Postoffice

---

NO END OF MONEY

To Loan on Improved and Unimproved Real Estate.

Lowest Rates Obtainable anywhere; no delay. Large and small amounts wanted.

Purchase money mortgages and commercial paper bought.

Good Iron stocks for trade Real Estate for vice versa.

Now is the time to buy Real Estate. Call and see our list of bargains.

Stryker, Manley & Buck,

Office 5, 6 and 7 First National Bank Building.

Mortgage Loans,

Superior St. Business Property. Loans Specially Wanted

At the same proportion on Residence property with "On or Before" privlieg

MAKE YOUR APPLICATION AT ONCE.

F. E. KENNEDY,

104 CHAMBER OF COMMERCE BUILDING.

KEEP IN MIND

That we are determined to close out our stock of SUMMER SUITINGS. Here's the opportunity that you've been waiting for.

Keep it in Mind.	*Keep it in Mind.*
$35 SUITS REDUCED TO	$30.
$30 SUITS REDUCED TO	$25.
$25 SUITS REDUCED TO	$20.
$15 PANTS REDUCED TO	$10.
$10 PANTS REDUCED TO	$8.
$9 PANTS REDUCED TO	$7.
$7 PANTS REDUCED TO	$6.
$6 PANTS REDUCED TO	$5.

Nicholson Tailoring Co., IDEAL BLOCK, 122 West Superior Street.

Look at the Fine Reed Rockers from ..... $3.00 Upwards
Rockers in Plush and Tapestry.
Couches of all kinds from ..... $10.00 Upwards
Bed Lounges from ..... $9.00 Upwards
And a full line of First-Class Furniture. Call and see us before purchasing.

Bloedel & Ebeling,

ODD FELLOWS BLOCK. 18 & 10 LAKE AVENUE NORTH

M. A. BROWN & CO

BROWN BROTHERS OLD STAND.

FOR THIS WEEK ONLY,

ALL GOODS ON SECOND FLOOR AT GREAT REDUCTIONS. FOR CASH ONLY.

Sale continued one week, until Saturday. Some rare Bargains. Don't Miss Them. **JUNE 18th.**

M. A. BROWN & CO., 10 East Superior Street.

SHREWD

INVESTORS

Are taking advantage of the situation and are making

THOUSANDS OF DOLLARS — OUT OF — MESABA IRON STOCKS.

IT IS THE

OPPORTUNITY OF A LIFETIME

And You Will Miss It If You Miss It.

CINCINNATI, CHARLESTON, LINCOLN, COSMOPOLITAN, — BUY NOW — MINNEAPOLIS, TWIN CITY, KANAWHA, CHICAGO.

A. E. Humphreys & CO.

SUITE 604-5-6-7-8-9 LYCEUM,

WRITE OR WIRE FOR INFORMATION.

Chamber Suites!

You may have seen some low prices advertised on Chamber Suites lately, but they are not as low as mine. BABY CARRIAGES—Buy them now; I am quoting the lowest prices ever given on well built, handsome Carriages.

Carl Berkelman,

FINE FURNITURE AT LOW PRICES. *119 EAST SUPERIOR STREET.*

A HEATED CONTEST

The People of Great Britain Now Preparing for a Very Hot Campaign.

Undoubtedly the Irish Question Will Lead all the Others in Public Interest.

Balfour's Bill Will be in Issue Against a Sort of Ideal Gladstone Bill.

On June 20 the thirteenth parliament of Queen Victoria's reign will dissolve and the United Kingdom will enter at once upon the most heated campaign in recent times. The interest in America will be but little less, for confessedly the Irish question leads all others, and there are more Celtic Irish in the United States than in all Great Britain and Ireland. The pre-

THE OLD LION.
[From The Pall Mall Budget, London.]

cise duration of the campaign for the choice of members of the fourteenth Victorian parliament cannot be fixed, as the elections do not all fall on one day; but the average is expected to be about ten weeks, so the Anglo-Irish political contest will end about the time the presidential campaign in the United States grows redhot. It is therefore highly probable that the speeches made and the measures discussed there may have important effects upon the voting here.

The campaign will be much longer than usual and the parliament now in its last days has been an unusually long one, having continued five years and ten months.

The so called Liberal Unionists, with Chamberlain at their head, went over to the Tories, and in 1886 the latter "wiped the ground," as Americans say, with the Gladstonians. The reaction came and the latter gained at the "by elections" till this year. Then the party went to pieces again on Parnell and on Balfour's Irish bill, and now, Lord Salisbury thinks, is the propitious time for the Tories to dissolve and go to the country.

The Irish question has been a constant one, but the thirteenth Victorian parliament has discussed many others and settled a few. "Australian federation" carried as a matter of course, and the colonies in that continent are to have a government much like that of Canada. "Imperial federation," that is, the union of all English colonies with the United Kingdom under one parliament, has been discussed, but has not got beyond a mere sentiment. Africa has been divided in a way to satisfy Great Britain, municipal and county governments have been reformed, and all the disputes with Portugal, the United States and other countries have been settled or are in a fair way to be.

But the measures for free education have been set back, the Gladstonian proposals for reducing the number of public houses have been laughed out of court, the annual proposition of the Tory landlords to lay a tariff on American grain has been treated with silent contempt, and the surprising speech of Lord Salisbury, suggesting retaliation by way of a tariff on certain nations (the so called "fair trade" principle), has at the most evoked a feeble smile. England is apparently more devoted to free trade than ever.

The so called "Eastern question" comes in incidentally. It is like the slavery question once was in the American congress, always with them and always ready to pop up in the most unexpected places. Broadly stated, that question is, Who shall get the biggest slice of territory when Turkey dies out as a European power? Or in another form, What shall Europe do with all those little principalities between Russia and Turkey, which the former wants and the latter cannot hold? Mr. Gladstone says the day has come to let Russia do as she pleases there; the Tories still maintain the old hostility to Russia.

The variation in the length of parliaments is very curious. The longest in this century was Earl Grey's, which met in April, 1820, and lasted six years and two months. Next to it was Lord Beaconsfield's, which convened in 1874 and lasted six years and nineteen days. Sir Robert Peel's, which convened in 1841, had to deal with the Irish famine and began the establishment of free trade; it lasted a few days longer than the present parliament. Gladstone's parliament, which began in 1880, lasted five years and nine months, but his next parliament endured but five months and fourteen days, being the shortest of the century. It convened Jan. 12, 1886, and was dissolved June 26. The English system is so radically democratic that whenever the party in power is beaten on a leading measure it has to give up the government.

Parliament house, or strictly speaking Westminster palace, is imposing from without, but no other great nation has so inconvenient a legislative building. Travelers say that only three states in the American Union have as poor accommodations for their legislature as are nominally enjoyed by the British house of commons.

PARLIAMENT HOUSE.

It is also announced that nearly all in the present parliament want to return, and the main point in issue before the electors will be the Balfour bill as against a sort of ideal Gladstone bill. The former, now being discussed in parliament, is a singularly complicated affair, purporting to grant "a fair measure of home rule to Ireland" and along with it increased aid in the way of money loaned to the tenants to enable them to buy out their landlords. The Gladstonians denounce it as a trick, worse than the present system. Their proposition is to give Ireland much the same system as that now enjoyed by Canada. As to the result, well, it's much like the American election in that respect—one man's guess is as good as another's at present.

Ricinate fireproof paint is the best house paint in the world. 733 West Michigan street.

Manicure.
Hairdressing, shampooing and scalp treatment. Skillful chiropodist. All diseases of feet successfully treated.
MRS. L. RIEHL,
36 Fargusson block.

LEGAL NOTICES.

An Ordinance

Providing for the Protection of Trees, Shrubbery, etc.

The Common Council of the City of Duluth do ordain;

Section 1. That it shall be unlawful for any teamster, driver, herder or other person to permit horses, cows or other animals under his care or control to injure, destroy or mutilate any tree or shrub growing upon any of the public streets, avenues or grounds of the city of Duluth.

Section 2. Any person violating any of the provisions of this ordinance shall upon conviction thereof be subject to a fine not exceeding twenty-five dollars ($25) or to imprisonment in the county jail for a period of not exceeding ten days.

Passed June 6th, 1892.

T. W. HUGO,
President of the Common Council.

Attest:
FRANK BURKE, JR.,
City Clerk.
[Corporate Seal.]
Approved June 10th, 1892.
C. D'AUTREMONT, JR.,
Mayor.

An Ordinance

Amending an Ordinance Granting a Right-of-Way Over Certain Streets and Avenues in the City of Duluth to the Duluth, Red Lake Falls and Northern Railway Company.

The Common Council of the City of Duluth do ordain:

Section 1. That section four (4) of the ordinance granting certain rights to the Duluth, Red Lake Falls & Northern Railway Company, over certain streets and alleys in the city of Duluth be and the same is hereby amended by striking out the words, "passage of this ordinance," and inserting in lieu thereof the words, "acceptance of this ordinance."

Section 2. Within thirty days after the passage of this ordinance the Duluth, Red Lake Falls & Northern Railway Company shall file with the city clerk its written acceptance of this ordinance and upon such filing said ordinance and the acceptance thereof shall become a contract between the city and said company.

Section 3. This ordinance shall be in force and take effect from and after its passage, publication and acceptance.

Passed June 6th. 1892.

T. W. HUGO,
President of the Common Council.

Attest:
FRANK BURKE, JR.,
City clerk.
{Corporate Seal}
Approved June 10th, 1892.
C. D'AUTREMONT, JR.,
Mayor.

An Ordinance

Providing Numbers for All Avenues East of Fourteenth Avenue East, Instead of Names.

The common council of the city of Duluth do ordain:

Section 1. That the names of all avenues east of Fourteenth avenue east in the city of Duluth be dispensed with and that said avenues be numbered in the following manner, to wit:

New York avenue to be numbered Fifteenth avenue east.

Pennsylvania avenue to be numbered Sixteenth avenue east.

Maryland avenue to be numbered Seventeenth avenue east.

Ohio avenue to be numbered Eighteenth avenue east.

Indiana avenue to be numbered Nineteenth avenue east.

Missouri avenue to be numbered Twentieth avenue east.

Oregon avenue to be numbered Twenty-first avenue east.

Montana avenue to be numbered Twenty-Second avenue east.

California avenue to be numbered Twenty-third avenue east.

Virginia avenue to be numbered Twenty-fourth avenue east.

Dakota avenue to be numbered Twenty-fifth avenue east.

Kentucky avenue to be numbered Twenty-sixth avenue east.

Massachusetts avenue to be numbered Twenty-seventh avenue east.

Connecticut avenue to be numbered Twenty-eighth avenue east.

Delaware and St. Louis avenue to be numbered Twenty-ninth avenue east.

Idaho and Superior avenue to be numbered Thirtieth avenue east.

California and St. Marie avenue to be numbered Thirty-first avenue east.

Georgia and Michigan avenue to be numbered Thirty-second avenue east.

Wisconsin and Mackinaw avenue to be numbered Thirty-third avenue east.

Alabama and Claire avenue to be numbered Thirty-fourth avenue east.

Huron avenue to be numbered Thirty-fifth avenue east.

Erie avenue to be numbered Thirty-sixth avenue east.

Niagara avenue to be numbered Thirty-seventh avenue east.

Ontario avenue to be numbered Thirty-eighth avenue east.

St. Laurence avenue to be numbered Thirty-ninth avenue east.

Section 2. This ordinance to take effect and be in force from and after its passage, publication and approval.

Passed June 6th, 1892.

T. W. HUGO,
President of the Common Council.

Attest:
FRANK BURKE, JR.,
City Clerk.
{Corporate Seal}
Approved June 10th, 1892.
C. D'AUTREMONT, JR.,
Mayor.

LEGAL NOTICES.

MORTGAGE SALE—

Whereas default has been made in the conditions of that certain mortgage duly executed and delivered by Perry D. Jones and Carrie D. Jones his wife mortgagors to George Edward Foster, bearing date the 10th day of June, A. D. 1889, and duly recorded in the office of the register of deeds in and for the county of St. Louis and state of Minnesota, on the 21st day of June, A. D. 1889, at 4:55 o'clock p. m., in book 22, of mortgages, on page 403, which mortgage was duly given on the real estate hereinafter described to secure the payment of the principal sum of two thousand dollars according to the terms of one principal note for that sum and 9 per cent semi-annual interest according to the terms of ten interest coupons attached thereto; and whereas it was provided and stipulated in said mortgage that if default should be made in any of the conditions or covenants contained in said mortgage on the part of said mortgagors to be kept and performed and such default shall continue for the space of ten days that then it should be lawful for the mortgagee to consider the whole sum secured by said mortgage as immediately due and payable; and whereas it was further stipulated in said mortgage that said mortgagors should pay all taxes and assessments at least ten days previous to the day when such taxes or assessments can be increased by any penalty for their non-payment; and whereas subsequent to the execution and recording of said mortgage said mortgagors sold and conveyed the premises described therein to a third party who assumed and agreed to pay said mortgage indebtedness as a part of the consideration of his purchase; and whereas the default in said mortgage consists in the failure, neglect and refusal to pay a part of the interest which became due on said mortgage and note on June 10th, 1891, and the interest which became due thereon December 10th, 1891, and further failed and neglected to pay the taxes and assessments on the said premises at the time and as provided in said mortgage and each default has continued for a period of more than ten days; and whereas the said mortgagee has elected to declare and has declared the whole of said mortgaged indebtedness to be due and payable; and whereas there is claimed to be due and is due on said notes and mortgage at the date of this notice the sum of twenty-one hundred sixty-six and 61-100 dollars and no action or proceeding at law or otherwise having been instituted to recover the debt secured by said mortgage, or any part thereof.

Now, therefore, notice is hereby given, that by virtue of a power of sale contained in said mortgage, and pursuant to the statute in such case made and provided, the said mortgage will be foreclosed, and the premises described in and covered by said mortgage, viz: Lot four hundred and thirty-nine (439) in block forty-six (46) in the Second division, city of Duluth in St. Louis county and state of Minnesota, with the hereditaments and appurtenances, will be sold at public auction, to the highest bidder for cash, to pay said debt and interest, and the taxes (if any) on said premises, and seventy-five dollars attorney's fees, as stipulated in and by said mortgage in case of foreclosure, and the disbursements allowed by law; which sale will be made by the sheriff of said St. Louis county, at the front door of the court house, in the city of Duluth, in said county and state, on the 22nd day of June, A. D. 1892, at 10 o'clock a. m. of that day, subject to redemption at any time within one year from the day of sale, as provided by law.

Dated April 23th, A. D. 1892.

GEORGE EDWARD FOSTER,
Mortgagee.

JAQUES & HUDSON,
Attorneys for Mortgagee.
May-10-17-24-31-J-7-14

MORTGAGE SALE—

Whereas default has been made in the conditions of that certain mortgage, duly executed and delivered by Perry D. Jones and Carrie D. Jones, his wife, mortgagors, to George Edward Foster, bearing date the 10th day of June, A. D. 1889, and duly recorded in the office of the register of deeds in and for the county of St. Louis and state of Minnesota, on the 21st day of June, A. D. 1889, at 3:57 o'clock p. m., in book 22 of mortgages, on page 402, which mortgage was duly given on the real estate hereinafter described, to secure the payment of the principal sum of two thousand dollars, according to the terms of one principal note for that sum and 9 per cent semi-annual interest, according to the terms of ten interest coupon notes attached thereto; and whereas it was provided and stipulated in said mortgage that if default should be made in any of the conditions or covenants contained in said mortgage on the part of said mortgagors to be kept and performed, and such default shall continue for the space of ten days, that then it should be lawful for the mortgagee to consider the whole sum secured by said mortgage as immediately due and payable; and whereas it was further stipulated in said mortgage that said mortgagors should pay all taxes and assessments at least ten days previous to the day when such taxes or assessments can be increased by any penalty for their non-payment; and whereas subsequent to the execution and recording of said mortgage said mortgagors sold and conveyed the premises described therein to a third party, who assumed and agreed to pay said mortgage indebtedness as a part of the consideration of his purchase; and whereas the default in said mortgage consists in the failure, neglect and refusal to pay a part of the interest which became due on said mortgage and note on June 10th, 1891, and the interest which became due thereon December 10th, 1891, and further failed and neglected to pay the taxes and assessments on said premises at the time and as provided in said mortgage, and each default has continued for a period of more than ten days; and whereas the said mortgagee has elected to declare and has declared the whole of said mortgaged indebtedness to be due and payable; and whereas there is claimed to be due and is due on said notes and mortgage at the date of this notice the sum of twenty-one hundred sixty-six and 61-100 dollars, and no action or proceeding at law or otherwise having been instituted to recover the debt secured by said mortgage, or any part thereof;

Now, therefore, notice is hereby given that by virtue of a power of sale contained in said mortgage, and pursuant to the statute in such case made and provided, the said mortgage will be foreclosed and the premises described in and covered by said mortgage, viz: Lot four hundred and thirty-one (431) in block forty-six (46) in the Second division, city of Duluth, in St. Louis county and state of Minnesota, with the hereditaments and appurtenances, will be sold at public auction, to the highest bidder for cash, to pay said debt and interest, and the taxes (if any) on said premises, and seventy-five dollars attorney's fees, as stipulated in and by said mortgage in case of foreclosure, and the disbursements allowed by law; which sale will be made by the sheriff of said St. Louis county at the front door of the court house in the city of Duluth, in said county and state, on the 22nd day of June, A. D. 1892, at 10 o clock a. m. of that day, subject to redemption at any time within one year from the day of sale, as provided by law.

Dated April 30th, A. D. 1892.

GEORGE EDWARD FOSTER,
Mortgagee.

JAQUES & HUDSON,
Attorneys for Mortgagee.
May 10-17-24-31, June 7-14.

OFFICIAL NOTICE.

City of Lakeside.

Notice is hereby given, that a survey and plat of the lands adjoining and on the line of Forbes avenue in the city of Lakeside, St. Louis county, Minn., upon which it is proposed to condemn an easement for making and maintaining slopes or embankments, has been made and filed in the office of the city recorder of said city.

The land upon which such easement is proposed to be taken or condemned is more particularly described as follows, to-wit: All that part of the lands adjoining and on the line of Forbes avenue in said city, between Summit street and Lake Superior, sufficient for making and maintaining slopes or embankments one and one-half feet on said land for every foot deep cut or filled, necessary to grade said portion of said Forbes avenue, according to the grade or profile thereof prepared by the city engineer and filed in the office of the city recorder on Monday, the 9th day of May, 1892.

It is proposed to condemn such easement in the land above described for the purpose of making and maintaining such slopes or embankments; and the undersigned, commissioners appointed by the city council of said city for such purpose, will meet at the city hall in said city on Friday, the 17th day of June, 1892, at nine (9) o'clock a. m., and thence proceed to view the premises and assess the damage which may be occasioned to private property by the taking of such easement, at which time and place persons interested may offer evidence or proof in regard to such damages.

Dated, Lakeside, June 3, 1892.

Commissioners. { GEO. W. WINCHELL, HARRY D. PEARSON, JNO. W. MARVIN.

June 6 10t

LEGAL NOTICES.

NOTICE OF MORTGAGE SALE.

Whereas, default has been made in the conditions of a certain mortgage, bearing date May 1st, 1887, and with a power of sale therein contained, duly recorded in the office of the register of deeds in and for St. Louis county, Minnesota, on the 13th day of May, A. D. 1887, at 10 o'clock a. m. of said day, in book "R" of mortgages, on page 53, which was duly executed and delivered by Wesley Mathews and Elizabeth Mathews, his wife, mortgagors therein, to James Moir, mortgagee, covering lots numbered five (5) and six (6), in block numbered eighty-two (82), in Endion division of Duluth, according to the recorded plat thereof; such default consisting of the non-payment of seven hundred fifty ($750) dollars of the principal sum secured by said mortgage, and in the non-payment of the further sum of twenty-six and 25-100 ($26.25) dollars of the semi-annual instalment of interest upon said mortgage debt, all of which became due on the 1st day of May, 1892, and is still unpaid;

And whereas said mortgage has been heretofore duly assigned by said mortgagee to William E. Lucas by an instrument of assignment dated May 10, 1892, and duly recorded in the office of the register of deeds in and for St. Louis county, Minn., on the 1st day of June, 1892, at 5 o'clock p. m., in book 97 of mortgages, on page 176; and whereas there is therefore claimed to be due, and is actually due, at the date of this notice, upon said mortgage debt, the sum of seven hundred eighty-one and 23-100 ($781.23) dollars, principal and interest, and fifty dollars attorneys fees stipulated for in said mortgage in case of foreclosure thereof; and whereas lot numbered six (6) aforesaid has been heretofore duly released and discharged from the lien of said mortgage by the said assignee thereof, upon payment of the whole debt secured by said mortgage except the sums above specified, and no action or proceeding at law or otherwise has been instituted to recover the residue of said mortgage debt, or any part thereof.

Now, therefore, notice is hereby given that by virtue of the power of sale in said mortgage contained, which has become operative by reason of the default above mentioned, and pursuant to the statute in such case made and provided, said mortgage will be foreclosed by a sale of the following premises in said mortgage described, to-wit: All that tract or parcel of land lying and being in the county of St. Louis, state of Minnesota, described as follows, to-wit: All of lot numbered five (5) in block numbered eighty-two (82) in the Endion division of Duluth, according to the accepted and recorded plat thereof on file of record in the office of the register of deeds in and for the said St. Louis county; which said premises, with the hereditaments and appurtenances, will be sold at public auction, to the highest bidder for cash, to pay said debt and interest, and the taxes (if any) on said premises, and fifty ($50) dollars attorneys fees stipulated for in said mortgage in case of foreclosure thereof, and the disbursements allowed by law; which sale will be made by the sheriff of said St. Louis county, at the front door of the court house, in the city of Duluth, in said county and state, on the 21st day of July, A. D. 1892, at ten (10) o'clock a. m. of that day, subject to redemption at any time within one year from the day of sale as provided by law.

Dated, Duluth, Minn., June 4, 1892.

WILLIAM E. LUCAS,
Assignee of Mortgage.

FRANCIS W. SULLIVAN,
Attorney for Assignee.
June 7-14-21-28Ju 5-12.

MORTGAGE SALE—

Whereas default has been made in the conditions of that certain mortgage duly executed and delivered by Calixte Gamache and Virginia Gamache, his wife, mortgagors, to The Homestead Building and Loan Association, of Duluth, Minnesota, mortgagee, bearing date the nineteenth day of July, A. D. 1891, and duly recorded in the office of the register of deeds in and for the county of St. Louis and state of Minnesota, on the 13th day of August, A. D. 1891, at 8 o'clock a. m., in book 60 of mortgages, on page 118; and whereas default has been made in the payment of the interest and premium on the obligation and indebtedness secured by said mortgage for a period of more than six months after the same became due, and the same is now wholly unpaid; and whereas it was provided and expressly agreed in and by said mortgage that if default should at any time be made in the payment of the principal sum when due, or of the interest or of the monthly premium for the space of six months after the same shall have become due, then and in that case the whole principal debt secured by said mortgage should become due, payable and collectable immediately, and the said mortgagee was authorized and empowered to sell the mortgaged premises described in said mortgage at public auction and convey the same to the purchaser in fee simple agreeably to the statutes in such case made and provided; and whereas the said mortgagee has elected to declare and has declared the whole of the indebtedness secured by said mortgage due; and whereas there is claimed to be due at the date of this notice on said mortgage an indebtedness the sum of four hundred and thirty-six and 50-100 dollars, ($436.50), and no action or proceeding at law or otherwise having been instituted to recover the debt secured by said mortgage, or any part thereof;

Now, therefore, notice is hereby given, that by virtue of a power of sale contained in said mortgage, and pursuant to the statute in such case made and provided, the said mortgage will be foreclosed and the premises described in and covered by said mortgage, viz: Lots twenty-nine (29) and thirty (30), in block twenty-one (21), in Hunter & Markell's Grassy Point addition to Duluth according to the recorded plat thereof being in St. Louis county, and state of Minnesota with the hereditaments and appurtenances, will be sold at public auction, to the highest bidder for cash, to pay said debt and interest, and the taxes (if any) on said premises, and twenty-five dollars, attorney's fees as stipulated in and by said mortgage in case of foreclosure, and the disbursements allowed by law; which sale will be made by the sheriff of said St. Louis county, at the front door of the courthouse, in the city of Duluth, in said county and state, on the 30th day of June, A. D. 1892, at 10 o'clock a. m. of that day, subject to redemption at any time within one year from the day of sale, as provided by law.

Dated May 16th, A. D. 1892.

THE HOMESTEAD BUILDING AND LOAN ASSOCIATION,
Mortgagee.

THEO. T. HUDSON,
Attorney for Mortgagee.
M-17-24-31-J-7-14-21.

ORDER TO EXAMINE ACCOUNTS, &C.

STATE OF MINNESOTA, } ss
COUNTY OF ST. LOUIS,

In Probate Court, Special Term, May 31st, 1892.

In the matter of the estate of Charles S. Simonds, deceased:

On reading and filing the petition of A. G. Simonds, administrator C. T. A. of the estate of Charles S. Simonds, deceased, representing, among other things, that he has fully administered said estate, and praying that a time and place be fixed for examining, settling and allowing the final account of his administration, and for the assignment of the residue of said estate to the parties entitled thereto by law.

It is ordered, That said account be examined and petition heard by this court, on Monday, the twenty-seventh day of June, A. D. 1892, at ten o'clock a. m., at the probate office, in Duluth, in said county.

And it is further ordered, That notice thereof be given to all persons interested by publishing a copy of this order on Tuesday in each week for three successive weeks prior to said day of hearing, in the Duluth Evening Herald, a daily newspaper printed and published at Duluth, in said county.

Dated at Duluth, the 31st day of May, A. D. 1892.

By the Court,
[Seal] PHINEAS AYER,
Judge of Probate.
May 31 June 7-14.

Contract Work.

Office of the Board of Public Works, City of Duluth, Minnesota, June 7th, 1892.

Sealed bids will be received by the board of public works in and for the corporation of the city of Duluth, Minnesota, at their office in said city, until 10 a. m. on the 20th day of June, A. D. 1892, for the construction of a six foot plank sidewalk on south side of Railroad street in said city from Lake avenue to St. Croix avenue according to plans and specifications on file in the office of said board.

A certified check or a bond with at least two (2) sureties in the sum of ten ($10.00) dollars must accompany each bid.

The said board reserves the right to reject any or all bids.

HENRY TRUELSEN,
President.

[Seal]
Official:
T. W. ABELL,
Clerk Board of Public Works.
June 7—10t

LEGAL NOTICES.

Notice of Application

—FOR—

LIQUOR LICENSE.

STATE OF MINNESOTA, County of St. Louis, } ss
CITY OF DULUTH.

Notice is hereby given, That application has been made in writing to the common council of said city of Duluth, and filed in my office, praying for license to sell intoxicating liquors for the term commencing on June 15th, 1892, and terminating on June 15th, 1893, by the following person and at the following place, as stated in said application respectively, to wit:

Thomas Jennings, No. 2229 West Superior street.

Said application will be heard and determined by said common council of the city of Duluth, at the council chamber in said city of Duluth, in St. Louis county, Minnesota, on Monday, the 20th day of June, 1892, at 7:30 o'clock p. m., of that day.

Witness my hand and seal of said city of Duluth, this 31st day of May, A. D., 1892.

FRANK BURKE, JR.,
[Corporate Seal.] City Clerk.
June 1-14t.

CONTRACT WORK.

NOTICE.

Notice is hereby given that at 8 o'clock p. m. of Monday the 20th day of June, 1892, the city council of the City of Lakeside will meet at the council chamber in the city hall in said city and receive sealed bids for the grading and otherwise improving Pitt street from Lincoln avenue to West avenue, according to the plans and specifications for such improvement now on file in the office of the city recorder in the city hall in said city; such sealed bids to be accompanied by a certified check for the sum of three thousand dollars, or by a bond with sufficient sureties in the same amount, conditioned that the bidder will, within ten days after notice that his bid has been accepted, enter into the contract awarded to him, and furnish a bond with sufficient sureties in the penal sum of nine thousand dollars, conditioned to fulfill the terms of such contract; a copy of which contract and bond is attached to the plans and specifications on file in said city recorder's office, for the inspection of bidders. The council reserves the right to reject any and all bids.

Dated June 6th, 1892.

W. A. KENNEDY,
City Recorder of the City of Lakeside.
June 8-10t.

NOTICE

To Build Sidewalks.

In accordance with a resolution of the common council of the city of Duluth, passed May 23, 1892, notice is hereby given to all owners and occupants of any and all lots or parcels of land adjoining the south side of Seventh street, between Ninth avenue east and Tenth avenue east, to construct a sidewalk in said street, adjoining their several lots at their own proper expense and charge before June 16, 1892. Said walk to be constructed in accordance with plans and specifications on file in the office of the board of public works, and to be built to the established line and grade, or to a temporary line and grade to be given by the city engineer.

If the said owners or occupants fail to construct said walk before June 16, 1892, or if any such work, or part thereof, is not done in the manner prescribed by said plans and specifications, or if said walk is not built to the line and grade prescribed, then the board of public works of the city of Duluth will cause the same to be done, and the full cost and expense thereof, together with ten (10) per cent additional for cost of surveys, plans and superintendence, will be assessed against said lots.

Duluth, Minn., May 27, 1892.

HENRY TRUELSEN,
President Board of Public Works.

[Seal]
Official:
T. W. ABELL,
Clerk Board of Public Works.
May 27, June 6-14.

SUMMONS, MONEY DEMAND COMPLAINT FILED.

STATE OF MINNESOTA, } ss.
COUNTY OF ST. LOUIS.

District Court, Eleventh Judicial District.

Jacob S. Slater,
Plaintiff,
against
Erskine W. Fisher,
Defendant.

The State of Minnesota to the above-named defendant:

You are hereby summoned and required to answer the complaint of the plaintiff in the above entitled action, which is filed in the office of the clerk of the district court of the Eleventh judicial district, in and for the county of St. Louis and state of Minnesota, and to serve a copy of your answer to the said complaint on the subscriber at his office in the Fargusson building in the city of Duluth, in said county, within twenty days after the service of this summons upon you exclusive of the day of such service; and if you fail to answer the said complaint within the time aforesaid the plaintiff in this action will take judgment against you for the sum of three hundred and ninety-seven dollars and thirty-nine cents, with interest at the rate of six per cent per annum from the 23rd day of September, 1891, together with the costs and disbursements of this action.

Dated May 23, 1892.

JAMES T. WATSON,
Plaintiff's Attorney,
Duluth, Minn.
May 31, June 7-14-21-28, July 5-12.

NOTICE

To Build Sidewalks.

In accordance with a resolution of the common council of the city of Duluth, passed May 16, 1892, notice is hereby given to all owners and occupants of any and all lots or parcels of land adjoining the south side of Railroad street between Lake avenue and St. Croix avenue to construct a sidewalk in said street adjoining their several lots at their own proper expense and charge before June 16, 1892. Said walk to be constructed in accordance with plans and specifications on file in the office of the board of public works, and to be built to the established line and grade, or to a temporary line and grade to be given by the city engineer.

If the said owners or occupants fail to construct said walk before June 16, 1892, or if any such work, or part thereof, is not done in the manner prescribed by said plans and specifications, or if said walk is not built to the line and grade prescribed, then the board of public works of the city of Duluth will cause the same to be done, and the full cost and expense thereof, together with ten (10) per cent additional for cost of survers, plans and superintendence, will be assessed against said lots.

Duluth, Minn., May 27, 1892.

HENRY TRUELSEN,
President Board of Public Works.

[Seal]
Official:
T. W. ABELL,
Clerk Board of Public Works.
May 27-June 6-14.

$1.50 PER DOZEN
CABINET PHOTOGRAPHS.
The "Robinson" Studio 209 W. Superior St. We make three styles in the dozen of our best finished photographs at $3.00 a dozen.

LEGAL NOTICES.

CONTRACT WORK.

NOTICE.

Notice is hereby given, that at eight o'clock p. m., of Monday the 20th day of June, 1892, the city council of the city of Lakeside, will meet at the council chamber in the city hall, in said city, and receive sealed bids for the grading and otherwise improving Sargent avenue, from Lake Superior to the northerly boundary of London addition, according to the plans and specifications for such improvement now on file in the office of the city recorder in the city hall in said city; such sealed bids to be accompanied by a certified check for the sum of three thousand dollars or a bond with sufficient sureties in the same amount, conditioned that the bidder will, within ten days after notice that his bid has been accepted, enter into the contract awarded to him, and furnish a bond with sufficient sureties in the penal sum of nine thousand dollars, conditioned to fulfill the terms of such contract; a copy of which contract and bond is attached to the plans and specifications on file in said city recorder's office, for the inspection of bidders. The council reserves the right to reject any and all bids.

Dated June 6th, 1892.

W. A. KENNEDY,
City Recorder of the City of Lakeside.
June 8 10-t

Contract Work.

Office of the Board of Public Works, City of Duluth, Minn., June 7th, 1892.

Sealed bids will be received by the board of public works in and for the corporation of the city of Duluth, Minn., at their office in said city, until 10 a. m., on the 20th day of June A. D. 1892, for the construction of a temporary six-foot plank walk on south side of Seventh street in said city from Ninth avenue east to Tenth avenue east according to plans and specifications on file in the office of said board.

A certified check or a bond with at least two (2) sureties in the sum of ten ($10.00) dollars must accompany each bid.

The said board reserves the right to reject any or all bids

HENRY TRUELSEN,
President.

[Seal.]
Official
T. W. ABELL,
Clerk Board of Public Works.
June 7, 10t.

ARTICLES OF INCORPORATION

—OF THE—

Lakeside Railway

COMPANY.

We the undersigned persons, being desirous of associating ourselves together and becoming incorporated for the purpose of building, improving equipping, maintaining and operating a street railway pursuant to the provisions of title one of chapter thirty-four of General Statutes 1878, and the acts of the legislature of the state of Minnesota supplementary thereto and amendatory thereof, have organized by adopting and signing the following articles of incorporation.

ARTICLE I.

The name of this corporation shall be Lakeside Railway Company.

The general nature of the business of this corporation shall be to construct, equip, improve, maintain, own and operate a street railway with one or more tracks, and all proper and convenient appurtenances and furniture, to commence at some eligible point in the city of Lakeside in the county of St. Louis and state of Minnesota, and to run thence by such route and over such streets and highways in the city of Lakeside and city of Duluth as the directors of said railway company shall deem most feasible and practicable in a general southwesterly direction to a convenient point of connection with the tracks of the Duluth Street Railway Company on Superior street in the city of Duluth at or near Montana avenue.

The principal place of transacting the business of this corporation shall be the city of Duluth.

ARTICLE II.

The time of the commencement of this corporation shall be the 15th day of June, 1892, and the period of its continuance shall be fifty (50) years.

ARTICLE III.

The amount of the capital stock of this corporation shall be one hundred thousand dollars ($100,000.00), and the same shall be paid in as called for by the board of directors.

ARTICLE IV.

The highest amount of indebtedness or liability to which this corporation shall at any time be subject is the sum of seventy-five thousand (75,000) dollars.

ARTICLE V.

The names and places of residence of the persons forming this association for incorporation are as follows:

Charles H. Graves, Duluth, Minnesota.
Daniel G. Cash, Duluth, Minnesota.
John N. Currie, Duluth, Minnesota.
William C. Sargent, Lakeside, Minnesota.
George F. Chester, Lakeside, Minnesota.

ARTICLE VI.

The names of the first board of directors of this corporation are as follows: Charles H. Graves, Daniel G. Cash, William C. Sargent, George F. Chester and John N. Currie.

The government of this corporation and the management of its affairs shall be vested in a board of five (5) directors.

The officers of this corporation shall be a president, vice-president, secretary and treasurer.

The directors shall be elected by the stockholders of the corporation at their annual meeting in each year, and the time of holding such annual meeting shall be prescribed in the by-laws to be hereafter adopted by the stockholders of this corporation.

The president, vice president secretary and treasurer shall be elected by the directors at their first meeting held immediately after the adjournment of the annual meeting of the stockholders in each year, and all officers and directors shall hold office for one year and until their successors are elected.

ARTICLE VII.

The capital stock of this corporation shall be divided into one thousand (1,000) shares of the par value of one hundred (100) dollars each.

In witness whereof we have hereunto signed our names and affixed our seals this seventh day of June, A.D. 1892.

CHARLES H. GRAVES, [Seal]
DAN'L G. CASH, [Seal]
JOHN CURRIE, [Seal]
WILLIAM C. SARGENT, [Seal]
GEORGE F. CHESTER. [Seal]

In presence of
ARTHUR HOWELL.
E. F. ALFORD.

STATE OF MINNESOTA, } ss
COUNTY OF ST. LOUIS,

On this 6th day of June, A. D. 1892, before me personally appeared Charles H. Graves, Daniel G. Cash, William C. Sargent, George F. Chester and John N. Currie, all of the county of St. Louis and state of Minnesota, to me well known to be the persons described in and who executed the foregoing instrument and acknowledged that they executed the same as their free act and deed for the uses and purposes therein expressed.

ARTHUR HOWELL,
Notary Public,
Notarial Seal. St. Louis county, Minnesota.

ONE HUNDRED DOLLARS!
Are you single or married? We pay above amount to our members who INTEND GETTING MARRIED and they pay only $1.00 a month as dues. Write for particulars to
Universal Marriage Endowment Ass'n,
162 E. Washington St., Chicago, Ill.

The Great Eastern

Compare

Our Goods and Prices with hose of other houses and you will not wonder at our marvelous success.

Mothers

Who take pride in seeing their children well and becomingly dressed--and what mother does not --will find our Boys' and Children's Departments well filled with the handsomest and most fashionable Spring and Summer Clothing imaginable, while our prices are always moderate,

Boys' Play Suits, $2.50 and upwards.
Boys' Dress Suits, $5.00 and upwards.
Boys' Kilt Suits, $2.00 and upwards.
Boys' Spring Overcoats, $4.50 and upwards.
Boys' Reefers, $3.00 and upwards.
Boys' Shirt Waists, 25c and upwards.

Boys' department second floor, elevator.

Boys and Children's Straw Hats.
Ladies' Blouses and Outing Caps.

M. S. BURROWS & CO
Cor Superior St and Third Ave W
DULUTH, MINN.

CITY BRIEFS.

Smoke Endion cigar. W. A. Foote & Co.

Schiller's "Peace and Plenty" cigar has no rival.

Money to loan. Crosby Bros., 314,315, 316 Palladio.

Ricinate properly applied makes wood as non-inflammable as iron.

G. A. Seipel, job and book printing, 15 Second avenue west, Duluth, Minn.

Dr. Schiffman, Woodbridge block, fills the most sensitive teeth without pain.

"On or Before" mortgage loans at very lowest rates. No delay. Clague & Prindle, 216 West Superior street.

$1500, $600, $300, $2000, $1200, $500, $1400, at once. 207 Palladio, T. O. Hall.

W. A. Seeley has sufficiently recovered from his attack of typhoid fever to be out again.

The Ladies' union of the Pilgrim Congregational church meets in the parlors Wednesday at 2:30 p. m.

The directors of the chamber of commerce did not meet this morning, there being no quorum present.

The Cincinnati Iron company stock' holders are in session this afternoon considering propositions for leases.

The last of the People's concerts at the Bethel will be given this evening. Mrs. L. F. Snyder, of Superior, and T. L. Lammers are among the singers.

Professor L. D. Ventura, of Chicago, wishes to establish a summer school of languages in Duluth for six weeks and possibly permanently, and has written to parties here in regard to getting up a class. The method of teaching is Professor Cohn's, who had a school here last year.

O. F. Presbrey, of Public Opinion, lectures at the chamber of commerce this evening on "The New West." He is a pleasant and entertaining talker and his years of travel and study of situation throughout the country make him thoroughly competent to make the subject an interesting one. No admission will be charged.

Miss Lucie M. Cullyford entertained a party of friends at the Brighton last evening. A musical was given followed by an elegant lunch. The invited guests were Mesdames Bangs, McCordic and Weston and Misses Markell, Gott, Collins and Smith and Messrs. McCordic, Jones, Crosby, Silvey, Crothers, Ware, Viele, Erench and Dr. Weston.

The Weather.

June 14, 1892.—The following variations in temperature were recorded at the Pioneer Fuel company's office, 326 West Superior street, today and corresponding date last year:

	1892	1891		1892	1891
12 m.	76	58	7 a. m.	54	52
3 p. m.	79	64	9 a. m.	55	59
6 p. m.	71	63	12 m.	55	62
10 p. m.	63	53			

	1892	1891
Maximum	82	67
Minimum	50	50
Daily Range	32	17

Tops Given Away

With each boys' suit. This is a new patent top just out.

CHAS. W. ERICSON,
219 West Superior street.

Around the World, $610.

St. Paul to Japan and return, $380. Alaska and return $175. Apply to Canadian Pacific railway, 183 East Third street, St. Paul.

New Houses For Sale

If you want to buy a home come and see what I have for sale on easy terms. All located in the most desirable Endion district, with sewers and city water and on paved streets.

One ten room house, 1826 Bench street.

One six room house, 213 Sixteenth avenue east.

One seven room house, 209 Eighteenth avenue east.

W. J. REED,
42 Exchange building.

IN DISTRICT COURT

The Actual Work of the June Term is Commenced With Both Judges Sitting.

Grand Jury Has Found Several Indictments, But They Are Not Made Public.

The Final Claims Against the E. L. Emery Estate Aggregate $272,976.83.

The actual work of the June term of the district court commenced this morning with Judge Ensign presiding in room No. 1 and Judge Stearns in the annex, or No.2. In the main room at the opening of the session five members of the petit jury were excused on presenting physicians' certificates of sickness, and thirty jurymen responded to the clerk's call. A special venire for twelve additional names was issued and Deputy Sheriff Bate had the additions all in the court house just after noon. Case 83 was continued by stipulation, and case 29 was settled by stipulation. Case 39 was then taken up and is now on trial and will take all the afternoon, probably. Before Judge Stearns case 36 has been on trial all day and will last a day or two yet. It is the somewhat well known action of Zadok H. Austin vs. N. J. Upham.

THE GRAND JURY.

Four Indictments Have Been Found But Are Not Made Public.

While there is more or less secrecy about the proceedings of the grand jury and while nobody is supposed to know anything about what is done in the jury room, it is a fact that four indictments had been found up to 3 o'clock this afternoon, three of which will probably be turned in to the court this afternoon. The Cook and Hynes assault cases are being examined this afternoon and the Meining burglars may be reached before adjournment. It is quite doubtful if an indictment will be found in the Cook case, but the Hynes case is a sure go and the degree of assault may be raised to the first.

The Emery Claims.

Judge Ayers was engaged all today with administrator G. W. Wattles, of Carroll, Ia., and Attorney Williams in hearing and examining the final claims against the estate of E. L. Emery, deceased. Up to 3 o'clock, forty-eight claims had been filed and accepted, aggregating $272,976.83. The largest claim is a batch of notes to one man. They foot up $58,700. The smallest claim is $1.50 for subscription to a Grand Forks newspaper. There are several other claims to be heard from yet.

SOME DECISIONS.

Supreme Court Enters Judgment in Some Duluth Cases.

The supreme court handed down several decisions yesterday, some of them in Duluth cases. In the case of Panton & Watson, appellants, vs. the Duluth Gas and Water company, respondents, the decision of the lower court was affirmed. The same decision was rendered in Dominico Bretto, respondent, vs. Jacob Levine, et al., co-partners as Levine & Co., appellants.

In the case of George H. Crosby, as receiver, etc., respondent, vs. H. W. Timolat et al., defendants; George Hall, appellant, the judgment of the lower court was affirmed. The court held, that at common law an action could not be maintained by a partnership against another partnership having a common member with the former upon an agreement between the two firms, but equity would take jurisdiction and afford an adequate remedy.

Port of Duluth.

ARRIVED.

Prop W. F. Sauber, Lake Erie; coal.
Prop City of Berlin, Lake Erie; coal.
Prop Servia, Lake Erie; coal.
Prop Brazil, Lake Erie; coal.
Schr Moravia, Lake Erie; coal.
Prop H. R. Dixon, Port Arthur; passengers and fish.
Prop S. B. Barker, Bayfield; passengers and mdse.
Tug M. D. Carrington, Two Harbors; light.
Prop City of Duluth, Chicago; passengers and mdse.

DEPARTED.

Prop Empire State, Buffalo; passengers and wheat.
Prop Myles, Kingston; passengers and wheat.
Prop North Wind, Buffalo; flour.
Prop S. F. Hodge, Buffalo; flour and mdse.
Prop D. W. Rust, Buffalo; wheat.
Schr C. C. Barnes, Buffalo; wheat.
Schr W. H. Bounds, Buffalo; wheat.
Prop Colgate Hoyt, Two Harbors; light for ore.
Barge 117, Two Harbors; light for ore.
Barge 103, Two Harbors; light for ore.
Tug M. D. Carrington, Two Harbors; light.

The Sault Passages.

SAULT STE. MARIE, Mich., June 14.—[Special to The Herald.]—Up: Stevens, Wocoken, Pelican, 7 p. m.; Harper, 8:30; Continental, Holland, 10; D. M. Wilson, Manitowoc, 11; Ellsworth, 6:30 a. m.; Thomas Wilson, barge 104, 8; City of Duluth, Canada, Mayhew, 10. Down—Whitaker, Watson, Unadilla, 6:40 p. m.; Pope, 8; Spokane, barge 117, 9; Montery, 10:20; Oades, Redwing, 12; Castalia, Mariska, 6 a. m.; Marina, Peerless, 7; Eber Ward, Republic, 8:20; Duncan, Keweenaw, Potts, Fisk, Jr., 9; Bulgaria, Northwest, 10:30. Calm; cloudy.

Railroad War!

Only $9.50 for a first class ticket to Chicago, from June 17 to 21, at Kimball's ticket office, 402 West Superior street.

DR. PRICE'S Cream Baking Powder.
Used in Millions of Homes—40 Years the Standard.

PERSONAL.

C. W. Turner goes to St. Paul tonight.

R. C. Munger, of St. Paul, is in the city.

E. L. Reed, the Anoka lumberman, is at the Brighton.

Robert S. Carr returns to West Virginia this evening.

Mrs. J. A. Ferguson is the guest of Mr. and Mrs. F. H. Page, of Minneapolis.

Judge Charles E. Flandrau, the prominent St. Paul lawyer, is in the city today.

Misses Flora and Ida Campbell have returned to Stillwater after a visit with Mrs. George Irwin.

Mayor E. L. Jones, of Waterville, Me., is the guest of Dr. J. D. Titcomb and will remain several days.

A. Lathrop, of Charleston, S. C., United States district attorney, is visiting friends in the city.

A. C. Manson and wife who have been visiting Mr. and Mrs. W. H. Crosby returned to New York today.

L. S. Miller, assistant general manager of the St. Paul & Duluth road, came up from St. Paul this morning.

John Sawyer, of Buffalo, N. Y., brother of the late A. J. Sawyer, is here spending several days with S. D. Foote.

Col. C. H. Graves spent Sunday in Washington with Mrs. Graves, who has been visiting there for some time.

T. O. Hobe has returned from New York. His father, who has come over from the old country, accompanies him.

G. M. Nelson, a St. Paul lawyer, and R. C. Elliott, Governor Merriam's former private secretary, are in the city today.

Capt. N. D. Moore, of Staunton, Pa., whose proposition to lease the Cincinnati mine will be considered this afternoon, is in the city with his wife.

Judge Russell R. Pealer, of Three Rivers, Mich., who has been visiting his brother and former law partner, Wm. O. Pealer, left this afternoon for Minneapolis.

Guy T. Gould and family are in the city from Chicago. Mr. Gould is the postoffice inspector who has charge of the matter of the lease of new quarters for the Duluth postoffice.

Miss Fannie P. Holden has just retnred from a flying trip through five states. She visited Detroit, Chicago, Sioux City and the intervening large cities and was away from Duluth nine days.

A DECLINING MARKET.

Good Weather Reports Caused Wheat to Drop Today.

The wheat market opened weaker this morning in sympathy with other American markets, owing to reports of excellent weather in the wheat districts. Futures ruled very dull, nothing at all being done in the speculative market during the first hour. Cash wheat ruled active early at ¼c to ½c below yesterday's closing figures. This wheat was bought for the local mills and for outside mills at interior points. Little was done after the noon hour. Cash wheat was more active during the forenoon than at any session during the past seven weeks. From the opening to the close it was a steadily declining market and it closed irregular at 1c to 3c below yesterday. Following were the closing prices: No. 1 hard—Cash, 81c; June, 81½c; July, 82c; September, 79c: No. 1 northern—Cash, 79c; June, 79c; July, 79½c; September, 77½c. No. 2 northern—Cash, 71c. No. 3, 64c. Rejected, 53c. On track—No. 1 hard, 80½c; No. 1 northern, 79c.

Receipts—Wheat, 138,901 bus. Shipents—Wheat, 41,803 bus; flax, 19,753 bus. Cars on track, 183; last year, 75. Car inspection today, 273.

The flour statement for the week ended Saturday last shows: Production by local mills, 23,492 bbls; receipts by rail, 153,800 bbls; shipments, 134,889 bbls; flour now in store, 176,348 bbls.

Outside Markets.

CHICAGO, June 14.—The close: Wheat, July, 78⅝c.; July 78¼@⅜c; September, 78⅝c. Corn, June, 46¾c; July, 46; September, 45⅛c. Oats, June, 29½c; July, 29½; September, 28½@⅝c. Pork, July, $10.52½; September, $10.70. Lard: July, $6.40; September, $6.55. Short ribs: July, $6.52½; September, $6.57½@60.

MINNEAPOLIS, June 14.—Wheat: June closed at 76⅞c; July opened at 77½c and closed at 76⅞c. August opened at 77½c and closed at 77⅜c. December closed at 78⅜c. On track—No. 1 hard, 79½; No. 1 northern, 78¼c; No. 2 northern, 73@76.

New York Stock Market.

The following table of prices on the New York stock exchange is furnished by E. E. Beebe & Co., room 20, Phœnix building:

	Today Opening.	Today Close.
Atchison	34⅞	35⅛
Northwestern	116¾	116½
Milwaukee & St. Paul	82½	83½
Burlington	100⅞	102¼
Chicago Gas	80⅝	81⅜
D., L. & Western	156¾	157⅝
Lake Shore		
Louisville & Nashville	73	72⅝
Missouri Pacific	58½	59
New England	35½	36½
Nor. Pac., pref	55⅝	55¾
North American		
Reading	60	61
Rock Island	80¼	80¾
Richmond Terminal		
Sugar Trust	96	96⅜
Union Pacific	40½	40⅞
Western Union	95½	95
Canada Southern	59¾	59¾
Whisky Trust	51	51
Clev., Cols., Cin. & Ind.		
Erie	27⅜	27

What is Ammonia?

Newspapers are all talking about the use of this drug in baking powders. But what is it? And why so injurious?

Ammonia is the most common and the most easily procured poison there is. It produces itself. It is a product of decay, and is thrown off by the decomposition of all organic matter. Water which contains a large amount of sewage contains a proportionate amount of ammonia. Every cesspool is an ammonia factory.

Ammonia was originally obtained from camel's dung, and for ages this was the only source. It may also be produced from putrefied urine. Patents have been applied for with the view of utilizing the refuse from the large stock yards and stables for its production. Ammonia of commerce is now made from gas liquor.

The recent discussion of the dangerous qualities of ammonia comes from the alarming increase of its use as an adulterant in certain food preparations. People who absorb it in small quantities from day to day suffer from slow ammonia poisoning. Taking internally in sufficient quantities it eats away the coatings of the stomach and intestines and causes death. Slow ammonia poisoning produces various forms of throat trouble, and causes the complexion to lose its freshness.

PIONEER COAL FUEL CO. DULUTH ST. PAUL MINNEAPOLIS GLADSTONE

OFFICE: 326 WEST SUPERIOR STREET

FORECAST FOR JUNE 14.

Local forecast till 8 a. m. tomorrow: Generally fair; slightly warmer.

Use only Ricinate fireproof paint in painting your houses. 733 W. Mich. st.

Great Sale of Millinery.

Madam Mitchell, of Minneapolis, at No. 9 East Superior street, Tuesday, June 14, to Saturday, June 18. Remember the date and location. Four hundred trimmed hats at 25c on the dollar. A full line of trimmed hats, from $1 to $2. These goods must be sold regardless of cost. Open evenings also.

FITS THE FOOT AND PLEASES THE EYE!
THE FINEST LADIES' SHOE MADE, AT..... $4 and $5
In both Kid and Cloth Top, Button and Lace.

A. Wieland,
123 WEST SUPERIOR STREET.

THE NEW PARLOR THEATER.
OLE OLSEN - - Proprietor.
EDMOND WELCH - Business Manager.
Monday, June 13th, and All Week,
AND SATURDAY MATINEE AT 2:30 P. M.
Another big company, Georgie Palmer's magnificent Bright Lights! Consisting of Lorraine & Hewell, Wells & Sylvano, Lilford & Elmore, Miss Georgie Palmer. Also Mr. Edmund Welch. To conclude with W. J. Wells' Sparkling Comedy, entitled "STOLEN KISSES."

American Loan & Trust Company,

CAPITAL, - - - - - $500,000
Guaranty Fund, with State Auditor 100,000

LOANS.

Money at lowest rates on improved security. County, City and School Bonds purchased.

TRUSTS.

This corporation acts as Executor, Administrator, Guardian or Trustee. Wills receipted for and kept safely without charge.

DEPOSITS.

5 PER CENT interest allowed on six months' deposits.

DIRECTORS:

A. W. BRADLEY, A. B CHAPIN,
J. H. LAVAQUE, D. G. CASH,
C. MARKELL, E. L. BRADLEY,
WM. McKINLEY, G. A. ELDER,
F. B. EVANS, W. M. OSBORNE,
C. E. SHANNON, A. H. BROWN,
W. E. RICHARDSON, F. M. OSBORNE,
R. H. HARRIS C. E. LOVETT,
H. W. COFFIN H. D. SIZER.

STATE OF MINNESOTA, } ss
COUNTY OF ST. LOUIS.

District Court, Eleventh Judicial District.

In the matter of the assignment of A. Mark, Insolvent.

It appearing to the court by satisfactory proof and the files in the above entitled matter that Francis F. McIver has duly entered upon the the discharge of his trust as assignee of said A. Mark, and has filed his bond herein as required by law.

Now, on the application of the said Francis F. McIver, it is ordered; that all persons whomsoever having claims against the said A. Mark, existing on the 5th day of December, 1891, present the same duly verified with the proof thereof, to said Francis F. McIver, assignee, at his office in the city of Duluth, on or before the 15th day of July, 1892, for allowance.

Let a copy of this order be forthwith served by mail on each creditor of said insolvent and be published once in The Duluth Evening Herald, of Duluth, Minnesota.

Dated Duluth, Minn., June 14, 1892.

J. D. ENSIGN.
District Judge.

R. R. BRIGGS,
Attorney for Assignee.

Duluth Loan, Deposit & Trust Co.

MONEY ON HAND . . . . . TO LOAN
—AT—
6, 7 and 8 Per Cent.
NO DELAY.

LOANS OF ALL SIZES WANTED AT ONCE.

First National Bank Building,
No. 16 Third Avenue West.

ONE PRICE AND THAT RIGHT.

J. E. HAYNIE & Co
AMERICAN STORE.

But AFTER-WARDS!

A. T. Stewart Once Said:

The "Dissolution Sales" that never dissolve, the "Closing Out Sales" that never close, the "Clearance Sales" that never clear, the "Bargain Sales," the "Special Sales," 'tis true, furnish a temporary foundation for high pressure advertising and temporary opportunities for making large profits on inferior wares, owing to the proneness of the American people to believe in, and look for impossibilities. BUT AFTERWARDS: there's the rub. The dear people will eventually tumble, and if you have not succeeded in retiring enough capital, you must move to pastures green, where the people believe the wizards' tales and think George Washington still lives.

—*COPYRIGHTED.*

Infinitely

Superior Conditions in the Store!

In glancing over the store at this moment some twenty-five customers are grouped in companies of three and four, quietly and intelligently selecting such wares as they need; not because they are cheap, but because they are good, and there is no need of hurry or excitement, as the price is always the same and always right. Our salespeople are all ladies and gentlemen and well posted upon the proper wares and their correct uses.

FIRST THE STYLE, THEN THE QUALITY THEN THE PRICE.

J. E. HAYNIE & CO.,
GOODS DELIVERED ANYWHERE.

The Lyceum | COMMENCING TUESDAY, JUNE 14

SPECIAL SUMMER SEASON

THE MILLER-CALHOUN COMIC OPERA CO.

LOTTA GILMAN, JULIA CALHOUN,
GERTIE LODGE, EUGENIA NICHELSON,
EFFIE CHAMBERLAIN, NELSY CHAMBERLAIN,
MAY WARNER, AFFIE WARNER,
CHAS. J. CAMPBELL, TOM MARTIN,
DOUGLAS FLINT, ADOLPHE MAYER,
GEO. MITCHELL, R. W. GUISE.

Chorus of Thirty. ★ Magnificent Costumes.

Tuesday, Wednesday, Thursday, June 14-15-16.
Richard Stahl's Entrancing Oriental Dream,

FIRST TIME IN DULUTH. "SAID PASHA" FIRST TIME IN DULUTH.

The Comic Opera Sensation of the Season.

SUMMER PRICES:
75, 50 35 and 25 Cents.
MATINEE SATURDAY. Sale of Seats opens Saturday, June 11th

In the Matter of the Condemnation of Land for a New Street, to be Opened in the City of Lakeside, St. Louis County, Minnesota, From the Westerly Boundary Line to the Northerly Boundary Line of Section Six, Township Fifty North, Range Thirteen West.

Notice is hereby given, that the commissioners appointed for such purpose by the city council of said city, have made and filed with the city recorder of said city their assessment of the damages occasioned by the taking of private property for the opening of a street described as follows, to wit: The center line of such street, commencing at a point on the westerly boundary line of section six (6), in township fifty (50) north, of range thirteen west, seventeen hundred and fifty (1750) feet south of the northwest corner of said section six; thence running due east six hundred and sixty (660) feet; thence due north, parallel to the westerly boundary line of said section six, to the northerly boundary line of said section; the boundary lines of said street being two lines drawn on either side of, parallel to and thirty-three (33) feet distant from, said above described center line, produced to an intersection at the angle; and the city council of said city of Lakeside will meet at the city hall in said city at eight o'clock p. m. of Monday, the 27th day of June, 1892, to confirm such assessment, unless objections are made thereto in writing by persons interested in land so required to be taken or condemned.

Dated Lakeside, June 14th, 1892.

W. A. KENNEDY,
City Recorder.

June 14 10t.

TOO LATE TO CLASSIFY.

WANTED, BY GENTLEMAN AND WIFE, 3 or 4 unfurnished rooms, within fifteen minutes' walk of postoffice. R. P. Hay, 126 West Michigan street.

YOUNG MAN, STENOGRAPHER AND typewriter, desires employment; rapid and accurate; nine years' experience. J. E. K., 206 Chamber of Commerce building.

FOR RENT, THREE NICE ROOMS, WITH city water, for light house keeping, at 512 West Third street.

MILLINERY SALES LADY WANTED AT Madame Mitchell's, No. 9 East Superior street.

WANTED ANY POSITION OF TRUST OR as manager. Can give good references and security. J. C. W., 114 Park avenue.

TWO GOOD SMART MILLINERS WANTED at once for our work room, good salary, apply at Panton & Watson's, Glass Block store.

OFFICIAL NOTICE.

City of Lakeside.

In the Matter of the Condemnation of a Street in the City of Lakeside, St. Louis County, Minnesota, From the Westerly Boundary Line of Said City to West Avenue.

Notice is hereby given, that the commissioners appointed for such purpose by the city council of said city, have made and filed with the city recorder of said city their assessment of damages occasioned by the taking of private property for the opening of a street described as follows, to-wit: Extending from the westerly boundary line of the city of Lakeside to West avenue in said city; the two boundary lines of said street being two parallel straight lines, sixty-six feet apart, drawn from the intersections of the boundary of Superior street (formerly Bench or Birch street,) in the city of Duluth, extended if necessary, with the said westerly boundary line of the city of Lakeside, to the intersections of the boundary lines of Oxford street, extended if necessary, with West avenue; and the city council of said city of Lakeside will meet at the city hall in said city, at eight o'clock p. m. of Monday, the 27th day of June, 1892, to confirm such assessment, unless objections are made thereto in writing by person interested in land so required to be taken or condemned.

Dated Lakeside, June 14th, 1892.

W. A. KENNEDY,
Recorder.

June 14, 10t